TORONTO MARKET TRADING

In addition to Canadian Press stock reports, bond and mutual fund prices, market quotations also are supplied by the following firms or agencies: Investment Dealers' Association of Canada, Richardson Securities, Royal Bank of Canada, Pemberton Securities, A. E. Ames & Co., Annett Mackay Ltd., and Vancouver Stock Exchange.

TORONTO CLOSING STOCKS
Distributed by CP
Toronto Stock Exchange—Jan. 17

Complete tabulation of Monday transactions. Quotations in cents unless marked $. z—Odd lot. xd—Ex-dividend. xr—Ex-rights. xw — Ex-warrants. Net change is from previous board-lot closing sale.

MINES

Stock	Sales	High	Low	Close	Net Ch'ge
A—B					
Accra	1000	7	7	7	+ 1
Acme	14000	24½	23	23	—1⅛
Adanac M	1000	70	70	70	+ 3
Advocate	100	210	210	210	+10
Agnico	750	210½	208	210	+ 2
Akaitcho	2800	50	50	50	+ 2
Allied Mng	7881	380	370	380	+15
Am Larder	5000	73	73	73	+ 2
Ang Rsvn	500	36	36	36	+ 1
Ang U Dev	See list below.				
Armore	9000	14	14	14	
Att CC	$2542	51	50	50	
Aunor	800	260	260	260	+10
Bankeno	3200	700	690	700	+ 5
Barry E	21450	135	128	134	+ 8
B-Dau	4000	6	6	6	—½
Bellm	3615	19¼	19⅛	19⅛	— ¼
Big Nama	250	6	6	6	
Bi Hawk	70700	72	60	70	+10
Bounty Ex	2230	10	10	10	
Bral Can F	3400	230	220	220	— 4
Brameda	8100	110	105	107	+ 2
Brenda M	7950	550	540	550	+20
Broul Reef	3055	24	23½	24	+ ½
Brunswk	3975	287	280	286	— 4
Bruns d	29007	9½	8	8½	— 1
C—E					
Calmor IB	1000	65	65	65	
C Mines	17000	35	34	34	+ 1
Camfi	11300	310	295	300	+ 5
Cam Chib	1750	620	585	620	+40
amp RL	105	$25⅝	25⅝	25⅝	+1¾
C Tung	1000	173	167	167	— 8
Cdn Arrow	4108	20	20	20	+ 1
C Jamiesn	1300	114	114	114	
C Meril	10850	880	840	880	+80
Cassiar	276	$20	19¾	19¾	— ½
Cent Pat	350	190	185	185	+ 1
Chemalloy	3700	207	204	204	— 1
Chestrvile	6500	12	11½	12	
Chib M	2400	35	35	35	+ 1
COCH Will	8313	29½	28½	29½	+1½
Coin Lake	z250	10	10	10	
Coldstm	2265	250	245	250	+ 3
Coniagas	1000	24	24	24	—4½
C Callinan	5000	7	7	7	
C Durm	18700	70	65	67	+ 1
C Marben	1300	165	161	161	— 4
C Morisn	7300	175	167	175	+ 8
Con Negus	1000	7½	7½	7½	+ ½
Con Nichol	6500	8½	8	8½	+ 2
C Rambler	4350	184	173	182	+ 3
Conwest	500	850	840	840	—10
Coprcorp	2000	17	17	17	
Cop Fields	1466	140	140	140	— 2
Coulee	1000	15½	15½	15½	
Craigmt	2310	840	820	840	+20
Crowbank	500	12	12	12	+1½
D'Aragon	3500	22½	21	21	—1½
Deer Horn	1500	5	5	5	
Denison	300	$26⅝	26	26⅝	
Dfcknsn	2000	105	105	105	+20
Discovry	2500	82	75	75	+10
Dome	600	$62	61¼	61¾	+ ¾
D Explor	9100	157	153	153	
Donat	17000	8	7	8	+ 1
Dynasty	3150	690	655	683	+10
East Mal	9275	150	142	148	+ 8
East Sull	930	330	325	330	
F—I					
Falcon C	8770	$10⅛	970	990	—10
Fort Reinc	9000	45	44	45	
Frobex	23580	40	38	40	+ 2
Gnt Masct	6350	545	535	540	+ 5
Giant Yk	1700	815	700	790	
Goldray	233	59	59	59	
Goldrim	2017	23	20	23	+3½
Grandroy	4000	10½	10½	10½	— ½
Granduc	1700	510	500	510	—15
Granisle	600	825	820	820	+ 5
Green Pnt	3500	20	18	18	— ½
Gulch	2000	4½	4½	4½	—1½
Hollinger	755	$40¾	40	40¾	+ ¾
Huds Bay	995	$22⅛	22	22	— ⅝
Hydra Ex	z10	16	16	16	
Int Bibis T	500	10	10	10	
Int Halliw	1500	27	26	26	— 2
Int Mogul	3633	975	955	975	+25
Int Obaska	1000	50	50	50	
Iron Bay T	300	340	340	340	+ 5
Irish Cop	6000	8	8	8	— ½
Irish Cop	6000	8	8	8	— ½
Iso	1800	149	147	147	
Jelex	9800	12	12	12	+1½
Joliet	3400	24	24	24	
Jonsmith	1000	7	7	7	+ ½
Jorex Ltd	5500	180	175	175	
Joutel	1100	55	55	55	+ 1
K—N					
Kam Kotia	4466	70	69	69	
Kerr Add	2737	840	825	830	+ 5
K Anacon	3000	25	23	25	
Kirk Mln	2000	7	7	7	— 1
Lab Min	z80	$38⅜	38⅜	38⅜	
Lacanex	5000	103	96	101	
Lacanex w	2090	46	44	44	— 3
Lakehead	1000	12	12	12	+ 2
L Osu	3000	8½	8½	8½	+ 1
L Shore	8137	270	260	265	+15
La Luz	7900	240	225	235	+36
Langis	1000	6	6	6	
Liberian	700	$10¼	10¼	10¼	
LL Lac	200	192	190	192	+ 2
Lost River	200	380	370	370	—25
Louvicrt	5500	14	14	14	
Madeline	1546	275	275	275	+ 5
Madsen	9100	76	72	75	+ 3
Malartic	2600	75	70	70	— 2
Man Bar	3000	45	44	45	+ 1
Mattagmi	1010	$29¼	29	29	— ½
M Adam	18500	60	56	60	+ 4
Mc Intyre	1750	$82	81	82	+ ½
Mentor	3700	75	75	75	— 1
Midrim	4000	22	22	22	+ 1
Mt Wright	4500	24	24	24	+ 3
Multi-Mi	4700	35	32	35	+ 2
NBU Mine	3100	340	330	330	—20
Sew Cal	800	28	28	28	+ 1
Newconex	300	540	535	540	— 5
N Kelore	1000	4	4	4	
Newlund	5500	15	13½	15	+1½
Newnor	5000	5	5	5	— ½
N Que Ragl	800	715	700	715	+20
N Senator	1500	12½	12	12½	— ½
Nick Rim	6000	9½	9½	9½	
Noble M	1700	140	136	137	
Nor Acme	1000	19	19	19	+ ½
Norbaska	500	17	17	17	
Norlex e	See list below.				
N Canada	1500	65	60	65	+ 5
N Gale	24476	585	525	585	+75
N Rock	1440	215	210	210	—10
O—S					
Open End	1000	40	40	40	+ ½
Orchan	10500	410	395	410	+25
Osisko	2000	30½	30½	30½	— ½
P Asbestos	8700	127	125	127	
Paling N V	4228	$17	16¾	17	+ ¼
Pce Ex pl	2400	62	61	61	— 1
Pick Crow	3175	21	21	21	
Pine Point	3053	$26¼	27⅜	28¼	+ ½
Placer	915	$28	28	28	+ ⅛
Prado Exp	3300	150	135	150	+20
Preston	2580	850	840	840	
Pure Silv	2400	260	255	255	— 5
Q Mattgmi	500	29	29	29	+ 2
Radiore	4000	26	25	25	— 2
ayrock	1400	129	126	126	+ 1
Rio Algom	718	$17	16¾	16¾	— ⅛
Rio Sec pr	50	$28	28	28	+2½
Rohman	310	660	650	650	—10
Ryanr	47500	14	14	15½	— ½
St Fabien	2000	10½	10½	10½	—1½
Satellite	2000	7	7	7	+ ½
Sherr	20074	$14¾	13⅝	14	— ½
Silt Miller	9000	6	5	5	—1½
Silma	47500	29	27	28¼	+1½
Stanrck	500	50	50	50	
Steep R	2120	253	246	253	+ 3
Sud Cont	3500	34	33	33	+ 1
Sullivan	1550	315	305	315	+ 5
Sunbrst E	2500	11½	11½	11½	— ½
T—Z					
Tara	20050	$16⅜	15½	16⅜	+ ½
Teck Cor A	1830	575	560	570	+20
Teck Cor B	1564	470	460	470	+10
Texmt	29300	63	57	59	
Tex-Sol	5500	68	63	68	+ 3
Thom L	1000	24	24	24	— 1
Tombill	1500	75	75	75	— 2
Tormex M	2200	190	179	190	+10
Tribag	1700	67	67	67	— 4
Trin Chib	2000	14	14	14	—1½
U Asbesto	2200	490	475	490	+40
U Keno	350	440	430	440	+30
U Siscoe	4710	168	145	145	—20
Upp Can	1400	180	180	180	
West Mine	2900	305	290	290	—15
Wfield	11200	150	125	145	+29
Wstfield w	6300	80	66	80	+18
Wrthrsre	1250	239	230	235	— 1
Wilco	11000	21	19	21	
Willroy	1204	84	81	84	
Win-Eld	8200	8½	8½	8½	
Wg H	10000	120	220	120	
YK Bear	2350	470	460	470	
Young	10000	6	5	5	
Zenmac	4000	9	8	9	+1½
Zulapa	3500	15	15	15	

OILS

Alt East G	400	535	535	535	— 5
Alminex	3425	615	605	615	+ 5
Am Leduc	1000	9	9	9	
A Quasar P	300	500	500	500	— 5
Asamera	3800	$19½	18⅞	19	— ⅜
Ashland C	825	14	14	14	
BP OG	11040	630	615	630	+15
Bralor OG	z50	240	240	240	
C Geother	1000	70	70	70	
C Nor West	500	185	185	185	
C Pete	7150	665	655	660	
CS Pete. w	500	310	310	310	— 5
C Bonanza	5700	130	125	130	+ 5
C Ex Gas	5100	385	375	385	+ 5
C Homestd	5275	910	900	900	—25
C Homest p	100	$18¼	18¼	18¼	+2½
CLL Pete	1000	68	68	68	
Reserve	100	595	590	590	+10
Cin Sug O	4100	$44½	44	44	— ⅞
Candel Oil	1455	11	10⅞	11	+ ½
Charter Ol	1000	500	500	500	
Chieftan D	1148	925	900	925	+30
Clark Can	1800	365	360	365	
Decca	10800	255	240	255	+ 6
Francana	3650	540	520	540	+20
Gr Plains	135	$31½	31½	31½	
Gr Cölfsds	100	530	530	530	
Houston O	8500	220	215	219	+ 4
Intl Tech	1000	100	96	96	— 4
Lochil	14750	178	171	177	+ 4
Merland E	1500	75	74	74	+ 1
Mineral R	8070	60	57	58	— 2
Nat Pete	4600	252	246	252	+ 2
N Davies	2500	7½	7	7½	+ ½
NC Oils	1400	590	580	585	—15
Northil	8900	85	82	85	+ 3
Numac	11160	$15½	15⅛	15⅜	+ ¼
Oakwood P	1300	96	96	96	+ 1
Page Pet	300	180	180	180	+ 5
P Ocean	12976	$14¾	14½	14¾	+ ¼
PanCdn P	1460	$16⅜	16	16¼	
Peruv	3000	37	35	37	+ 1
Petrol	2600	149	143	145	
Pinnacle P	3000	56	55	55	— 1
Place G	1500	120	117	119	+ 1
Pevto Oils	3300	220	216	220	+ 5
Ranger	7190	$15⅜	15	15⅜	+ ⅜
Scurry Rn	2775	$17⅛	16¾	17⅛	— ⅛
Siebens	3200	900	910	915	— 5
Sogepef	2200	190	184	184	—11
Spoon	23700	132	126	129	— 3
Total Pet	3600	735	725	725	
Total P A p	1145	$15¼	15	15⅛	+ ⅛
Tr Can Res	1500	100	100	100	
U Canso	7000	490	475	480	— 5
U Canso w	2200	86	86	86	
Un Reef P	2125	16	16	16	
Ulster P	10600	190	185	185	+ 1
Voyager P	5825	525	510	510	—15
W Decalta	3800	745	740	745	—10

Primary Distribution

The shares of the following companies may be considered as being in primary distribution through the facilities of the Exchange pursuant to a Statement of Material Fact.

e — previously issued shares.

Ang UD	20800	112	101	112	+10
Norlex	13060	26½	26	26	— 1

COMMODITIES

	Open	High	Low	Close
Jan.	150.20	—	—	151.70
Feb.	150.40	153.10	151.40	152.40
Mar	151.80	—	—	—
Copper—New York				
Jan.	50.00	50.45	50.40	50.45
Mar.	50.70	51.05	50.65	51.00
May	50.50	51.70	51.30	51.70
Lumber—Chicago				
Jan.	—	—	—	—
Mar.	116.40	116.40	115.80	116.10
May	117.50	117.50	117.00	117.00
Pork Bellies—Chicago				
Feb.	41.35	41.75	41.30	41.32
Mar.	41.00	41.30	40.85	40.90
May	41.30	41.60	41.20	41.20
Plywood—Chicago				
Jan.	99.30	99.30	97.40	98.90
Mar.	101.30	101.20	98.90	100.50
May	102.10	102.10	100.00	101.80
July	103.30	103.50	101.30	103.20
Sept.	104.20	104.20	103.00	103.60

TOP TRADERS

By The Canadian Press

Stock	Sales	High	Low	Close	Net Ch'ge
INDUSTRIALS					
Ford of Cd	48265	$100	90	99½	+10½
Intp steel	47730	59	8¾	9	+ ¼
Osh GrpA	33905	$14⅜	13⅛	13⅞	+ ⅞
Intl Util	32948	$45	44½	46½	
Bell Cda	30624	$47⅛	46⅜	46½	
MINES					
Blac Hawk	70700	72	60	70	+10
Atl Cosc Sp	52542	51	50	50	
Sivrmaqu	47500	29	27	28½	+1½
Ryanor Mn	47500	14	14	15½	+ ½
Texmnt M	29300	63	57	59	
OILS					
Spooner M	23700	132	126	129	— 3
Lochiel Ex	14750	178	171	177	+1
Pn OceanO	12976	$14¾	14½	14¾	+ ¼
Numac OG	11160	$15½	15⅛	15⅜	+ ¼
BP OGas	11040	630	615	630	+15

INDUSTRIALS

A—B					
Abitibi	6508	$7¾	7½	7½	— ¼
Abitbi 7½p	125	$51⅞	51	51⅞	+ ⅞
Acklands	9225	59⅛	8⅞	9⅛	+ ⅜
Acres Ltd	2219	$12¾	12⅝	12¾	
Acres A pr	155	$41⅞	41¾	41⅞	+ ⅜
Acres wt	649	290	290	290	
A.G.F.M	2305	57	48⅞	7	+ ⅛
Agra Ind	2175	$9⅜	9⅛	9⅛	— ¼
Alt Gas	11242	$55	54	55	+ 1
Alta G D p	175	$151	150	151	+ 1
Alcan	16103	$20¼	19⅞	20⅛	+ ¼
Alcan pr	865	$26½	26½	26½	— ¼
Algo Cent	350	$9⅛	8¾	8⅞	— ⅛
Algoma St	4585	$14	13⅞	14	+ ⅛
Allarco Dv	200	$5½	5	5½	+ ¼
Alliance B	4050	380	370	375	+ 5
Alumin rp	z60	$18¼	18¼	18¼	
Almin 2p	156	$36½	36½	36½	
Anglo-cn	300	$5⅛	5⅛	5⅛	
Aquitaine	6551	$25⅝	25	25⅛	+ ⅛
Argus	z95	$17	13⅞	14	
Argus 260. p	150	$34	33⅝	34	
Argus B pr	45	$35	35	35	+ ¾
Argus C pr	1830	$9¾	9½	9¾	+ ⅛
Asbestos	6025	$27	26⅝	27	+ ¼
Atco Ind	3360	9	8⅞	9	
Atl Sugar	6160	$7⅛	7	7⅛	
Atl Sug A	100	$16⅜	16⅜	16⅜	+ ⅜
Atl Sug pr	35	565	65	65	+ 1
Atl Sug w	600	180	175	180	+20
Auto El	300	$6½	6¼	6¼	
Bahama	1300	18	16	18	
Bank Mtl	9234	$20⅛	19⅞	20⅛	+ ⅛
Bank N S	6424	$34	33⅝	33⅞	+ ⅛
B Cdn Nat	1124	$15⅜	15¼	15¼	— ⅛
Bathrst p	300	$8⅝	8⅝	8⅝	— ⅛
Baton B	750	$15¾	15¾	15¾	— ⅛
Beavr Eng	700	$7½	7¼	7½	+ ⅜
Beaver Lt	z95	$20¾	20¾	20¾	
Becker B p	100	$11⅛	11⅛	11⅛	
Belding L	200	$11½	11⅜	11½	+ ¼
Belding w	2100	340	325	325	+10
Bell Can	30424	$47⅛	46⅜	46½	
Bell A pr	569	$53	52½	53	
Bell B pr	1690	$54¾	54	54⅝	— ⅛
Bell Knit	300	150	150	150	+75
Black P	1500	5⅝	5¾	5¾	
Block Bros	4000	350	340	345	+ 5
Bombrdr	8435	9½	9⅛	9¼	— ⅜
Bovis Cor	3000	205	200	205	+ 5
Bow Valy	3255	30¼	29¾	30	+ ¼
Bowes	175	$12⅛	12⅛	12⅛	— ⅜
BP Can	22164	$14⅝	14¼	14⅝	+ ⅜
Bramalea	797	395	385	395	+10
Bramal w	8600	230	220	225	—10
Brascn	14569	$20⅛	19⅝	20	+ ¼
Brdg Tnk p	65	$34⅜	34⅜	34⅜	+1⅜
Brinco	956	56	55⅞	6	
BC Forest	450	$23¼	23⅛	23⅛	+ ⅛
BC Sugar	970	$20⅝	19¾	20⅝	+ ¾
BC Sugar p	15	$15½	15½	15½	
BC Phone	74	567	565	567	
BCPh cl pr	z11	$85½	85½	85½	
BCPh 4¼ p	z8	566	64	66	
BCPh 4⅝ p	55	560	60	60	
BCPh 1956	z10	566	66	66	
BCPh 5¾ p	50	581	81	81	
BCPh 4.84	450	$18¼	18¼	18¼	
BCPh 6.80	100	$27⅞	27⅞	27⅞	— ⅛
Bath A	18920	$8¾	8¼	8½	+ ⅜
Budd w	15710	350	325	350	+35
Burns Fds	325	$14	13⅞	14	+ ¼
Burrard	150	$8	8	8	— ⅜
Bushnell	4000	$8¾	8¼	8¾	+ ¾
C—E					
Cad Dev	3350	$8⅞	8½	8⅞	+ ⅜
Cad Dev b p	210	$21	21	21	+ ¼
CAE Ind	350	$5½	5⅜	5⅜	
Calgary P	647	$27¾	27¾	27¾	— ¼
Campeau	200	385	385	385	
CD Sugar	225	335	34⅞	34⅞	
Can Cem L	503	$48½	48⅛	48⅛	— ⅜
Can Bath p	1913	$13⅛	13¼	13	
C Bldg	29900	215	205	210	
Con Textile	2725	475	465	470	+10
Con Distrb	600	524	24	24	+ ⅛
Cons Gas	5265	$20⅞	20¼	20¾	
Con Glass	200	$13½	13½	13½	+ ¼
Control F	6500	245	235	240	
Cooper C	200	$16¼	16¼	16¼	— ¼
Corby vt	130	$24⅜	24⅜	24⅜	+ ⅛
Corby B	z10	524	24	24	
Cornat Ind	1200	185	175	185	— 5
Corp Food	200	$7½	7½	7½	
Costain R	950	58	7⅞	7⅞	
Crain R L	900	$13½	13¼	13½	+ ⅛
Crown Life	545	$33¾	33½	33½	+ ½
Crwn Trst	600	$19¾	19¾	19¾	
Crush	z6878	520	19⅝	19¾	+ ⅛
Cygnus A	2000	57	6⅞	7	+ ⅛
Cygnus B	1300	56⅞	6¼	6¼	+ ⅛
Dale-R pr	100	$7½	7½	7½	— ¼
Dawson D	1050	56¼	6¼	6¼	+ ⅛
Debhld B p	25	581	81	81	
Distl Seag	7360	534	33¾	33⅞	+ ¼
Doman I	500	$11½	11¼	11½	+ ⅛
Dome Pete	4083	$34½	32¼	32½	—1¼
D Bridge	170	$23½	23½	23½	— ¼
D Citrus	300	58	8	8	— ¼
D Daires p	z10	520	20	20	
Dofasco	1735	$25¼	24¾	25¼	+ ¼
Dofasco p	40	$75	75	755	— 1
Dom-Glass	1000	$13	12⅞	13	+ ¼
Dom Lime	300	59	8¾	9	+ ⅛
D Lime w	1600	105	55	81	+13
Dom Store	6460	$15½	15¼	15⅜	+ ⅛
Domtar	8058	$13¼	12¾	13	— ¼
Domtar pr	z50	$15	15	15	
D Textile	1535	$23¼	22⅞	22⅞	— ⅜
Douglas L	100	270	270	270	
Dover pr	100	58	8	8	
D&G Ltd	600	$14⅜	14¼	14¼	
Dupont	1786	$23½	23	23½	+ ¼
Dylex Div	968	$10¼	9½	10¼	+ ¾
Dylex A	12175	$10⅛	9⅝	10	+ ⅜
Estn Can S	270	$14	14	14	+ ½
Eddy Mtch	200	$13½	13½	13½	
E-L Fin	600	58	8	8	
E-L Fin w	700	280	270	270	
Electro K	3000	$6¼	5⅞	6¼	+ ¼
Electro Hg	1300	$45¾	44¾	45	+ ¾
Emp Life	395	58	8	8	
Erie D A	250	58	8	8	
Exquisite	400	$5	5¼	5¼	
F—J					
Falcon	2323	$90	88½	89⅞	+1⅞
Fed Grain	2320	58⅞	8⅞	8⅞	
Fields S	275	$14½	14½	14½	+ ⅛
Finning T	325	$14¾	14½	14¾	+ ¼
Fleet Mfg	1100	105	105	105	— 5
Ford USA	z30	$73	73	73	
Ford C	48265	$100	90	99½	+10
F Seasons	970	$16⅞	16½	16⅞	+ ¼
F Season w	220	900	900	900	
FPE Pion	950	522	21¾	22	+ 1
Gall Mt Irn	100	$7¾	7¾	7¾	
Gaz Metr	4076	$6¼	6½	6¼	
Gaz M 63w	6100	200	190	195	
Gaz M 66w	1100	300	290	290	
Gdn Mang	610	$6½	6¼	6¼	— ¼
Gen Baker	200	360	360	360	+10
Gen Distrb	1725	$20¼	19¾	19¾	— ½
GMC	403	584	83¾	83⅞	+ ⅛
Gnstar L w	640	495	490	490	—15
Gesco Dis	6900	460	450	450	—10
Glendale	100	$6¼	6¼	6¼	—
Glengalr	250	180	180	180	
Gleng B p	565	345	340	345	
Gleng A w	1500	80	80	80	— 5
Goodyer	550	$170	169	169	— 1
Graff G	z70	$23⅜	23	23⅜	
Greb Ind	800	56	6	6	
GL Paper	2060	$18¼	18	18	
GL Pap w	z50	265	265	265	
GL Power	1375	$20¼	20⅛	20⅛	— ⅛
GN Capital	500	$9¼	9⅛	9⅛	— ⅛
GNGas A p	300	$19	19	19	
Gt W Life	2000	547	46¼	46¼	+ 7
Gt West S	z100	56	6	6	
Greynhd C	1925	215	200	215	+15
Greyhnd	855	$17¼	17⅛	17¼	— ¼
GSW Cl A	100	$10¼	10¼	10¼	
Guar Trst	1369	$14¾	14⅝	14¾	— ⅛
Gulf Can	4585	$28¼	27⅞	27⅞	— ¼
Halifax D	100	185	185	185	—15
H Group	9000	58½	8	8½	+ ½
Ham Tr	1100	$12	11¾	11¾	+ ¼
Ham Tr pr	200	$21¼	21¼	21¼	+ ¼
Hand Chm	300	$5¼	5¼	5¼	— ¾
Hnd C A pr	500	$5½	5¼	5½	— ½
Hardee	3600	135	125	130	+ 5
Hard Carp	325	$16	16	16	+ ½
Hard Crp A	400	516	15¾	15¾	
Harlequin	300	420	415	420	
Harveys F	6915	105	100	105	
Hawker S	2355	290	275	285	+10
Hays Dna	400	$12⅛	11⅞	12⅛	+ ⅛
Hedway C	4700	350	350	350	— 5
Home A	727	$35¼	35	35	— ¼
Horne Pif	100	280	280	280	
H Bramor	z50	430	430	430	
H Bay Co	3221	$19⅞	19½	19⅞	+ ⅜
HB Oil Gas	6540	545	44½	44½	— ½
HB Oil G pr	1150	$56⅜	56½	56½	— ½
Huron Erie	1285	$28¼	28	28¼	+ ¼
Husky Oil	8275	$17⅜	17⅛	17⅜	+ ⅜
Husky D w	z158	675	630	675	
Husky E w	1020	690	665	675	+15
IAC	3009	$21⅞	21½	21⅞	+ ¼
IAC w	1000	970	950	970	+20
Imasco	8000	$21	20¾	21	+ ¼
Imp Gen	100	420	420	420	
Imp Gen w	1050	115	100	100	—30
Imp Life	z5	$138	138	138	
Imp O	17539	$33½	33⅛	33⅛	— ¼
Inc

WEATHER
Tonight: Clearing.
Tuesday: Sunny, Showers.

Victoria Times

TODAY'S NEWS TODAY
Classified 386-2121
Telephone 382-3131

88th YEAR · No. 184 ★ VICTORIA, B.C., MONDAY, JANUARY 17, 1972 10 CENTS DAILY 20 CENTS SATURDAY

Docks Shut Again

SAN FRANCISCO (AP) — Longshoremen resumed a strike at 24 United States west coast ports today after negotiators failed to reach a settlement. Negotiation sessions broke off but the union said they would be resumed later.

The Nixon administration has warned it would ask Congress to intervene and direct a settlement of any renewal of a walkout that shut west coast ports for 100 days last year.

The first orders to resume picketing came at San Francisco and Los Angeles-Long Beach harbors after an 8 a.m. deadline expired.

Harry Bridges, president of the International Longshoremen's and Warehousemen's Union, emerged from bargaining sessions that had run through the night to announce:

"The strike officially resumed at 8 a.m. this morning, although we exerted all efforts we could at this time to try to settle it."

Bridges said the talks had been broken off but would be resumed later. He did not say when that might be.

Pickets appeared almost simultaneously shortly after 8 a.m. at piers on the San Francisco waterfront after the chief dispatcher at ILWU Local 10 told some 300 men in a hiring hall to resume picketing "and tie it up."

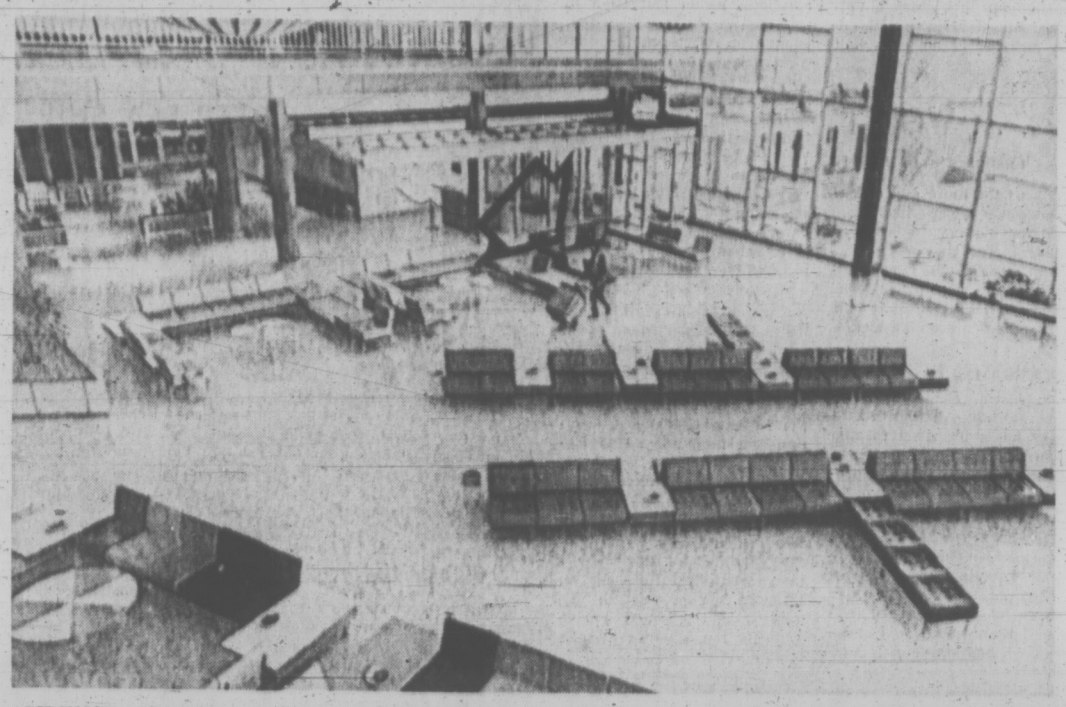

SILENCE GREETS this janitor (arrow) as he makes his rounds in Ottawa International Airport this morning after air traffic controllers walked off the job. (CP-Wirephoto)

Air Traffic Grounded

Recall Of MPs Hinted

By The Canadian Press

The thousands of persons who use Canada's airlines daily sought other modes of transportation today as a strike by air traffic controllers virtually closed down the country's 116 airports.

Parliament may possibly be recalled to order the strikers back to work, a spokesman for Transport Minister Don Jamieson said in Ottawa.

"There is a possibility," the spokesman said. "But goodness knows what the morrow will bring."

For many, the alternative was a flight connection at a United States point. In southern Ontario, several airlines chartered buses to take passengers to Buffalo or Niagara Falls, N.Y.

The strike went into effect at 4 a.m. EST. Talks between the federal treasury board and the Canadian Air Traffic Control Association were expected to resume at 3 p.m.

A spokesman for the Canadian National Railways said no additional trains or cars were needed immediately "but that could change at any time."

In some areas, small aircraft were operating.

Victoria International Airport was still open for business using "designated employees."

A control tower official declined to elaborate on the term "designated employees," saying only that these were personnel designated to operate in an emergency. This could refer to non-union supervisory personnel.

KEPT BUSY

While Air Canada and Pacific Western flights in and out of the airport were stopped, aircraft of Victoria Flying Services continued to operate.

A VFS spokesman said his company was kept busy today on charter flights to Vancouver and Seattle.

The company operates 11 aircraft out of the airport and another two — a Beaver and a 180 Cessna — out of the Inner Harbor.

Extra flights would be scheduled from the Inner Harbor if required.

Air West Airlines Ltd., who also operate two aircraft from

Continued on Page 2

IWA TARGET: MORE STATUS, HIGHER PAY

VANCOUVER (CP) — The powerful Vancouver local of the International Woodworkers of America will be after a $1-an-hour increase in 1972 contract negotiations with the forest industry, local president Syd Thompson said Sunday.

Thompson said he considers the demands "extremely modest."

The 33-point demand package also includes health and dental care and welfare insurance fully paid by management.

Thompson said woodworkers are no longer prepared to accept a low social status.

"I think the sense of values in this society right now is completely upside down," he said. "The professional people are making $40,000 to $50,000 a year and guys that do the hard dirty work can't even make $8,000.

"We're not prepared to put up with this kind of status any longer. Nobody should be making less than $10,000 a year."

One forestry industry spokesman said the demands are totally unrealistic. B.C. Forest Products president Ian Barclay said he's not convinced the Vancouver local really means what it says, but added that if it does "the companies wouldn't be in business if they accepted the package."

★ ★ ★

A $1-an-hour wage increase would represent a rise of 26.6 per cent, bringing the base rate to $4.72 an hour.

Other demands include a $1-an-hour increase for tradesmen; double time for overtime instead of the present time and a half; an increase of 15 cents on the present 10-cent-an-hour night differential; an increase in paid vacations to three weeks after one year, four weeks after four years, five weeks after 10 years and an additional week for each five-year period beyond that.

The union is asking severence pay for mill closures and permanent layoffs; an industry-wide pension plan, transferrable between mills; abolition of the present 30-day probationary period for new employees, and accumulated sick leave benefits at the rate of one day a month up to 30 days.

The IWA also wants a voice in mill-manning decisions. Thompson said this is necessary in such operations as the green chain, where technological changes often cause reductions in the number of men employed.

The IWA's present contract expires June 15.

In Victoria, IWA local official Alfred Carle said the demands by the Vancouver local are a pretty fair indication of members' feelings on Vancouver Island.

In Prince George, local financial secretary Toby Morgerson said the IWA contract conference in that area is still two months away, but Vancouver's demands are "pretty good." He said interior locals usually try to achieve parity with IWA locals on the coast.

Bangladesh Killing Worst in History

Times News Services

Sheikh Mujibur Rahman said Sunday three million persons were killed and 25 per cent of the buildings in East Pakistan destroyed before West Pakistani forces surrendered in the India-Pakistan war.

"There might have been more (deaths), but not any less," he said. "Never in the history of the world has anything like it happened before."

NETWORK

The remark came in an hour-long interview from Dacca on Britain's Independent Television Network.

The prime minister described the events leading to the creation of Bangladesh as the "biggest human disaster in the world" and said his people were still suffering, especially in war-shattered hospitals.

"There, they have lost their hands, they have lost their legs. They have lost everything," he said.

Mujib described several incidents of torture conducted by West Pakistani troops and said one former government minister who supported his movement was tortured for 24 days before he died.

About 200,000 Bengali women were raped by West Pakistan forces and have been deserted by their husbands because of Moslem customs, the World Council of Churches said today in Geneva.

This is one of the most difficult problems facing the Bangladesh government, Rev. Kentaro Buma told a news conference on return from Dacca.

Buma, Asia secretary of the council's refugee service, said "only some husbands have taken back their wives."

RAPE VICTIMS 'HEROES'

"The government, which supplied the figure of 200,000, has called the women national heroes in an attempt to get the husbands to accept these unfortunate women," Buma said.

"The government is also trying to change the traditional thinking of the population concerning these unfortunate victims of war."

In Dacca, the commander in chief of the Bangladesh armed forces charged Sunday that uniformed Chinese soldiers operated alongside the Pakistani army in training, arming, advisory and engineering roles during the nine months of warfare in this country.

HAS PROOF

Col. Muhammed Ataul Ghani Osmany, leader of the 90,000-strong regular and guerrilla elements of the Mukti Bahini, or liberation forces, said he had "proof positive" that the Chinese troops were present in then East Pakistan from July onward.

Osmany's charge appeared to be contradictory to the line taken by Mujib, with whom Osmany officially met last Thursday. Some observers here expressed the belief that the charge could hinder chances for any kind of normal relations between Bangladesh and China.

The charge was also surprising in its seriousness. To date most Bangladesh government and military figures have come down harder on the United States than on

Continued on Page 2

NEWS BRIEFS

23 Indicted

NEW YORK (UPI) — U.S. and French authorities announced today the indictment of 23 alleged members of a vast international drug ring that smuggled an estimated $293 million worth of heroin into the United States from France during the last two years.

Riot in Madrid

MADRID (UPI) — A dispute over medical school regulations at Madrid's Universidad Computense erupted into a major riot today with hundreds of students setting up roadblocks and battling police. A total of 15,000 students from two other universities in the city immediately went on strike in solidarity with their colleagues at Computense.

Sartre Charged

PARIS (UPI) — Writer and philosopher Jean-Paul Sartre was formally charged today with defaming the police following a complaint lodged by interior minister Raymond Marcellin. Sartre in the past several years has challenged the government to prosecute him for political writings.

Rhodesia Blacks Lash Out

SALISBURY, Rhodesia (CP) — African mobs set fire to cars and wrecked beerhalls in black sections of the industrial city of Gwelo during the night, apparently in anticipation of the arrival today of the British commission weighing public opinion toward the agreement between the British and Rhodesian governments.

The rioting lasted until 4 a.m. No deaths were reported, but a number of Africans were believed injured by rampaging crowds.

Rioting Africans burned three European-owned cars, stoned others and looted a bakery, police sources reported.

Two members of the commission led by Lord Pearce are scheduled to begin canvassing reaction to the settlement in Gwelo Tuesday. The agreement provides that it will not go into effect unless the British determine it is acceptable to a majority of Rhodesians.

Prime Minister Ian Smith's white government declared Rhodesia independent from Britain in November, 1965, to ensure continuance of white rule. The new agreement provides for extension of African representation and possibly black rule some day, but it would be a long time before that could be achieved.

It appears that the opinion of rural Africans is going to be a key factor in deciding whether the settlement terms are going to be accepted. The terms have been rejected by city-dwelling black African nationalists

Inquest Ruling Under Fire

WILLIAMS LAKE, B.C. (CP) — Indian leaders said Sunday they are not satisfied with the result of an inquest into the death of 55-year-old Frederic Quilt, who died in hospital Nov. 30, two days after an incident on a road west of Williams Lake.

The jury in the three-day inquest ruled Saturday no one was to blame for Mr. Quilt's death. The jury ruled his death was unnatural, accidental and the result of peritonitis.

Indians have alleged he died as a result of a beating at the hands of RCMP, and Indian leaders say it is still a live issue and there will be new initiatives.

Tony Belcourt, president of the Native Council of Canada, said an Indian delegation will see Attorney-General Leslie Peterson this week about possible action.

Doug Hogarth, Liberal MP for New Westminster and parliamentary secretary to Solicitor-General Goyer, attended the inquest as an observer and is to return to Ottawa Tuesday to report to Mr. Goyer. He made no comment on the inquest.

INDEX

	Page
Births, Deaths	24
Classified	24, 32
Comics	23
Duncan, Cowichan	10
Entertainment	17
Family Section	20, 21
Finance	8, 9
Prairie News	16
Sports	12, 14
TV, Radio	25

Indians Voting On Municipality

By PETER McNELLY, Times Staff

Voters at Cape Mudge and Quinsam reserves near Campbell River are expected to pass a referendum today authorizing creation of Canada's first Indian municipality.

Cape Mudge Indian band members on Quadra Island say there is no significant opposition to the proposal which has been kicking around band council meetings since 1963.

A yes vote will have little visible effect on the lives of the 255 Cape Mudge and Quinsam people but carries important implications for relations between Indians and the provincial and federal governments.

BENEFITS RETAINED

Success of the referendum will make Indians subject to provisions of the Municipal Act without ending benefits of federal legislation governing their lives.

This protective clause, as the Cape Mudge people call it, is a main reason why most expect the referendum to pass. If the municipality is formed, the band council will become the interim village council.

Chief Lawrence Lewis becomes acting mayor and councillors Don Assu, James Wilson and Daniel Billy become aldermen. Another protective provision says all but one of the council's five permanent seats must be held by Indians.

INTEREST HIGH

The non-Indian seat could be held by a person coming from a subdivision the Indians may create on leased reserve land.

Municipal status also means the Indians would receive the homeowner's grant, be eligible for the home-acquisition grant, the per-capita grant to council and be able to elect members to the regional district board.

Only band members over 21 years old may vote. At least 50 per cent of 104 eligible voters must turnout, and 75 per cent of these must vote yes for the referendum to pass.

Lewis says interest is high and a good turnout expected despite recent heavy snows.

CONSTANT TALKS

Municipal Affairs Minister Dan Campbell has actively been promoting a yes vote, having made several trips to Cape Mudge last year to explain the province's role.

Constant discussions about the bands' future relations with the federal Indian Affairs department have been going on for the last three years.

"At one time there was confusion, but the agreement has

Continued on Page 2

CHIEF LEWIS
. . . acting mayor

TRAPPED TRAIN RETURNS

PRINCE RUPERT (CP) — A CNR passenger train and its 14-man crew, trapped by snowslides for almost 60 hours, returned to this city Sunday night after snowplows had cleared the line.

The train, with 24 passengers aboard in addition to the crew, left Prince Rupert early Friday for Jasper, Alta., but was halted by snowslides about midway between Prince Rupert and Terrace, 90 miles to the east. The train was trapped when snowslides thundered down behind it.

The passengers were airlifted out Saturday by a transport department helicopter that used the frozen surface of the nearby Skeena River as a landing strip. There were no injuries.

Meanwhile, a railway spokesman said no decision had been reached about getting passengers to their destinations. They were to remain in Prince Rupert until weather conditions along the rail line became less severe or other transportation arrangements were made.

Snowslides in several areas were expected to close the CNR line between Prince Rupert and Smithers for most of this week.

PIERRE, MARGARET and JUSTIN . . . after the christening

TRUDEAU BABY BAPTIZED

OTTAWA (CP) — Justin Pierre James Trudeau was christened Sunday afternoon in the city's Notre Dame Basilica.

The 22-day-old infant was born Christmas Day to Prime Minister Trudeau and his wife Margaret.

The baptism marked his first public appearance but, to protect him from 10-degree-below-zero weather, tasseled shawls covered him from view.

Relatives at ceremony. — See picture Page 3.

Mrs. Trudeau is the former Margaret Sinclair, daughter of former fisheries minister James Sinclair.

The ceremony was performed by Father Louis M. Regis, a Dominican priest and friend of the Trudeau family.

The prime minister's neice, Mrs. Marie Anne Rouleau-Davis, is the infant's godmother. The godfather is Thomas Walker, husband of Mrs. Trudeau's sister, Heather. He did not attend the baptism.

Josephine's BIP Series Starts Today

How many times have you started on a self-improvement campaign and given up before reaching your goal?

It's not easy to give up when you follow Josephine Lowman's Beauty Improvement Plan, well known by figure-conscious women. The eight-week plan, presented in 15 parts, enables women to lose up to 20 pounds by counting calories and exercising regularly.

Today, the Times presents the first in the series. See Page 20.

WEATHER
Tonight: Clearing.
Tuesday: Sunny, Showers.

Victoria Times

TODAY'S NEWS TODAY
Classified 386-2121
Telephone 382-3131

88th YEAR No. 184 ★★ VICTORIA, B.C., MONDAY, JANUARY 17, 1972 10 CENTS DAILY 20 CENTS SATURDAY

Docks Shut Again

SAN FRANCISCO (AP) — Longshoremen resumed a strike at 24 United States west coast ports today after negotiators failed to reach a settlement. Negotiation sessions broke off but the union said they would be resumed later.

The Nixon administration has warned it would ask Congress to intervene and direct a settlement of any renewal of a walkout that shut west coast ports for 100 days last year.

The first orders to resume picketing came at San Francisco and Los Angeles-Long Beach harbors after an 8 a.m. deadline expired.

Harry Bridges, president of the International Longshoremen's and Warehousemen's Union, emerged from bargaining sessions that had run through the night to announce:

"The strike officially resumed at 8 a.m. this morning, although we exerted all efforts we could at this time to try to settle it."

Bridges said the talks had been broken off but would be resumed later. He did not say when that might be.

Pickets appeared almost simultaneously shortly after 8 a.m. at piers on the San Francisco waterfront after the chief dispatcher at ILWU Local 10 told some 300 men in a hiring hall to resume picketing "and tie it up."

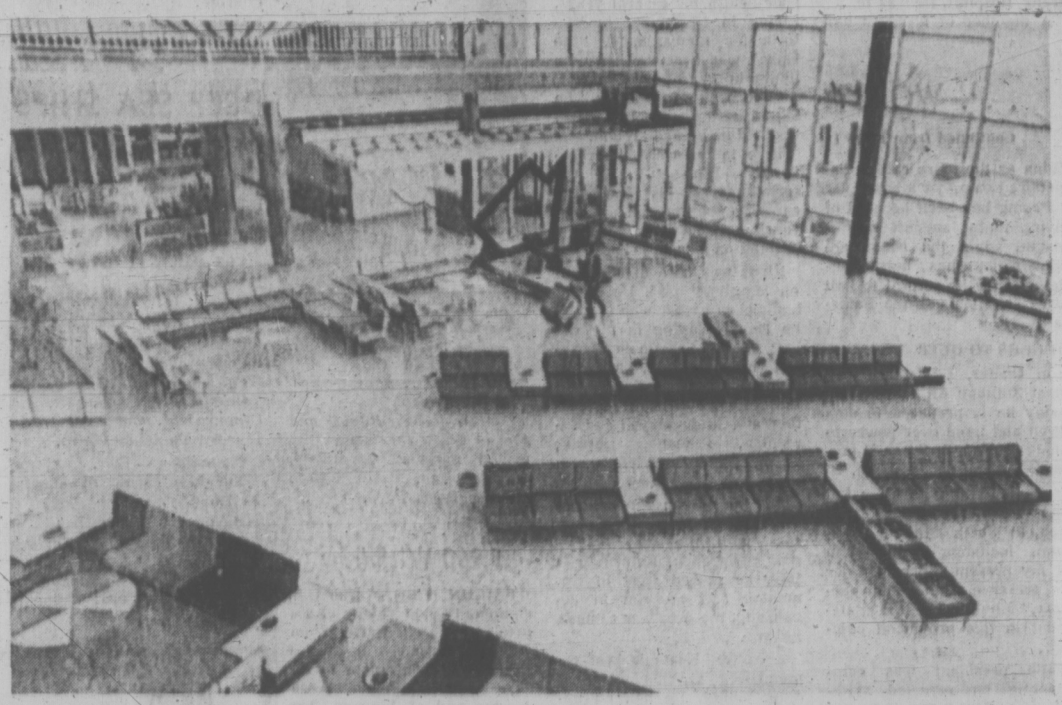

SILENCE GREETS this janitor (arrow) as he makes his rounds in Ottawa International Airport this morning after air traffic controllers walked off the job. (CP Wirephoto)

Air Traffic Grounded

Recall Of MPs Hinted

By The Canadian Press

The thousands of persons who use Canada's airlines daily sought other modes of transportation today as a strike by air traffic controllers virtually closed down the country's 116 airports.

Parliament may possibly be recalled to order the strikers back to work, a spokesman for Transport Minister Don Jamieson said in Ottawa.

"There is a possibility," the spokesman said. "But goodness knows what the morrow will bring."

For many, the alternative was a flight connection at a United States point. In southern Ontario, several airlines chartered buses to take passengers to Buffalo or Niagara Falls, N.Y.

The strike went into effect at 4 a.m. EST. Talks between the federal treasury board and the Canadian Air Traffic Control Association were expected to resume at 3 p.m.

A spokesman for the Canadian National Railways said no additional trains or cars were needed immediately "but that could change at any time."

In some areas, small aircraft were operating.

Victoria International Airport was still open for business using "designated employees."

A control tower official declined to elaborate on the term "designated employees," saying only that these were personnel designated to operate in an emergency. This could refer to non-union supervisory personnel.

KEPT BUSY

While Air Canada and Pacific Western flights in and out of the airport were stopped, aircraft of Victoria Flying Services continued to operate.

A VFS spokesman said his company was kept busy today on charter flights to Vancouver and Seattle.

The company operates 11 aircraft out of the airport and another two — a Beaver and a 180 Cessna — out of the Inner Harbor.

Extra flights would be scheduled from the Inner Harbor if required.

Air West Airlines Ltd., who also operate two aircraft from

Continued on Page 2

IWA TARGET: MORE STATUS, HIGHER PAY

VANCOUVER (CP) — The powerful Vancouver local of the International Woodworkers of America will be after a $1-an-hour increase in 1972 contract negotiations with the forest industry, local president Syd Thompson said Sunday.

Thompson said he considers the demands "extremely modest."

The 33-point demand package also includes health and dental care and welfare insurance fully paid by management.

Thompson said woodworkers are no longer prepared to accept a low social status.

"I think the sense of values in this society right now is completely upside down," he said. "The professional people are making $40,000 to $50,000 a year and guys that do the hard dirty work can't even make $8,000.

"We're not prepared to put up with this kind of status any longer. Nobody should be making less than $10,000 a year."

One forestry industry spokesman said the demands are totally unrealistic. B.C. Forest Products president Ian Barclay said he's not convinced the Vancouver local really means what it says, but added that if it does "the companies wouldn't be in business if they accepted the package."

★ ★ ★

A $1-an-hour wage increase would represent a rise of 26.6 per cent, bringing the base rate to $4.72 an hour.

Other demands include a $1-an-hour increase for tradesmen; double time for overtime instead of the present time and a half; an increase of 15 cents on the present 10-cent-an-hour night differential; an increase in paid vacations to three weeks after one year, four weeks after four years, five weeks after 10 years and an additional week for each five-year period beyond that.

The union is asking severence pay for mill closures and permanent layoffs; an industry-wide pension plan, transferrable between mills; abolition of the present 30-day probationary period for new employees, and accumulated sick leave benefits at the rate of one day a month up to 30 days.

The IWA also wants a voice in mill-manning decisions. Thompson said this is necessary in such operations as the green chain, where technological changes often cause reductions in the number of men employed.

The IWA's present contract expires June 15.

In Victoria, IWA local official Alfred Carle said the demands by the Vancouver local are a pretty fair indication of members' feelings on Vancouver Island.

In Prince George, local financial secretary Toby Morgerson said the IWA contract conference in that area is still two months away, but Vancouver's demands are "pretty good." He said interior locals usually try to achieve parity with IWA locals on the coast.

Bangladesh Killing Worst in History

Times News Services

Sheikh Mujibur Rahman said Sunday three million persons were killed and 25 per cent of the buildings in East Pakistan destroyed before West Pakistani forces surrendered in the India-Pakistan war.

"There might have been more (deaths), but not any less," he said. "Never in the history of the world has anything like it happened before."

NETWORK

The remark came in an hour-long interview from Dacca on Britain's Independent Television Network.

The prime minister described the events leading to the creation of Bangladesh as the "biggest human disaster in the world" and said his people were still suffering, especially in war-shattered hospitals.

"There, they have lost their hands, they have lost their legs. They have lost everything," he said.

Mujib described several incidents of torture conducted by West Pakistani troops and said one former government minister who supported his movement was tortured for 24 days before he died.

About 200,000 Bengali women were raped by West Pakistan forces and have been deserted by their husbands because of Moslem customs, the World Council of Churches said today in Geneva.

This is one of the most difficult problems facing the Bangladesh government, Rev. Kentaro Buma told a news conference on return from Dacca.

Buma, Asia secretary of the council's refugee service, said "only some husbands have taken back their wives."

RAPE VICTIMS 'HEROES'

"The government, which supplied the figure of 200,000, has called the women national heroes in an attempt to get the husbands to accept these unfortunate women," Buma said.

"The government is also trying to change the traditional thinking of the population concerning these unfortunate victims of war."

In Dacca, the commander in chief of the Bangladesh armed forces charged Sunday that uniformed Chinese soldiers operated alongside the Pakistani army in training, arming, advisory and engineering roles during the nine months of warfare in this country.

HAS PROOF

Col. Muhammed Ataul Ghani Osmany, leader of the 90,000-strong regular and guerrilla elements of the Mukti Bahini, or liberation forces, said he had "proof positive" that the Chinese troops were present in then East Pakistan from July onward.

Osmany's charge appeared to be contradictory to the line taken by Mujib, with whom Osmany officially met last Thursday. Some observers here expressed the belief that the charge could hinder chances for any kind of normal relations between Bangladesh and China.

The charge was also surprising in its seriousness. To date most Bangladesh government and military figures have come down harder on the United States than on

Continued on Page 2

NEWS BRIEFS

23 Indicted

NEW YORK (UPI) — U.S. and French authorities announced today the indictment of 23 alleged members of a vast international drug ring that smuggled an estimated $293 million worth of heroin into the United States from France during the last two years.

Riot in Madrid

MADRID (UPI) — A dispute over medical school regulations at Madrid's Universidad Computense erupted into a major riot today with hundreds of students setting up roadblocks and battling police. A total of 15,000 students from two other universities in the city immediately went on strike in solidarity with their colleagues at Compulense.

Sartre Charged

PARIS (UPI) — Writer and philosopher Jean-Paul Sartre was formally charged today with defaming the police following a complaint lodged by interior minister Raymond Marcellin. Sartre in the past several years has challenged the government to prosecute him for political writings.

Rhodesia Blacks Lash Out

SALISBURY, Rhodesia (CP) — African mobs set fire to cars and wrecked beerhalls in black sections of the industrial city of Gwelo during the night, apparently in anticipation of the arrival today of the British commission weighing public opinion toward the agreement between the British and Rhodesian governments.

The rioting lasted until 4 a.m. No deaths were reported, but a number of Africans were believed injured by rampaging crowds.

Rioting Africans burned three European-owned cars, stoned others and looted a bakery, police sources reported.

Two members of the commission led by Lord Pearce are scheduled to begin canvassing reaction to the settlement in Gwelo Tuesday. The agreement provides that it will not go into effect unless the British determine it is acceptable to a majority of Rhodesians.

Prime Minister Ian Smith's white government declared Rhodesia independent from Britain in November, 1965, to ensure continuance of white rule. The new agreement provides for extension of African representation and possibly black rule some day, but it would be a long time before that could be achieved.

It appears that the opinion of rural Africans is going to be a key factor in deciding whether the settlement terms are going to be accepted. The terms have been rejected by city-dwelling black African nationalists.

Inquest Ruling Under Fire

WILLIAMS LAKE, B.C. (CP) — Indian leaders said Sunday they are not satisfied with the result of an inquest into the death of 55-year-old Frederic Quilt, who died in hospital Nov. 30, two days after an incident on a road west of Williams Lake.

The jury in the three-day inquest ruled Saturday no one was to blame for Mr. Quilt's death. The jury ruled his death was unnatural, accidental and the result of peritonitis.

Indians have alleged he died as a result of a beating at the hands of RCMP, and Indian leaders say it is still a live issue and there will be new initiatives.

Tony Belcourt, president of the Native Council of Canada, said an Indian delegation will see Attorney-General Leslie Peterson this week about possible action.

Doug Hogarth, Liberal MP for New Westminster and parliamentary secretary to Solicitor-General Goyer, attended the inquest as an observer and is to return to Ottawa Tuesday to report to Mr. Goyer. He made no comment on the inquest.

INDEX

	Page
Births, Deaths	24
Classified	24, 32
Comics	23
Duncan, Cowichan	10
Entertainment	17
Family Section	20, 21
Finance	8, 9
Prairie News	16
Sports	12, 14
TV, Radio	25

Indians Voting On Municipality

By PETER McNELLY, Times Staff

Voters at Cape Mudge and Quinsam reserves near Campbell River are expected to pass a referendum today authorizing creation of Canada's first Indian municipality.

Cape Mudge Indian band members on Quadra Island say there is no significant opposition to the proposal which has been kicking around band council meetings since 1963.

A yes vote will have little visible effect on the lives of the 255 Cape Mudge and Quinsam people but carries important implications for relations between Indians and the provincial and federal governments.

BENEFITS RETAINED

Success of the referendum will make Indians subject to provisions of the Municipal Act without ending benefits of federal legislation governing their lives.

This protective clause, as the Cape Mudge people call it, is a main reason why most expect the referendum to pass. If the municipality is formed, the band council will become the interim village council.

Chief Lawrence Lewis becomes acting mayor and councillors Don Assu, James Wilson and Daniel Billy become aldermen. Another protective provision says all but one of the council's five permanent seats must be held by Indians.

INTEREST HIGH

The non-Indian seat could be held by a person coming from a subdivision the Indians may create on leased reserve land.

Municipal status also means the Indians would receive the homeowner's grant, be eligible for the home-acquisition grant, the per-capita grant to council and be able to elect members to the regional district board.

Only band members over 21 years old may vote. At least 50 per cent of 104 eligible voters must turnout, and 75 per cent of these must vote yes for the referendum to pass.

Lewis says interest is high and a good turnout expected despite recent heavy snows.

CONSTANT TALKS

Municipal Affairs Minister Dan Campbell has actively been promoting a yes vote, having made several trips to Cape Mudge last year to explain the province's role.

Constant discussions about the bands' future relations with the federal Indian Affairs department have been going on for the last three years.

"At one time there was confusion, but the agreement has

Continued on Page 3

CHIEF LEWIS
. . . acting mayor

TRAPPED TRAIN RETURNS

PRINCE RUPERT (CP) — A CNR passenger train and its 14-man crew, trapped by snowslides for almost 60 hours, returned to this city Sunday night after snowplows had cleared the line.

The train, with 24 passengers aboard in addition to the crew, left Prince Rupert early Friday for Jasper, Alta., but was halted by snowslides about midway between Prince Rupert and Terrace, 90 miles to the east. The train was trapped when snowslides thundered down behind it.

The passengers were airlifted out Saturday by a transport department helicopter that used the frozen surface of the nearby Skeena River as a landing strip. There were no injuries.

Meanwhile, a railway spokesman said no decision had been reached about getting passengers to their destinations. They were to remain in Prince Rupert until weather conditions along the rail line became less severe or other transportation arrangements were made.

Snowslides in several areas were expected to close the CNR line between Prince Rupert and Smithers for most of this week.

PIERRE, MARGARET and JUSTIN . . . after the christening

TRUDEAU BABY BAPTIZED

OTTAWA (CP) — Justin Pierre James Trudeau was christened Sunday afternoon in the city's Notre Dame Basilica.

The 22-day-old infant was born Christmas Day to Prime Minister Trudeau and his wife Margaret.

The baptism marked his first public appearance but, to protect him from 10-degree-below-zero weather, tasseled shawls covered him from view.

Mrs. Trudeau is the former Margaret Sinclair, daughter of former fisheries minister James Sinclair.

The ceremony was performed by Father Louis M. Regis, a Dominican priest and friend of the Trudeau family.

The prime minister's neice, Mrs. Marie Anne Rouleau-Davis, is the infant's godmother. The godfather is Thomas Walker, husband of Mrs. Trudeau's sister, Heather. He did not attend the baptism.

Relatives at ceremony. See picture Page 3.

Josephine's BIP Series Starts Today

How many times have you started on a self-improvement campaign and given up before reaching your goal?

It's not easy to give up when you follow Josephine Lowman's Beauty Improvement Plan, well known by figure-conscious women. The eight-week plan, presented in 15 parts, enables women to lose up to 20 pounds by counting calories and exercising regularly.

Today, the Times presents the first in the series. See Page 20.

Lin Backers Arrested Trying to Flee China

HONG KONG (Reuter) — Chinese authorities are purging suspected supporters of Defence Minister Lin Piao and more than two dozen army officers have tried to flee the country, a usually reliable source said in Hong Kong today.

Lin Piao, who also is vice-chairman of the central committee of the Chinese Communist party and named in the Chinese constitution as heir to Chairman Mao Tse-tung, has not been mentioned since Oct. 8.

Reliable Western diplomatic sources say that Chinese have been told in meetings that he tried three times to kill Mao and died in a plane crash while fleeing the country.

A Chinese plane, believed to have been a British-built Trident jet airliner, crashed deep inside Mongolia, an ally of Russia, Sept. 12, and all military air traffic in China was restricted for several weeks afterwards, reliable reports say.

"Twenty high-ranking officers, all of whom had either served with or had had connections with the fourth Field Army, stationed in Canton military region, attempted a mass escape from China at the end of September," the usually reliable source said.

"They wore uniforms and carried arms," the source added.

ARRESTED AT BORDER

"They made for the border at Shum Chun (close to Hong Kong) but were arrested by border guards because they were not in possession of the usual travel documents.

"All these officers were arrested as supporters of Lin Piao and subsequently brought to trial." Some were said to be colonels.

Another three senior army officers attempted to escape in October but were arrested and found to be in possession of forged identity and travel documents, the source said.

Another four senior army officers from Shanghai went to Canton and commandeered an army vehicle to try to reach the Hong Kong border, the source said, but they were stopped by an army patrol and arrested.

In another development, two persons, including an army officer, were executed in late November at the town of Sai Po Ling after a public trial, the source said. The officer was accused of being a supporter of Lin Piao and of leaking secret military information.

. . . INDIANS

Continued from Page 1

been well explained," says councillor Assu, "Everyone who has had it explained to them will vote for it."

If, after living under the Municipal Act, the Indians feel they don't like it, they can opt for regulation under the Indian Act without losing municipal status.

Cape Mudge Indians are well prepared for self government, having effectively run their affairs under federal legislation for some time. Villagers built their own water system in the 1930's and had an electrical generating station before B.C. Hydro existed.

Streets are lit and fire hydrants are provided. Almost all the men make their livings as fishermen. Few are on welfare. Today almost all homes have automatic laundry equipment and the usual drawerful of electrical gadgets.

These middle-class measurements of progress make the Cape Mudge people a typical among other B.C. Indian bands. This is one reason why some Indians feel it is wrong to find major trends in today's vote.

TACIT ADMISSION

One view says the Cape Mudge people likely will be able to make municipal status work for themselves, but this is no reason to assume it would work on other reserves.

Other Indian sources are against a yes vote because it is a tacit admission that the province has had the right to tax Indians in the past.

Sources say the vote proves Indians must become legal entities under provincial legislation before provincial governments will recognize Indian leaders.

The vote also reflects a long-range desire by Ottawa to divest itself of responsibility for Indian affairs. Fear of enduring worse treatment under provincial authority makes many Indians doubtful the transition should proceed at this time, despite their dislike of the Indian affairs department.

Up, Up, Away

BASEL, Switzerland (Reuter) — A pretty blonde German tourist parked her car on a building site before sightseeing in Basel. When she returned she found it sitting on top of an eight-storey building. Laughing workmen told her they had hoisted it up by crane to save her a parking fine.

THE BETTER HALF

By Bob Barnes

"I'd like to keep it a little longer, now that the last installment is out of the way, just for the thrill of owning a car that's paid for."

. . . AIR STRIKE

Continued from Page 1

the Inner Harbor, scheduled an extra flight to Vancouver at 11 a.m. today in order to meet the demand.

A spokesman said additional flights in the afternoon would be made available if required.

HANDLE EMERGENCIES

All but 136 of the 1,600 controllers left their jobs. The 136, by agreement, will stay on the job to meet emergency situations.

NorOntair, which operates in Northern Ontario, grounded its two twin Otter aircraft today because of bad weather but manager Bill Deluce said in Sudbury that flights would resume under visual flight rules with a minimum of a 1,000-foot ceiling and three-mile visibility.

In the meantime, the postal department in Ottawa announced that arrangements are being made for international air mail from Canada to be flown from United States airports.

The post office said domestic mail would be moved by bus, truck and train.

Seattle will take mail from Vancouver. Chicago will handle mail from Winnipeg, Edmonton and Calgary. New York will handle mail from Montreal and Toronto and mail from Halifax will be rerouted via Boston.

Air Canada in Montreal reported that two planes were stranded overseas, one in Vienna and another in Frankfurt.

REROUTE FLIGHTS

At least two European airlines are routing their passengers to Canada via the U.S. officials of British Overseas Airways Corp. and KLM Royal Dutch Airlines said passengers could get from U.S. points to Canada by bus or train.

Passengers who missed flight in Montreal slept in lounge chairs.

Confusion preceded the strike as frantic passengers stormed reservation counters at Toronto and Montreal international airports Sunday attempting to get on earlier planes or to transfer to airlines flying from the United States' locations.

The pre-strike period was quieter at Vancouver, Edmonton, Winnipeg and Halifax where few departure or arrival flights were scheduled during the early-morning hours.

Blues Blast Buccaneers

CHEMAINUS — Dave Griff, Don Smith and Earl Robinson each fired three goals Saturday night as Chemainus Blues skated to a 10-5 Vancouver Island Hockey League victory over Esquimalt Buccaneers.

Vern Neilson notched three tallies for the Buccaneers, who trailed 5-3 after two periods before being crushed by a five-goal Chemainus outburst in the third session.

Terrorism Over

MONTREAL (CP) — Justice Minister Jerome Choquette told a service club Sunday terrorist activities may be a thing of the past and Quebecers can look forward to a long period of relative calm.

'IRON DUKE' OF HOCKEY DIES

Gordon Blanchard Keats, the "Iron Duke" of hockey, died Sunday in Victoria's Veterans' Hospital. He was 76.

A member of hockey's hall of fame and considered one of the game's greatest stick-handlers, Keats had been in poor health for several years. Living in retirement in Victoria for many years, "the Duke" was first stricken with illness in March, 1961.

"I've been down before," he told a visiting reporter then, "but I'll be up and around."

True to his word, he recovered. However, the seriousness of his illness became apparent in recent years when he returned to the hospital on a regular basis.

Keats was born in Montreal on March 21, 1895. He began his hockey career when, at 14, he began playing in the Cobalt Mining League in Northern Ontario. At 17, he turned professional with Toronto of the National Hockey Association and later played in Edmonton, Chicago, Detroit, Tulsa, Boston and Victoria.

His playing career was interrupted by the First World War, when Keats went overseas with the 22th Sportsman's Battalion. Returning in 1919, he moved west to Edmonton and assisted in organizing the Western Canada League.

A centre, Keats is best remembered for his stickhandling ability. He had an uncanny ability for controlling the puck. Many hockey old-timers recall Keats because of a feat that has become a hockey legend.

Playing centre for Eskimos in the early 20s, Keats reputedly picked up the puck and skated backwards the entire length of the rink before scoring a goal against an opposing team.

KEATS

. . . WORST

Continued from Page 1

China as the more evil of Pakistan's two major allies.

Peking has been accused of giving moral support to Pakistan, while the Nixon administration has been condemned for its refusal to halt arms shipments to the Pakistanis.

OFFERS TO QUIT

In Quetta, Pakistan, President Zulfikar Ali Bhutto said today he is prepared to step down and hand over power to Sheik Mujibur if this will preserve the unity of Pakistan.

"I am willing to offer full and unconditional co-operation to Sheik Mujibur Rahman, including renunciation of my present office in order to preserve Pakistan's oneness," Bhutto said in a statement in this provincial capital.

The president was commenting on reported statements by Mujib that if Bhutto persisted in speaking of East and West Pakistan, then Mujib should be considered as prime minister of Pakistan, as he was the majority party leader.

Bhutto said no sacrifice was too great and no cost too high to maintain the integrity and unity of Pakistan.

NO CONDITIONS

"I am willing to step aside today . . . without a single counter condition except the oneness of Pakistan," he said.

Bhutto said he told Mujib before his release from nine months of Pakistani imprisonment earlier this month that he was prepared to preserve the country's unity regardless of the form it would take.

"I told him I would step aside gladly if I was considered to be an obstacle," Bhutto said.

In the elections of December, 1970, Mujib's Awami League won an absolute majority in the National Assembly. It took 167 of the 169 seats in the Western wing, while Bhutto's Pakistan People's party won 82 of West Pakistan's 138 elected seats.

Tanker Stricken

PORTSMOUTH, Va. (AP) — The Liberian tanker Plym reported today she was taking water in one hold and listing in 12-foot seas 170 miles southeast of Cape Hatteras, N.C.

The 521-foot Plym, trailed by the tanker Jacksonville, radioed the United States Coast Guard here she was proceeding at four knots toward Cheseapeake Bay. She has a crew of 63.

The Jacksonville had arrived Sunday night and picked up four crew members, who had abandoned the Plym, from a lifeboat in the stormy Atlantic. The four were reported in good condition today.

The stricken tanker radioed that she had only one other lifeboat — that all the rest had been washed overboard.

The ship's owners, its cargo and its captain's name were not known, and the coast guard said it did not know the vessel's port of departure or destination.

DOG SHOOTS MASTER

CALGARY (CP) — Man's best friend didn't co-operate Saturday.

It resulted in a hip wound for Hugo Muhlpfordt who was shot by his dog while the middle-aged Calgary resident was driving on a highway east of the city.

RCMP said Muhlpfordt had a loaded .22-calibre rifle on his front seat. The dog jumped from the back seat to the front, triggering the rifle.

capital scene

Vancouver Island Rock and Alpine Garden Society, provincial museum, room 112, Tuesday, Jan. 25, at 8 p.m. Speaker Doris Page.

5,900 Withdraw

SAIGON (UPI) — The U.S. command said today 5,900 men were withdrawn from Vietnam last week as part of President Nixon's plan to reduce troop strength to 139,000 by the end of January. The command said the withdrawal left 148,100 men stil lin Vietnam.

GLENSHIEL HOTEL
DINNER
SMORGASBORD $2.25
(6 - 9 Every Nite)
606 Douglas St.

Haddock Resigns Jubilee Board Post

Royal Jubilee Hospital's 1972 board of directors will not include former mayor Courtney Haddock as expected.

Haddock turned down the appointment last week to make way for W. H. Armstrong, who had been eliminated by Mayor Peter Pollen in his appointments.

City council consented to the move last week after Haddock asked Pollen to make the change.

Armstrong has been on the board for a number of years. Haddock is a former chairman of the board.

Pollen's other appointment to the board was Gordon Reeson, a retired contractor.

Other new members of the board are Saanich Ald. Leslie Passmore; Oak Bay Ald. John Goult, and Esquimalt Ald. Terry Prentice.

The remaining board members are David Lawson, chairman, Ian Horne, Ronald Cheffins, W. J. Glassford Mrs. W. A. Trenholme and W. A. E. Simmons.

DEEP SEA SHIPS IN PORT

(All cargoes are forest products unless otherwise stated. Place names are destinations, not ports of registry.)

Victoria — Cap Carmel; President Laurel; Felice D'Amico; Nittyu Maru.

Esquimalt — Pacsea.

Royal Roads — Aristeus; Robert Kabelac.

Cowichan Bay — Hai Yung.

Crofton — Fernglen; N. R. Crump, U.K. and continental Europe; Yamaume Maru.

Chemainus — Bris.

Nanaimo — Kozan Maru; Fresno City.

Harmac — Viator.

Duncan Bay—Lloyd Bakke. Bakke.

Port Alberni — Ringvard, Japan; Sylvia Cord; Chennai Jayam.

NO MONEY
TILL MARCH
HONDA
NEXT RED LION
PEARSON

NATIONAL
CHRYSLER DODGE

THE SHARPEST PENCIL IN TOWN

OFFERS THANKS

To Those 1,654 Nice People who bought a new or used car from us in 1971.

To Them — To All of our Customers and to everyone, our Management and Staff extend Wishes for all Good Things in 1972.

ROBERT P. CARERE
Owner and President
Says:

"I'M THANKFUL"

- FOR a Successful and Profitable year in business.
- FOR my fine Staff of 54 people, all of whom I am justly proud.
- FOR the Excellent Products made by the Chrysler Corporation and the pleasant relationships we enjoy with their personnel.
- FOR my Loving Wife and Family and all the joys of our Happy Home.
- FOR Kelly and Heidi our dogs, for the amusement, comfort and friendship they give me, especially at the end of a tiring day.
- FOR Canada, the Greatest Country in the World; British Columbia, its Finest Province, and Victoria— A City of which I am fiercely proud!
- FOR the clear words of Winter, the balm and blossoms of Spring, the profusion and beauty of Summer, but above all the blaze and glory of Canadian Autumn.
- FOR the old Acquaintance who greets you by saying "Lost a little weight haven't you?"
- FOR my Rector, whose Sunday Messages to little children are a joy to behold.
- FOR problems, because to have problems is part of the zest for life, and to be without them is to rest in peace in a cemetery plot.
- FOR a cold beer to quench my thirst and for the nip of a dry martini with a twist.
- FOR the sizzle of a steak over a charcoal fire.
- FOR the Victoria Cougars and Vancouver Canucks.
- FOR the soothing touch of fresh bedsheets.
- FOR the fun of Curling, the thrill of a good golf shot and for the fellow who repairs his ball mark.
- FOR the Athlete and all Good Citizens who stand at attention when the band plays our National Anthem.
- FOR our healthy, robust Canadian Youth, most of whom really do prefer to mow the grass instead of smoking it.
- FOR those Senior Citizens who are happy in a world so vastly different than the one they grew up in.
- FOR the beauty of Twilight in my back garden, with the rest of the world tuned out.
- FOR Good Friends — for this day and tomorrow and every new day.

Sincerely

Robert P. Carere

"Victoria's Most Trusted Name"

NATIONAL
CHRYSLER DODGE
Both sides of 800 Block YATES ST. • 384-8174

P.D.Y. FOOD CENTRE
CRAIGFLOWER and TILLICUM
Prices Effective Sun., Mon., Tues., Wed. Jan. 16, 17, 18, 19
WEEKDAYS 9 to 9; SUNDAYS 10 to 7
We Reserve the Right to Limit Quantities

MOM'S MARGARINE Reg. 2-lb. 59c. 4 lbs. 1.00
Government Inspected BEEF LIVER Sliced Reg. 75c lb. 49c
Government Ispected PORK STEAK Reg. 73c lb. 55c
NABOB TEA BAGS Reg. 1.69 125 bags 1.39
ASTRA SHRIMPS Reg. 49c. Tin 39c
SQUIRREL OR McCOLL PEANUT BUTTER Reg. 1.39 48-oz. tin 98c
Cutrite Refills, 200 ft. Wax Paper Reg. 1.18 2 rolls 1.00
SCOTT VIVA TOWELS Reg. 65c 2 roll pkt. 49c
McCAINS FROZEN SPROUTS Reg. 89c. 2-lb. bag 69c
GOLDEN RIPE BANANAS Reg. 2 lbs. 39c lb. 9c
CALIFORNIA LETTUCE Reg. 25c ea. 2 heads 39c
PERFEX BLEACH Reg. 59c. 64-oz. jug 39c

the weather

The strong flow of cold, unstable air from the Pacific will continue through Tuesday. As a result showers of rain and snow mixed will be general over coastal B.C. with snowflurries over the interior. Arctic air is building up once again in the Yukon and will push southward into the central interior bringing snow and colder temperatures to that area on Tuesday.

DOMINION PUBLIC WEATHER OFFICE 5 A.M. FORECASTS Valid Until Midnight Tuesday

Greater Victoria region: Today and Tuesday, mainly cloudy. A few rainshowers occasionally mixed with snow. Fresh westerly winds at times. Highs today and Tuesday near 40. Lows tonight, low 30s.

Lower Mainland, East Coast Vancouver Island: Today and Tuesday, cloudy with a few sunny periods. Occasional showers of rain or wet snow. A little colder Tuesday. Highs today near 40. Lows tonight near 30. Highs Tuesday upper thirties.

North and West Vancouver Island: Today and Tuesday, cloudy with a few sunnny periods. Showers of mixed rain and snow except mainly snow inland and northern district. Gusty winds at times. Highs today and Tuesday 35 to 40. Lows tonight near 30.

TEMPERATURES

	Yesterday Max.	Min.	Precip.
Victoria	44	38	.23
Normal	41	35	—
One Year Ago			
Victoria	46	30	.17
Across the Continent			
St. John's	25	16	.39
Halifax	25	—2	.13
Montreal	1	—6	.03
Toronto	15	3	—
North Bay	5	—3	—
Churchill	—14	—22	—
The Pas	10	—10	—
Thunder Bay	20	3	.13
Kenora	18	8	.01
Winnipeg	26	20	—
Regina	38	20	—
Saskatoon	34	19	trace
Prince Albert	39	1	.13
Medicine Hat	42	31	—
Lethbridge	48	32	—
Calgary	46	24	trace
Edmonton	40	10	.07
Penticton	36	24	.05
Cranbrook	40	34	—
Vancouver	44	36	.13
Prince Rupert	41	28	.21
Prince George	35	2	.10
Nanaimo	40	31	.15
Kamloops	44	26	.03
Revelstoke	33	26	.39
Fort Nelson	—8	—21	.12
Peace River	34	—15	.02
Whitehorse	—9	—23	.04
Fort St. John	35	—20	.05

U.S. Temperatures: Anchorage 7, 2; Detroit 11, 5; Honolulu 78, 71; Chicago 16, 12; New York 15, 10; Seattle 47, 41; Spokane 41, 37; Portland 47, 41; San Francisco 56, 38; Los Angeles 74, 49.

World Temperatures: Rome 57, 50; Paris 49, 39; London 45, 41; Berlin 14, 7; Amsterdam 37, 14; Brussels 46, 28; Madrid 46, 37; Moscow —1, —11; Stockholm 38, 23; Tokyo 47, 36.

CITY'S WEATHER RECORD

Sunshine, Jan.	25.2 hrs.
Last Jan.	26.2 hrs.
Normal (30 years)	30.9 hrs.
Sunshine, 1972	25.5 hrs.
Last Year	26.2 hrs.
Normal (30 years)	30.9 hrs.
Precipitation, Jan.	1.89 ins.
Last Jan.	2.58 ins.
Normal (30 years)	2.27 ins.
Precipitation, 1972	1.89 ins.
Last Year	2.58 ins.
Normal (30 years)	2.27 ins.

Sunrise, Sunset Tuesday (Pacific Standard Time)
Sunrise 08:00 Sunset 16:49

TIDES AT VICTORIA HARBOUR

	Time	Ht.	Time	Ht.	Time	Ht.	Time	Ht.
	H.M.	Ft.	H.M.	Ft.	H.M.	Ft.	H.M.	Ft.
17	07.10	8.6	09.00	8.4	12.50	9.5	22.00	1.2
18	07.30	8.5	10.05	8.0	14.05	9.0	22.40	1.7

TIDES AT FULFORD HARBOUR

	Time	Ht.	Time	Ht.	Time	Ht.	Time	Ht.
	H.M.	Ft.	H.M.	Ft.	H.M.	Ft.	H.M.	Ft.
17	07.15	11.7	12.05	9.8	15.50	10.4	23.30	1.4
18	07.45	11.7	12.45	9.0	16.45	9.6		

Sands
Your Four Community
Funeral Chapels
Dedicated to Service
sensible prices
Victoria 388-5155
Sidney 656-2932
Colwood 478-3821
Nanaimo 753-2032

JUSTIN'S GRANDPA, James Sinclair of Vancouver (right), and the Prime Minister's sister, Mrs. Rouleau (left), help a friend of the Trudeau family up the steps to the Nôtre Dame Basilica in Ottawa Sunday for the christening of Justin Pierre James Trudeau.

'Daisycutter' Bombs Used

SAIGON (UPI) — American B52 bombers pounded Communist concentrations in the central highlands today to spearhead a drive aimed at breaking up a suspected forthcoming major North Vietnamese offensive.

Giant 7½ ton "Daisycutter" bombs, the biggest in the U.S. conventional weapons arsenal, were used to clear fresh helicopter pads in the jungles for South Vietnamese troops. The bombs are so big they have to be rolled out the rear doors of C130 cargo planes.

Lt. Gen. Ngo Dzu, commander of South Vietnamese forces in the central highlands area, ordered a "red alert" for his troops beginning Thursday and running through the Tet lunar new year Feb. 15.

RED ALERT

The Communist offensive is expected to begin before Tet, and the "red alert" means the troops have to be fully armed and ready for combat whenever they leave their barracks.

The bombers struck at dawn at suspected Communist concentrations 15 to 25 miles east of Pleiku and about 45 miles northwest near the junction of the Laos, Vietnam and Cambodian borders.

Two hours later, American C130 cargo planes shoved the "Daisycutters" out their rear doors near where the B52s had struck east of Pleiku to clear additional landing zones out of the dense, triple-canopy jungle in the mountains there.

COPTERS USED

Then fleets of American and South Vietnamese Huey helicopters shuttled in two battalions of South Vietnamese regulars and three companys of regional forces militiamen to set up bases.

The area, along the border between Pleiku and Binh Dinh provinces, is believed packed with North Vietnamese troops newly moved in as part of a Communist plan to launch a major offensive in the highlands.

APPROACHES

South Vietnamese officers said patrols sent into the region two days ago skirmished with the guerrillas and captured a North Vietnamese company commander who told them well over a battalion of Communist troops had been sent there to harass the eastern approaches to Pleiku.

The communists also would be able to threaten the vital Highway 19 supply line over which Pleiku and Kontum to the north receive the bulk of their ammunition and other supplies from Qui Nhom.

HIGHWAY TARGET

Military sources in Saigon say cutting Highway 19 may well be the reason for stepped-up Communist activity in Binh Dinh province itself, of which Qui Nhon is the capital, over the past weeks.

The attack on Qui Nhon was the first since the current wave of attacks in the province began shortly after the new year, although the major ammunition dump outside the town that holds the reserves for the entire central highlands area was hit frequently last fall.

Spokesmen said a small band of guerrillas was spotted on the eastern edge of the city about 1 a.m. today, and chased out after a running gun battle with about 35 militiamen.

Alliance Status Questioned

The legal status of the Public Service Alliance of Canada as an employee organization representing federal civil servants will be questioned Wednesday in Victoria.

Gordon Campbell, an auditor in the taxation department, said today he hopes the Victoria area council of PSAC will "take a strong stand" in questioning the alliance's legal status and "give to the dues-paying members the rights which the components appear to have usurped."

Campbell is first vice-president of the Victoria area council.

The Public Service Alliance of Canada is comprised of 15 component groupings with a combined membership of 120,000.

RIGHTS 'USURPED'

Campbell said it is his contention that the PSAC is not constituted according to the Public Service Staff Relations Act, which states that every employee may be a member of an employee organization and participate in it.

The constitution of PSAC says the alliance will be composed of the component groups which have the right to elect delegates to PSAC conventions, said Campbell.

"Therein lies most clearly the illegality — the components have usurped the rights of the dues-paying members to elect delegates," he said.

Campbell favored a restruction of PSAC to eliminate component groups as they exist in favor of one organic union with occupational groupings. "PSAC is not really a union, it's an alliance of various organizations," he said.

Bald Revolution

BEIRUT (AP) — Long hair is not revolutionary, the Palestinian Arab guerrillas have decided. They are rounding up shaggy teen-agers in refugee camps and shaving them bald. "This unmanly habit of growing long hair is rapidly catching up with our youth," said a guerrilla spokesman. "It's very unrevolutionary and doesn't become people fighting for a cause."

NO MONEY
TILL MARCH
HONDA
NEXT RED LION
PEARSON

Advertisement

How's Your Hearing?

Chicago, Ill.—A free offer of special interest to those who hear but do not understand words has been announced by Beltone. A non-operating model of the smallest Beltone aid ever made will be given absolutely free to anyone answering this advertisement.

Try it to see how it is worn in the privacy of your own home without cost or obligation of any kind. It's yours to keep, free. It weighs less than a third of an ounce, and it's all at ear level, in one unit. No wires lead from body to head.

These models are free, so we suggest you write for yours now. Again, we repeat, there is no cost, and certainly no obligation. Write to Dept. 5143, Beltone Electronics Corp., 4201 W. Victoria, Chicago, Ill. 60646.

Fresh ... Appealing

JADE

JEWELLERY

to add sparkle to your favorite ensemble

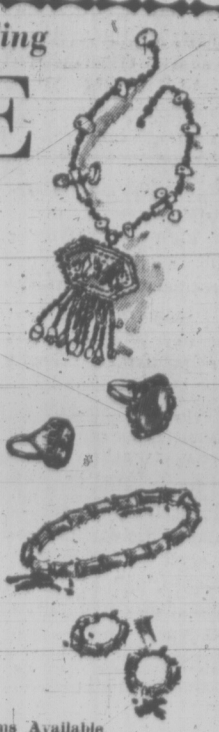

Genuine Burma Jade:

Bracelets
Earrings
Pendants
Brooches
Rings

Also a fine selection of B.C. Jade:

Rings—
Ladies' from $18.00
Men's from $35.00
Bracelets from $17.00
Earrings from $4.00
Brooches from $8.00
Pendants from $4.00

Convenient Terms Available
Open Monday to Saturday, 9:00 to 5:30
Friday 9:00 to 9:00
FREE PARKING IN FISGARD CIVIC PARKADE

F. W. FRANCIS LTD.
1684 Douglas Street Phone 384-7611
(Kitty Corner from the Bay)

Yarrows to Bid On Truck Ferry

Yarrows Ltd. will be submitting a bid for a proposed new 380-foot self-propelled truck ferry for CP Rail.

If accepted, the construction could mean six months' work for 80 to 100 local shipyard employees.

General manager John Wallace said today: "We'll be bidding for sure — we don't have any work"

Wallace was expecting to receive specifications for the job today.

COAST ONLY

A spokesman for CP Rail said Friday that bids were being called only on the west coast and that a final decision to build the vessel was contingent on the bids being within company estimates. These have not yet been revealed.

The proposed vessel will be similar to the CP's Trailer Princess which has a capability of 18 knots, which would allow the new vessel to make three daily round trips to Vancouver Island, putting in at either Nanaimo or Schwartz Bay.

The company has rail connections at Nanaimo, where it can also handle trucks. The terminal at Schwartz Bay handles only truck traffic.

The new vessel will be able to handle trucks, trailers and rail cars.

The first hint that the company might expand its ferry service was made by president Ian D. Sinclair in October, after a board meeting of Canadian Pacific Ltd., held here.

At that time Sinclair said the company was considering getting another vessel in order to take the truck pressure off the B.C. Ferries' service.

New Ghana Leader Pledges Democracy

ACCRA (AP) — Ghana's strong man, Col. Ignatius Kutu Achampong, told foreign diplomats today he intends to hand over power "to a democratically-elected government" as soon as circumstances permit.

Foreign policy would be based on "non-alignment and positive neutralism," he told diplomats invited to Burma Camp on the outskirts of Accra.

Acheampong, 40, who overthrew Prime Minister Kofi Busia's civilian government Thursday, also said Ghana would adhere to the principles of the United Nations and the Organization of African Unity.

"We shall also remain in the Commonwealth," he said "for we believe that the Commonwealth, as a multi-racial club with members at different stages of economic development, has much to contribute to world peace and prosperity." Ghana is the former British colony of Gold Coast in West Africa.

Acheampong said his 10-member National Redemption Council opposed dialogue with white-ruled South Africa, a change from the moderate opposition Busia took.

"Total emancipation of Africa from colonial domination will continue to be a cardinal principle of Ghana's foreign policy.

"Accordingly, we will give support, both moral and material, to independence movements in Africa."

Mistaken for Animal

McLEOD LAKE (CP) — Alec Chingee, 53, of McLeod Lake, in north central B.C., was in good condition Sunday after a shooting accident near his home. Police said McLeod was apparently mistaken for an animal by another hunter.

Club Awarded Grant

Greater Victoria Boys' Club will receive an $18,018 grant under the federal government's local initiatives program, Victoria MP David Groos announced Saturday.

The club submitted a project to employ seven persons on work at its summer camp in Sooke Hills, 8 miles north of Saseenos.

The camp will be made suitable for winter use, its access road repaired and improved waterfront boating and swimming facilities provided.

Club executive director Robert Boettger said: "We are very pleased. A good deal of work is required and it's a good time of year to get started. It's not easy to get volunteers for it."

Used year-round, the camp accommodates more than 140 boys from eight to 14 years of age during the club's six-week summer season. Other groups from the University of Victoria and local high schools go there during the winter months.

Start using the Government's own rules to save a bundle on income tax.

Here's a perfectly legal way to use the Government's own rules to save on income tax.

The Government has a law that says in effect "If you save now for your retirement, we'll let you pay as much as $2,500 into a registered retirement savings plan, and we'll let you knock it off your income".

So you merely lower taxable income by putting up to $2,500 in our registered retirement savings plan and don't pay the tax on it.

Say you're married, have two children, and earned fifteen thousand in 1971. Depending on the province you live in your tax saving could amount to $880 which is a bundle in any man's language.

To top it all off, the money you save can make more money. Essentially there are four ways you can do this. You can have us invest it in stocks. You can have us invest it for a guaranteed rate of interest. You can have us invest it in income producing bonds and mortgages. Or you can divide your money up using any combination of these three alternatives.

The beauty of it is: You can actually control the combination as your needs change over the years.

For instance you could invest in stocks for several years, for long-term growth. And then as you get closer to retirement you might want to switch to a guaranteed interest rate.

You can change your combination again and again. This means your plan is flexible at all times.

And you can get your money out when you want it.

When you eventually choose to withdraw it, you have to pay taxes on it at that time, of course. But this is what's most important.

You pay tax on your money when you decide to pay it. This means later, when you're likely in a lower tax bracket.

This has led some to call this plan a tax shelter.

One fellow we know plans to pay into it for several years, watch it grow, then take it out to replace normal income while he lazes in Majorca.

But let's face it, the real benefit comes from leaving it in 'til you retire.

It's especially valuable because we don't have a lot of salesmen out making calls, therefore you don't have to pay sales commissions.

Just call us to get started. But don't put it off.

You can't deduct any deposits from your 1971 income after Tuesday, February 29th.

So fight fire with fire.
Make the rules work for you.
Save a bundle on income tax.
Phone us now!

Canada Trust

Victoria: View at Broad—382-8111 • Nanaimo: 86 Commercial at Wharf—754-7731

Victoria Times

MONDAY, JANUARY 17, 1972

BRIAN TOBIN, Editor — STUART UNDERHILL, Publisher — GORDON BELL, Managing Editor

No High-Rise Is an Island . . .

Although much of the James Bay district has been approved for high-rise construction, the policy does not mean that multi-storey apartment buildings can be put up without regard to other factors in urban planning. Apart from the impact of the buildings themselves — their effect on the surrounding buildings, on the view, and on the canyon-wall effect which too close proximity to other similar structures would produce — there are a number of important, practical considerations which should determine whether high-rises may be built or not.

A high-rise apartment building means that a considerable number of persons will be housed on a relatively small area of land. Further high-rises nearby will result in a high population density for a larger area. And at that point the practical repercussions of this type of construction come into play.

There will be an immediate need for greater water and sewer facilities, for few parts of the city — and particularly not an old section such as James Bay — were built with high-density populations in mind. The community can therefore expect some expensive underground construction to follow an extensive high-rise building program. James Bay is particularly open to this prospect.

But even before these requirements become evident, the increase in traffic will have caused problems. A classic example may be shaping up in the area adjacent to the Menzies-Simcoe-Toronto Street junction. With two large apartment buildings nearby, an enlarged shopping complex being created at the intersection, and other smaller apartment properties in the vicinity, this centre will produce a major traffic problem if further development is not carefully planned.

Menzies Street is just wide enough at the moment, but it is the only direct route to the Causeway and the city. Simcoe and Toronto Streets, the only other feasible routes, are two of the narrowest streets in Victoria, and highly crowned, making even moderate automobile traffic a problem. If a 29-storey high-rise apartment were to be built at the junction of these three streets, as proposed, it is easy to predict the traffic chaos that could ensue. Simcoe and Toronto Streets are largely built up close to the sidewalk, so that widening would be a costly and difficult matter.

Clearly, without planning — and possibly a string of rejections of building applications — James Bay could become a hopeless traffic mess, quite apart from any other disadvantages the skyscraper technique might impose.

It is such considerations that Mayor Pollen has in mind when he warns that close looks will be taken at high-rise applications, and that the promoters will have the burden of proving that the proposed heights — entailing a greater density of people and their cars — are economically necessary. Added storeys mean added profits for the owners, but they also mean added costs for the community. Water pressure, fire protection, recreation grounds, are among the possible public concerns.

There is too great a tendency to build each high-rise as though it was the only one to be considered. But also in the calculation are existing structures and the future buildings for which each new one sets a precedent. So far we've apparently proceeded on the basis that each high-rise is a phenomenon quite unrelated to anything else. If a new policy at City Hall halts that fatal slide there will be some hope for intelligent community development.

Uncha Lake — B.C. Government photo

Remember the Big Apple?

Perhaps in the hope that the campaign it waged in the 1969 provincial election has been mercifully forgotten, and in anticipation of the next British Columbia vote, the B.C. Teachers' Federation, according to its Newsletter "will continue to maintain an independent political stance but continue its practice of commending or criticizing government education programs."

How far the 1969 Big Apple crusade was non-partisan remains a matter of opinion. The federation at that time called upon its members to support only those candidates who endorsed the stand the federation had adopted on educational issues.

It publicized its position under the picture of an apple — and because it could criticize only the policy then established by the existing government, it was unavoidably anti-Social Credit. Such "non-partisanship" was not appreciated by the government, which, triumphantly returned, let the federation know how it felt.

The federation has now been advised in a position paper drafted by its first vice-president that "if we accept participation in a campaign on a non-partisan basis, we are really accepting an active campaign opposing the Socred government . . . ."

The explanation is forthright. The Big Apple turned sour after the last election when the government deprived the B.C. Teachers' Federation of its virtually closed-shop status.

The Federation is on delicate ground. How far can it collectively oppose a government policy without actually opposing the government itself? Teachers should not be deterred from expressing opinions on educational matters. Yet they must do it without espousing any opposition party — otherwise they are out of policy and into politics. And that, as experience shows, is a rougher game.

LETTERS FROM OUR READERS

West Bay

Our members are taxpayers of Victoria and surrounding municipalities. We are sure we speak not only for ourselves, but also for the majority of Victorians when we say that we are opposed to further sale or alienation by the city or any other level of government of waterfront property which can be used either as access to the sea or for recreational and park use.

We wish to point out, that if this sale of property in West Bay by Crown Assets Corporation to Diamond Developments goes through, there will be virtually no waterfront recreational or access land left for public use in the western part of the city.

Saxe Point Park in Esquimalt has already suffered from encroachment and is much smaller than it used to be.

We urge that the City Council conduct its actions by zoning or otherwise so as to make possible further negotiations between the city and Crown Assets Corporation with a view to purchase at a realistic price by the city of this property so badly needed for public use.

Decisive action now will go a long way toward realizing that goal which we all desire — the preservation and protection of Victoria's unique natural endowments and atmosphere. — Ernest L. Knott, Secretary, Victoria Branch, Communist Party of Canada.

Charter Bus

I have read with interest about the application made by Sidney bus operator Wayne MacArthur, owner of Pacific Commuter Bus Lines, to the Interstate Commerce Commission for a license to operate charter buses into the United States.

This particular company has provided an excellent service on the Saanich Peninsula on a run which other companies didn't want because of losses. It seems to be a company which has a very good community spirit, has good equipment, attractive colors on their buses and has now invested in a new coach for charter runs. No doubt Mr. MacArthur has invested a lot of money in this venture as well as countless hours promoting his business.

His application has been opposed by Vancouver Island Coach Lines and this is the firm that used to serve the Saanich Peninsula and wanted out. B.C. Hydro and Power Authority has also filed a protest and on what basis I cannot possibly understand. Their own services are certainly not up to par and they are continually yelping about losses but do nothing to improve their service or image.

This is a typical move by the B.C. Hydro against the little fellow and I sincerely hope that Pacific Commuter get their licence to run these charters.

The councils for the respective municipalities that Pacific Commuter serves should get behind this company in its application, and do it on their own initiative rather than having a request for support by Mr. MacArthur. — Paul Mantell, 2958 Wascana St.

Forget the Past?

How often on occasions we have said those immortal words, and how they should be remembered! The men who gave up everything, jobs, homes, loved ones, to fight for King, Queen, and Country; who endured mud and blood, shot and shell, filth and hardship unspeakable; who lie today in the Veterans' Hospitals, finished almost, suffering still from wartime wounds; men who gave all that you and I should live, whilst thousands lie in graves.

Today the trend is "forget the past," close down the veterans' hospitals across the land, and scatter the men to the different hospitals and nursing homes. Why? Surely these men and women too, deserve the very best, as well as the comradeship of one another in their declining days.

No doubt the idea comes from those who know nothing of trench warfare, of leaving all; or to whom the dollar is the only sentiment. Perhaps if the powers that be would visit the veterans' hospitals, and see something of the shattered lives, they might change their minds.

Where would you and I be today, had these men not fought?

"At the going down of the sun,
And in the morning,
We will remember them!"

—Dorothy Abraham, 1125 Faithful St.

Vocational

The sheet metal moose, now, that's progress. Plastic grass, sheet metal moose — I can hardly wait for the carpentry shop to produce a plywood deer and proudly implant it into the rich, fertile soil surrounding the federal-provincial vocational school. Maybe the plumbing and machine shops there could, with a little heat and a few expert twists, produce some pheasant, quail, duck and owl shapes and invite Mr. Bennett and Mr. Chant to the unveiling ceremony. Then hopefully some real, live feathery creatures of mother nature might stage a last "flypast" at that exact moment over the whole lot in that most beautiful area known as "Provincial Property — Keep Out."

Thank goodness pheasant, quail, ducks and deer can't read. But I sure wish the owners of some of the 50 to 70 cars a day that park on both sides of Interurban Road could read, for they would find out that there is a huge, very expensive, well lighted parking lot at the back of the vocational school provided for their use. — "A Tax-Payer-Subsidizer."

WILLIAM R. FRYE

No Firm Precedent

UNITED NATIONS, N.Y. — One of the more poisonous doctrines to arise from the India-Pakistan war is that the United Nations, having been shown to be useless in halting that conflict, must henceforth be ruled out as a potential guarantor of peace between Arabs and Israelis.

This thesis was given pungent voice by Presidential Assistant Henry Kissinger in a meeting of a "Special Action Group" of the National Security Council Dec.3.

"If the UN can't operate in this kind of situation effectively," the Anderson papers quote him as saying, "its utility has come to an end, and it is useless to think of UN guarantees in the Middle East."

No doubt this dictum was voiced in a moment of exasperation and does not represent considered policy. But Israeli spokesmen, before and after the Kissinger remark, have offered similar views as a wholly serious and definitive guideline for policy.

No Guarantees

"There is only one thing wrong with UN guarantees," Israeli Foreign Minister Abba Eban told newsmen recently. "They do not exist.' He cited the India-Pakistan fiasco as evidence.

This is like saying that because a golfer's 3-wood could not be used effectively, or at all, from a lie in the deep rough, it must henceforth be discarded as useless in the fairway. Circumstances greatly alter cases.

The reason the UN Security Council was paralysed in the India-Pakistan case is that the United States and China were aligned on one side and the Soviet Union on the other. Since each possessed veto power, neither could impose its will; and no common ground was found.

In the Middle East, though there are many issues on which Moscow and Washington disagree, there is one on which they have approached accord: the desirability of reliable guarantees for a peace settlement.

The United States and the Soviet Union have even agreed — though obviously the agreement is hypothetical, in the absence of a peace settlement — on how the guarantees might be carried out.

They concur, for example, that a United Nations force should patrol demilitarized zones to keep hostile armies apart, and that the force should be formed under Security Council auspices. Once deployed, they agree it should remain in position independently of the consent of the host government.

ABBA EBAN
. . . one thing wrong

This latter provision has one very important consequence: that the UN army could not be dissolved without an affirmative decision to that effect by the Security Council. And such a decision could be vetoed.

The great weakness of the 1957-1967 UN force in the Middle East (UNEF) could therefore be remedied. No future unilateral edict by an Egyptian president (or an Israeli prime minister) could send the UN packing. Each of the great powers would have to consent before the force was removed.

If such an arrangement were written into a Mideast peace treaty, and endorsed by the Security Council, it would go far toward meeting Israel's concern for the reliability of international guarantees. If they do not now "exist," at least they would have been created.

These Soviet-American approaches toward agreement were worked out in the Big Four ambassadorial meetings on the Mideast last year. China was not a party to these meetings, and has declined an invitation to join them now.

It is, therefore, unclear whether the scheme could still be made to work, Peking now being a veto-bearing member of the Security Council. However, it is hard to imagine China blocking a settlement which the Arabs, including the Palestinians, wanted carried out; so the trick, so far as Peking is concerned, would be to align them behind it.

Deadlock

UN mediator Gunnar Jarring has been in New York this past week trying to break the deadlock which has blocked Arab-Israeli negotiations on this and other issues.

The deadlock revolves around Arab insistence, and Israeli refusal, to include Israeli withdrawal from all occupied territory as an agreed objective of the negotiations. Jarring hopes to blur this critical disagreement, perhaps by substituting for "withdrawal" some reference to restoration of Arab sovereignty in occupied territory.

This would leave open, for example, the possibility of an Israeli presence at Sharm el-Sheikh, at the entrance to the Gulf of Aqaba. At least theoretically, such a presence would not be inconsistent with restoration of Egyptian sovereignty, especially if the Israeli presence were part of a UN force.

Until there is an agreed statement of objectives, there will not be any Arab-Israeli negotiations; and until there are negotiations, there will be no agreement for the UN to guarantee.

To say, however, that the UN is not capable of guaranteeing such an agreement, once reached, is unnecessarily pessimistic. It misunderstands the nature of the UN, which is, after all, only machinery at the disposal of governments; and it applies to the Mideast an Indo-Pakistani precedent which may not, in the event, be relevant at all.

(Copyright, William R. Frye, 1972)

Pollution at Shawnigan Lake

This letter should be addressed to the director of environment control and the provincial health department, but it is preferable that other Shawnigan Lake residents and people concerned with the realities of environment protection also add their voices in protest.

On calm days on Shawnigan it is possible to see large patches of suds drifting down the lake from the more heavily settled and more permanently inhabited part of the lake. On several occasions the pollution has been a mile-long band down the centre of the lake. Very often it manifests itself by accumulations of suds in the more protected bays of the northeast shore.

Generally, pollution is caused by the abusive use of non-degradable products and their careless spillage into waterways or into the atmosphere. At Shawnigan, we know that many septic tanks are poorly installed or not maintained at all. Many are of an inadequate size for the number of residents or the profusion of water and soap that is used.

The responsibility for remedial action lies, in theory, with the Health Inspector and the Building Inspector, who could do a lot more to encourage people to take better care of their waste disposal systems. But the responsibility also lies with the residents of the lake area to learn more about the principles of pro-septic tank control and maintenance.

I work overseas in international aid — trying to help developing countries make better use of their resources. So, why not try the same here. The despoliation of Shawnigan Lake is a parallel problem. Ignorance, more than wilful pollution, is the primary cause of our trouble at Shawnigan and I feel sure that self-help can work there too. So, I suggest:

1. That the department of environment control do more in terms of public relations and help, through education, promote self-help projects of pollution control;

2. That the health inspectors make use of the volunteers to help people detect defective waste disposal systems and help those who are willing to remedy the problem, leaving the recalcitrants to the inspector;

3. That a group of young people set up a septic tank maintenance service financed under the Opportunity for Youth program, and offer to Shawnigan Lake cottage owners to check and service their waste disposal system. The provincial government could pay half their salaries under its existing scheme, and the cottage owner would pay the other half on an hourly basis.

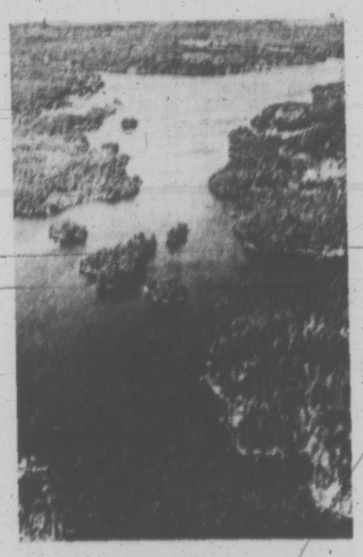

SHAWNIGAN LAKE
. . . patches of suds

Many people doubt that enough home owners care enough about pollution prevention to do anything about it. My experience abroad shows that if people are shown what to do and how, most will cooperate.

We in B.C. have no real idea yet of the terrible consequence which pollution and the population explosion will have on our lives in the next 10 to 15 years. The threat is that close. So why not make Shawnigan Lake a pilot project to show what intelligent people can do for themselves. Governments don't care unless you do. — D.M.T.

60 YEARS AGO

From the Times of Jan. 17, 1912:

LONDON — Further discussion of the question of abdication of the Chinese throne has been adjourned until Friday, according to a news agency dispatch from Tien Tsin. The conference held today by the princes of the Imperial clan at the Pando was inconclusive. The Empress Dowager during the conference was keenly affected by her position. She wept bitterly as she told the princes that she thought the abdication of the throne had become imperative.

VICTORIA TIMES, established 1884, is published every afternoon except Sunday by the Times Publishers, Limited, 2621 Douglas Street, Victoria, B.C. Second-class mail registration No. 0625. All undelivered copies and notices of change of address to be sent to the above address. The Canadian Press is exclusively entitled to reprint the local news published herein.

French, Dutch Holdings 'Completely Ignored'

viewpoint

Some Strange Omissions In UN Study of Colonies

By MAC WILDE
The London Observer

When the United Nations set up its Special Committee on Decolonization 10 years ago, most of the world's great colonial empires still existed in various forms.

In that period, the greatest of these empires, that of Britain, has dwindled to a fraction of its former size, with most of the major colonies gaining their independence. The Portuguese have retained much and the French and Dutch still retain some of their overseas empire but it is on the remaining British territories that the committee's spotlight has fallen.

Every single remaining British overseas territory has been scrutinized by the committee, often on an annual basis. But, with the single exception of French Somaliland, now known as the Territory of the Afars and Issas, on the east coast of Africa, all French overseas possessions have been completely ignored by the committee. The same strange immunity has been experienced by the two Dutch overseas territories in the Caribbean area. The Portuguese, fighting against guerrillas in their African territories, are frequently criticised, however.

The remnants of the French colonial empire are not negligible: their total area, not including Martinique and Guadeloupe, is roughly equal to that of England and Wales, at about 57,000 square miles, with a total population of some 1,500,000. The most important of these are administered as "overseas departments" of Metropolitan France, a fiction also applied to Algeria until General de Gaulle put an end to it.

Whaling Station

The departments are Martinique, one of the Windward Islands, with a population of 320,000; Guadeloupe, together with five smaller Leeward Islands (population 280,000); French Guiana, a 35,000 square mile area on the north coast of South America (population 40,000); and La Reunion Island, 420 miles east of Madagascar in the Indian Ocean, with an area of 1,000 square miles, (population about 430,000). This also administers two lonely Indian Ocean islands, St. Paul (three square miles) and New Amsterdam (27 square miles) as well as the Crozet Islands (200 square miles) and Kerguelen (1,100 square miles) a whaling station close to the Antarctic Circle, and Adelie Land, a patch of the Antarctic continent.

North of Madagascar there is the French Territory of the Comoro Archipelago, 800 square miles and with a population of about 240,000. The one French territory which interests the United Nations Committee on Decolonization, the territory of Afars and Issas, comprises 9,000 square miles and has a population of about 100,000. Its capital, Djibouti, is the Indian ocean terminal of the railway which links Addis Ababa, the capital of Ethiopia, with the outside world.

In the Western Pacific, there are two French territories: New Caledonia, of 7,200 square miles and a population of about 80,000; as well as French Polynesia, a group of islands including Tahiti, of 2,500 square miles and a population of about 90,000. The new Hebrides, also in the Western Pacific area, are jointly administered by France and Britain.

In the North Atlantic, just off Newfoundland, there are the two islands of St. Pierre and Miquelon, with an area of 93 square miles and a population of about 5,000.

Oil Refineries

One of the Netherlands overseas territories which the UN committee has not so far investigated, is Dutch Guiana (Surinam) next to French Guiana. This comprises 70,000 square miles, has a population of 450,000 and is an important source of bauxite. The other is the Netherlands Antilles, a group of islands including Curacao, with an area of 395 square miles and a population of about 200,000. There are important oil refineries on Curacao, whose capital, Willemstad, was recently the scene of considerable industrial unrest.

Member-states of the United Nations responsible for non-self-governing territories are obliged under the Charter (Article 73e) "to transmit regularly to the Secretary-General for information purposes . . . statistical and other information of a technical nature relating to economic, social, and educational conditions" in these territories.

Last autumn the Committee on Decolonization condemned the government of Portugal "for its persistent refusal to transmit information under Article 73e), and "deplored" Britian's refusal to transmit information on the West Indian territories of Antiqua, Dominica, Grenada, St. Kitts-Nevis-Anguilla, St. Lucia and St. Vincent. The British contention is that these islands, having become Associated States, have reached "a full measure of self-government," a view evidently not shared by the special committee.

When it comes to the Territory of Afars and Issas and the Comoro Archipelago, under French administration, no information has been transmitted since 1957. Yet in its resolution concerning the transmission of information, the Special Committee does not refer to France at all.

The present members of "the Special Committee on the Situation with regard to the Implementation of the Declaration on the Granting of Independence to Colonial Countries and Peoples" are: Afghanistan, Bulgaria, Ecuador, Ethiopia, Fiji, India, Iran, Iraq, Ivory Coast Madagascar, Mali, Poland, Sierra Leone, Sweden, Syria, Trinidad and Tobago, Tunisia, the Soviet Union, Tanzania, Venezuela and Yugoslavia. Australia withdrew in 1969, and Britain and the United States withdrew a year ago.

A near-comic situation developed when the Fourth Committee of the 1971 General Assembly, which deals with "Trust and Non-Self-Governing Territories," considered the latest report of the special committee. The chief minister of the British dependency of the Seychelles, in the Indian Ocean, James R. Manchem, when invited to address the Fourth Committee, said his people did not yet wish to have independence thrust upon them. Their view, he said, was that "a devil we know is better than one we don't know."

Since 1963, the people of the Seychelles have debated the pros and cons of independence and, Manchem said, he had been told by the British prime minister that if the people of the territory wanted independence tomorrow, they could have it. But his people had decided to remain in the present position. There was not question of exploitation so far as the Seychelles were concerned. What was there to exploit?

Although Manchem was called a "stooge" and "puppet" by some members of the Fourth Committtee, the representative of Fiji, which has recently achieved independence from British rule, Semesa K. Sikivou, said that his delegation understood the present situation in the Seychelles, and could not help recollecting the experience of his own country during its transitional stage towards independence.

The United Nations, he added, was in no position to assist the Seychelles financially if Britain withdrew its assistance or help and the special committee should respect the wishes of the people of the islands. A solution should not be imposed on the people from outside.

Dutch colony of Curacao has been scene of frequent disorders

Edicts From the White House Grand Vizier

By ANTHONY LEWIS
New York Times

LONDON — The fascination of Jack Anderson's papers lies less in their substance than in the decisional process they disclose. President Nixon's bias in the India-Pakistan crisis had hardly been a secret. But no outsider heretofore has had such an authentic glimpse of the way this President's foreign policy is made and carried out.

The flavor is of some ancient oriental court. Deep in the inner recesses of the palace the unapproachable potentate draws up his edicts. A grand vizier emerges periodically and proclaims them to the other courtiers. If anyone asks a question, the grand vizier warns him to be less curious or he may lose his head.

What is so striking about these records of top-level meetings is that, evidently, only one of the participants has access to the President. Again and again, Henry Kissinger invokes the spirit of the absent god to shape or terminate a discussion.

"The President is blaming me . . ." "Wait until I talk with the President . . ." "He has just called me again" — the phrases come from Kissinger one after another. Most memorable of all was that brief but dispositive sentence: "He wants to tilt in favor of Pakistan."

Prof. Zbigniew Brzezinski of Columbia University, the foreign affairs scholar, was asked while visiting England what he thought was significant in the Anderson Papers. They had left him with two main impressions, he said: President Nixon's remoteness from the decision-making process, and the importance of his personal biases in policy.

"Only one official is the link between the deliberative process and the President," Brzezinski said. It appears, therefore, that the President "makes the decisions outside the deliberative process."

The Anderson Papers do not tell us what may have been said at earlier conferences of the President, Kissinger and perhaps others. But the implication is certainly there, as Brzezinski says, that Nixon does not hear dissenting voices because they have no access to him.

Certainly no hint of dissent was tolerated in the meetings of which we have transcripts. Kissinger curtly rejected even the prudential suggestion that American policy be presented in a way that made its tilt less flagrant.

Presidential isolation is a subject of which we heard much in the Johnson years. The danger is obvious. We all know, ourselves, how far our thoughts may stray from reality if we brood on a problem without the corrective of outside advice and discussion.

For a president, correction lies in some degree of openness to the machinery of government outside the White House — and to unofficial comment. If those channels are closed, policy is more likely to reflect personal bias, and so there is a link between Brzezinski's twin conclusions: that Richard Nixon is a remote President, even less reachable than Lyndon Johnson, and that personal relations play a greater role in his foreign policy than in that of any other President since World War II.

The India-Pakistan affair happens to illustrate the possible costs of such a closely-held decisional process. One is that the American position will stray so far from reality that it will lose persuasiveness in the world. That was really why the American ambassador in New Delhi, Kenneth Keating, cabled Secretary of State Rogers last month in protest at the official justifications being given for American policy.

Keating is a realist and a loyal Republican who certainly did not want to argue with his president. His motive in speaking up was evidently a simple concern that the administration was injuring itself in telling Baron Munchausen tales about American policy. As the Anderson paraphrase of his cable put it, U.S. credibility was suffering.

But an even more serious concern is raised by the Keating cable and the whole record of American policy in the India-Pakistan affair: the possibility that the Administration began to believe its own misrepresentations of the situation. That is always a risk of isolation.

One reason for favoring Pakistan over the months of crisis in 1971 was undoubtedly a desire on the part of the president and Kissinger to keep a united Pakistan in being as a balance to Indian power in the subcontinent. The unreality, the self-deception, lay in the notion that Yahya Khan was the means toward that end.

Yahya was a stupid and brutal man whose rigidity destroyed Pakistan. It was only Richard Nixon and Henry Kissinger who kept him afloat. Without their blind support the necessary political changes in Pakistan — the ones occurring now — might have come much sooner, perhaps even in time to avoid war. That is the price that may have to be paid for a cloistered, self-feeding policy mechanism in the White House.

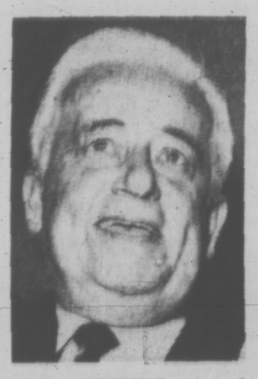
KEATING
. . . concerned

ANDERSON
. . . opened door

Our Candid Candidate

RUSSELL BAKER

WASHINGTON — My fellow Americans:

Painful as it is for me to speak to you on television, because of my distaste for talking to machinery, I have chosen this way to announce to you today that I shall be a candidate for President of the United States.

My reason for using television is not flattering to you. To be honest about it, I have been advised that a great many of you whose votes I shall need rarely read anything more adult than the television schedules, and that it would be impossible to communicate with you except through this piece of furniture you are now watching. I believe this to be true.

* * *

I tell you this, though some of you will doubtless be offended by it, because I believe it is time to re-establish trust between the American people and their Government. This can only be done if the man at the very apex of Government, the President, will follow a policy of pure candor in dealing with you, the people.

In line with this policy, I must tell you that I am wearing a heavy application of cosmetics around my eyes and mouth, and on my cheeks. The purpose of this make-up is to deceive you with the impression that I am younger, less worn and less fatigued than, in fact, I am.

The gray spots in my hair have been dyed for the same reason. My hair style, this suit I am wearing, this shirt and this necktie were all selected by a commitee of men and women who are professional experts in manipulating public opinion and enticing you to buy things you don't need.

I was strongly advised by these professionals not to appear on television at all, but to hire a performer who looked more like a potentially great leader than I do, and to have him appear pretending to be me.

I rejected this proposal because I deplore the recent trend which has turned so many of our great actors into preformers for television commercials, and it would break my heart to see members of this great profession reduced to playing politicians in political campaigns.

I must also inform you that I am not now sitting in a studio speaking to you. My advisers told me that to make this announcement live would be dangerous. I might make some natural gesture, such as rubbing my nose or scratching my chin, which would betray my natural nervousness under stress.

For this reason, this speech was recorded two weeks ago. Seventeen versions were taped. Snippets of mine of them were spliced together to create this announcement of my Presidential candidacy which you are now hearing. I do not know where I am at this moment, but if it is being shown in prime evening time, as I hope, the chances are excellent that I am sitting at home with a large snifter of brandy, thoroughly enjoying myself on television.

* * *

I tell you this because I think it important for you to know that I am just as vain as the next man. I do most certainly enjoy seeing myself on television, even when I do not look much like me, as in this particular appearance.

I also enjoy seeing my picture in newspapers and magazines, and I am certain that I would enjoy the sensation of knowing that my words and acts were being discussed around the earth every day. I like the idea of everybody having to stand up when I walk into the room.

Frankly, ladies and gentlemen, I like to feel important, and one of the reasons I want to be President is to satisfy my vanity. It will almost certainly be an important factor in my decision — if I am elected — to run for a second term.

In my effort to be entirely honest with you, I am not going to overemphasize my interest in the vacation possibilities of the Presidency. Frankly, the knowledge that, as President, I would have my own jetliner and helicopters, chauffeured limousines and yacht, as well as sundry vacation White Houses in climates of my choosing — all these make the Presidency far more attractive to me than it would be if it required one to ride to work on the bus and offered only a two-week vacation in the family station wagon.

I would never, however, accept any job simply because the fringe benefits were excellent. For me, a job must also be absorbing, interesting and rich in ego gratification, and pay a good salary.

* * *

The Presidency appeals to me on all these grounds. It would be immensely absorbing to me to fly to all the vacation spas for conferences with Prime Ministers, other Presidents, Chancellors and the more debonair dictators.

It would be both interesting and gratifying to see the most brilliant minds of the Ivy League sparkle and glisten at my command. The salary is excellent. Even if I served only one term, it would solve the serious financial problem of my children's educations.

The expense account, needless to say, is superb, and the free housing will be a godsend, since mortgage payments, utilities and upkeep on my present house are now so high that I have not been able to afford a suit in the past three years.

In all honesty, I have no program as yet. Any program I may announce before the election will almost surely be abandoned if I am elected. All I promise is complete honesty and absolute refusal to try to decieve you. My advisers tell me that not one in 20 among you will vote for such a candidate, and, in all honesty, I must tell you that I believe them.

The New York Times

JUST ARRIVED
FACTORY-FRESH SHIPMENT
1972 DODGE COLTS

Dodge
CHRYSLER
Dodge Trucks
SALES/SERVICE

MADE IN JAPAN BY MITSUBISHI
(Quality Japanese Craftmanship)

2-DOOR COUPE
Full Price $2297

$63 DOWN -- $63 PER MONTH
48 Months, on Approved Credit

*PRICE INCLUDES
- 100 h.p. Hemi Engine
- Front Disc Brakes
- Adjustable Steering Column
- Bucket Seats
- Astrair Ventilation
- Electric Wipers
- Up to 40 m.p.g.
- Back-up Lights.
- 4-Speed Transmission

4-DOOR SEDANS AND STATION WAGONS IN STOCK

"Victoria's Most Trusted Name"

NATIONAL
CHRYSLER DODGE
Both sides of 800 Block YATES ST. • 384-8174

A Smooth Takeover Seen for Moores in Newfoundland

ST. JOHN'S, Nfld. (CP) — Frank Moores appears headed for a smooth takeover of the Newfoundland premier's office Tuesday when Joseph R. Smallwood's Liberals are scheduled to resign after almost 23 years in power.

The last known hitch to formation of the province's first Progressive Conservative administration since Confederation in 1949 was removed Sunday night when Tom Burgess, New Labrador Party leader, finally made up his mind to sit alone.

Mr. Burgess, who promised after the Oct. 28 provincial election to support the PCs in forming a government, changed his mind last week and for a period was considering switching his legislature vote to the Liberals.

But Mr. Burgess said Sunday night he would not oppose formation of a Conservative government and would sit as a New Labrador Party member.

"I will vote as my conscience dictates," he said in reference to individual pieces of legislation and issues.

PCs HAVE 21 SEATS

The election gave the Conservatives 21 seats, the Liberals 20 and the NLP the Labrador West seat.

Premier Smallwood delayed his government's resignation to await the outcome of a series of recounts and legal moves arising from the accidental burning of 105 ballots from St. Barbe South election night.

He announced his intention to resign after two Newfoundland Supreme Court judges ruled a Conservative was elected in the northwest coast district.

Mr. Burgess told a news conference Saturday he would withdraw support of the Conservatives because Mr. Moores had refused to live up to promises given him after the election.

The NLP leader said these promises included a cabinet post, gasoline tax exemptions for Labrador residents, more roads and better medical services for the residents of the province's mainland sector.

Sunday night he telephoned a statement to city newsrooms, outlining his decision to sit under his party's banner and reaffirming his decision to withdraw support of the PCs.

He admitted in a subsequent interview that he had held discussions last week with some Liberals but declined to name them.

But Liberal party sources said earlier Sunday night that [illegible] by Mr. Moores within any decision by Mr. Burgess to support the Liberal party would not make any difference.

The sources recalled Mr. Smallwood's announced plan to leave the province after his government's resignation to remain absent until the leadership convention Feb. 4. This would give the Liberals 19 active votes in the house—expected to be called into session two weeks—and a 20th vote by Mr. Burgess would have no effect on the PC majority.

The Speaker, virtually certain to be a Conservative, would be able to cast the tie-breaking vote on any non-confidence motion.

Mr. Smallwood, who was 71 Christmas Eve, plans to retire from active politics Feb. 7 after his successor as Liberal party leader is chosen at a convention.

b.c. briefs

Vancouver Janitors Agree to New Contract

VANCOUVER (CP) — City school janitors Saturday gave unanimous approval to a new one-year contract, averting a threatened shutdown of 111 public schools.

The 200 janitors accepted a settlement drawn up between negotiators for the Canadian Union of Public Employees and the school board which gives them an increase of just under eight per cent on a base rate of $3.43 an hour.

The settlement was reached after 11½ hours of continuous bargaining under mediator Ed Sims.

★ ★ ★

Traffic Held Up

DAWSON CREEK (CP) — Traffic was held up on the Alaska Highway for more than four hours Saturday night following a train derailment at the Pacific Great Eastern Railway crossing at Taylor.

A PGE spokesman said a separation of the tracks caused two diesel units and an empty tanker to leave the tracks. There were no injuries.

★ ★ ★

Blast Shakes Houses

HANEY (CP) — Hundreds of greenhouse windows were shattered Saturday when an explosion wiped out a steam generating plant at greenhouses operated by Rinichiro and George Yoshita in Haney.

Houses more than a mile away were shaken by the blast and debris was found more than 200 yards from the steam plant. There were no injuries, but damage was estimated at several thousand dollars.

Cause of the explosion is believed to have been a fault in the safety mechanism of the oil-fired steam plant.

★ ★ ★

Teamsters Vote

VANCOUVER (CP) — Five thousand members of the Teamsters union in British Columbia will vote during the next two weeks on a proposed two-year agreement with 90 trucking firms in the province that would see the teamsters receive an 18.3 - per - cent wage increase plus other benefits.

The trucking companies were represented in negotiations by Transport Labor Relations.

Details of the proposed contract were released Sunday.

The teamsters would receive a 40-cent-an-hour increase in each year of the two-year agreement, which would move their base pay to $5.05 an hour at the end of that period.

There would be an increase in the mileage payment of one cent a mile, improvements in sick leave provisions, and addition of a dental plan to the present health and welfare scheme.

The president of Local 31 of the Teamsters, Blair Whitelock, said the proposed agreement does not contain a struck-goods clause which would allow members to refuse to handle so-called "hot" goods without fear of company retaliation.

'We Can't Stop Tanker Ruling'

VANCOUVER (CP) — If the United States decides to go through with its proposed oil tanker route down the coast of British Columbia, there is little Canada can do, External Affairs Minister Mitchell Sharp said Sunday.

In an interview, Sharp said Canada is still attempting to persuade the U.S. to use a pipeline to ship Alaskan oil to the continental U.S., but "the decision, in the final analysis, will have to be made by the U.S."

"Our only hope is to convince them that their environment would be as endangered as our own," he said.

Earlier, in a question-and-answer session at a North Vancouver Liberal party luncheon, Sharp said it would be "just a matter of time" before Canada recognizes the new government of Bangladesh.

Sharp also said Canada should remain allied with the U.S. through NATO and NORAD "so that we can influence their nuclear and foreign policy and from a position of strength."

The minister was interrupted by members of the Greenpeace mission, who sailed to Amchitka Island in the Aleutians last fall in an unsuccessful attempt to halt a U.S. underground nuclear test. Sharp rejected claims that Ottawa had not brought enough pressure on Washington to halt the test.

Sharp told the protesters he didn't think they had helped the case by the kind of tactics they had employed. He said the group would be much more effective if they didn't concentrate on U.S. nuclear tests, but also protested nuclear testing by other powers.

Bomb Kills Firemen

BUENOS AIRES (Reuter) — Four firemen were killed Friday night when a package left at the door of a former Argentine minister exploded as experts tried to defuse a plastic bomb inside. The blast rocked a residence where former justice minister Jaime Perriaux lives in an apartment building.

SEX THERAPY

LONDON (UPI) — The doctor said the women volunteers were "female therapists" assisting in a medical experiment to help cure male impotency.

The member of Parliament said the experiment looked more like "a brothel run on quasi socio-medical lines" and called for a government investigation.

At issue was a remark by Dr. Martin Cole in an interview last week that his institute for sex education and research in Birmingham used women therapists to help solve male sex problems.

"We are trying to relieve their distress," Cole said. "The only realistic way to help these people is to provide surrogate partners, or female therapists as we call them.

"In this way one continues the treatment beyond the confines of the consulting room."

Cole, whose film Growing Up last spring caused a national controversy because it showed a young woman teacher masturbating, said 10 women volunteers assisted at his clinic.

Mrs. Jill Knight, conservative member of Parliament and a frequent champion of woman's rights, said: "What really grabs me over this is the women's point of view," she said. "Apart from the moral issue I am worried about the way women are being cold-bloddedly used as clinical receptacles for men who have hang ups."

Fiery Affair

PALERMO, Sicily (Reuter) — Fifteen-year-old Angelo Carcione, broken-hearted when his 13-year-old girlfriend refused to marry him, poured gasoline over himself and set it ablaze Sunday. But a relative put out the flames and saved his life.

GLENSHIEL HOTEL
DINNER
SMORGASBORD $2.25
(6 - 9 Every Nite)
606 Douglas St.

NO MONEY
TILL MARCH
HONDA
NEXT BED LION
PEARSON

Simplicity
Today things can be simpler . . . but with enough tradition to be mindful of all concerned.
McCALL BROS
FUNERAL CHAPELS
1100 Vancouver Street 385-4465

Ian Rendle
(insurance agent)
and the case of the giant eel!

WEDNESDAY, 5:00 P.M.
The phone rang. It was Sam. Of Sam's Seafood.
"My neon sign," he moaned.
"Broken, Sam?"
"Shattered! By a giant Electric Eel!"
"I'll be there in a flash."
A Giant Eel! Could be a slippery customer.

WEDNESDAY, 5:15 P.M.
Found eel. Plugged in to Sam's flashing sign.
Drunk with power. Singing "Ohm, sweet ohm."
We threw the switch.

FRIDAY, 5:00 P.M.
The eel died. Of shock. Paid Sam's claim.
Because Wawanesa All-Risk Commercial Insurance can even cover neon signs.
Client happy. Case closed.

Gardner Agencies
899 FORT STREET, VICTORIA PHONE 385-7721
We insure things: homes, businesses, cars.
Through The Wawanesa Mutual Insurance Company

C-FAX and CANADA SAFEWAY Ltd.

BRING BACK WHEEL OF FORTUNE

Starting Now for 8 Weeks — enter at any Safeway Store in Greater Victoria and Sidney, B.C. Over 10,000 Prizes to be won, including a Grand Prize of a Datsun "1200" Fastback from "Three Point Motors Limited," Government St.

- C-FAX on location every Wednesday, 1:00 p.m. to 5:00 p.m. and Saturday, 10:00 a.m. to 12:00 noon and 1:00 p.m. to 4:00 p.m. at one SAFEWAY Store weekly in Greater Victoria and Sidney, B.C.
- Every purchase of these participating Products, entitles you to Spin the Wheel and Win a Prize. Dad's Cookies—Zee Deluxe — Sunlight Liquid — McDonald's Hovis Bread—Burns' Meats—Colgate Dental Cream—Heinz Pickles and Cloverleaf Pink Salmon.
- Entry Boxes at all SAFEWAY Stores — To enter the "Wheel of Fortune" Game for the big Grand Prize of a DATSUN 1200 Fastback, simply attach a Sales Slip, and Label, from ANY of these products with your Name and Address.

WIN A PRIZE with EVERY SPIN!

PARTICIPATING SPONSORS

DAD'S COOKIES	ZEE DELUXE
SUNLIGHT LIQUID	McDONALDS HOVIS BREAD
BURNS' MEATS	COLGATE DENTAL CREAM
HEINZ PICKLES	CLOVER LEAF PINK SALMON

SAFEWAY Stores Located at:
Town & Country — 3555 Douglas Street, Victoria, B.C.
Disco Safeway — 1153 Esquimalt Road, Victoria, B.C.
Hillside Shopping Centre—1670 Hillside Ave., Victoria, B.C.
Disco Safeway—2635 Quadra Street, Victoria, B.C.
Fairfield Safeway—1590 Fairfield Road, Victoria, B.C.
Safeway—Corner of Menzies and Simcoe Street, Victoria, B.C.
Canada Safeway—1950 Foul Bay Road, Victoria, B.C.
University Heights Shopping Centre—McKenzie and Shelbourne St., Victoria, B.C.
Canada Safeway—3400 Tillicum, Victoria, B.C.
Canada Safeway Ltd.—2345 Beacon Avenue, Sidney, B.C.

FOR DETAILS dial 1070 C-FAX

Loan 'Payoff' For Favors

NEW YORK (AP) — Clifford Irving, author of a purported autobiography of Howard Hughes, quotes the billionaire recluse as saying that former defence secretary Clark Clifford asked him in 1956 for a $205,000 loan for Richard Nixon's brother.

Clifford, who served in the Johnson administration, denied any connection with the deal.

Noah Dietrich, a former Hughes aide, said in California that the loan, which was first reported in 1960 by the late columnist Drew Pearson, was made but that company lawyer handled it and Clifford had no knowledge of it.

Irving declined in a television interview Sunday to say what Hughes got in return for the loan, made when Nixon was vice-president. But he said the "quid pro quo" is described in his soon-to-be published book which he claims to have put together out of a series of interviews with Hughes.

FAVORS

The Dayton (Ohio) Journal-Herald today quoted San Francisco lawyer Melvin Belli as saying that the loan was a payoff for Richard Nixon's supposed effort to obtain the St. Louis-to-New Orleans route and other favors for Trans World Airlines, then owned by Hughes.

The loan figured in Nixon's unsuccessful 1960 presidential campaign. Both Nixon and his brother, Donald, have denied that Hughes obtained any favors as a result of the loan.

Irving's book has been a subject of controversy since it was announced Dec. 7. The voice of a man claiming to be Hughes said in a recent long-distance telephone news conference that he did not know Irving and denounced the book as a hoax.

Reporters at the conference said they were convinced that the voice was that of Hughes. Irving says it was not Hughes's voice.

A Nevada publishing firm, which claims it has exclusive rights to Hughes's autobiography, has filed suit to bar publication of Irving's book by McGraw-Hill Publishing Co. and its serialization in Life magazine.

DISCUSS LOAN

Irving talked about the loan during an interview with Mike Wallace on the CBS television 60 Minutes program.

Donald Nixon said he had sought the loan through a lobbyist for Hughes in an unsuccessful effort to save his chain of restaurants. He said the loan was secured by his mother's lot in Whittier, Calif.

IRISH PROTEST NEW CAMP

LONDONDERRY (Reuter) — Civil rights leaders in Northern Ireland are planning to disrupt everyday life to protest the opening of a new internment camp.

Ivan Cooper, member of the Ulster Parliament, said his supporters planned to block off all roads into County Londonderry on one day this week. Only ambulances and doctors would be allowed through barriers of cars, trucks and tractors.

"We have 20,000 supporters and we can easily bring the country to a standstill," said Cooper.

He said that "100 camps" would not hold those to be involved in the protest.

The new camp, an old military establishment at Magilligan Point, is about a mile from the border with the Irish Republic, which lies over the waters of Lough Foyle.

Soon after dawn Sunday, the British Army lifted by helicopter about 40 prisoners to the new camp in a secret operation.

Most of the 400 or more prisoners in Northern Ireland were still kept either in a camp at Long Kesh, on the prison ship Maidstone anchored in Belfast harbor, or in the capital's Crumlin Road jail.

Car Union Condemns Waffle Interference

TORONTO (CP) — The Canadian council of the United Auto Workers Sunday condemned the Waffle wing of the New Democratic Party for interfering in union affairs.

The attack came from Canadian UWA director Dennis McDermott after the council had passed a resolution which had the effect of quashing a Waffle suggestion for a one-day work stoppage and demonstration against removal or weakening of any safeguards in the Canada-U.S. auto pact.

Mr. McDermott said the union "has dissociated itself from the activities of the Waffle and in my view the NDP will have to do the same thing."

He said that last September the UAW council had served notice on the Communist party to keep its nose out of the union's business. It now was serving similar notice on the Waffle.

"The Waffle's greatest weakness is its lack of tangible support from labor," he added. "The leaders of the Waffle are footloose academics with no affinity with and little understanding of labor. It has been known for some time in Canadian Labor Congress circles that the Waffle is trying to penetrate labor."

He said it appears the Waffle has picked the UAW as a starting point for infiltrating the labor movement.

He referred to Waffle leader James Laxer as "an irresponsible academic, accountable to no one, a headline-hunter, and an ego-tripper par excellence."

Mr. McDermott said the Waffle leaders ought to start the revolution in the universities where "they draw their fat salaries for lecturing a couple of hours a week, and have all kinds of free time on their hands to meddle in other peoples' business."

As an alternative to the Waffle proposal for a work stoppage and demonstration, the council passed a resolution calling for:

—Expansion of a letter-writing campaign to Prime Minister Trudeau in support of the present auto pact, with attempts to get the general public to join the campaign;

—An intensified education campaign among auto union members on the issues involved in negotiations on the auto trade pact;

—A lobby in Ottawa of UAW members whenever it is considered that it would be appropriate and effective.

NO MONEY
TILL MARCH
HONDA
NEXT RED LION
PEARSON

Are we shortchanging our most important asset?

This year, the Provincial Government demanded that school boards keep costs down.
Which sounds reasonable.
Unless you realize, that just like everyone else, schools are fighting inflation.
In one district bunker oil for furnaces went up thirty percent, fire insurance went up sixty percent, school supplies went up six percent, and the telephone went up ten percent. So with rising costs and the Provincial Government's inflexible finance formula, school boards can't balance their books.
So they start cutting.
Out go new textbooks, music classes, physical education programs, and lists of new equipment. In come bigger classes, fewer teachers and less individual help.
Look at it this way.
If we shortchange our most important asset, we shortchange our future. And with the way things are going, that doesn't make very much sense at all.

Phone your school board for action.
Send this coupon for information.

Please send me more information on the financial crisis in our schools.

NAME _____

ADDRESS _____

_____

AGES OF CHILDREN GOING TO SCHOOL _____

B.C. Teachers' Federation, 2235 Burrard St., Vancouver 9, B.C.

B.C. TEACHERS' FEDERATION *"We are concerned"*

We always do our best for you at Woodward's

Grocery, Bakery and Dairy items available January 18 to 22. Meat and Produce items available Jan. 18 only. Personal Shopping Only. We Reserve the Right to Limit Quantities.

Shopper Stoppers

QUAKER QUICK COOKING
Oats 5-lb. bag — 85¢

MELOGRAIN, WAFFLE and
Pancake Mix 3-lb. bag — 49¢

DUNCAN HINES LAYER
Cake Mixes 19-oz. pkt. — 49¢

DREAM WHIP
Topping 4-oz. pkt. — 59¢

KELLOGG'S NEW PRODUCT 19
Cereal 8-oz. ctn. — 53¢

WOODWARD'S FANCY FROZEN REGULAR
Peas 2-lb. bag — 45¢

WOODWARD'S FROZEN COD
Fish and Chips 24-oz. carton — 53¢

WOODWARD'S SUPREME APRICOT and
Peach Halves 14 fl. oz. tin — 29¢

ZEE SILK BATHROOM
Tissue 4 roll pack — 49¢

Don't Forget These!

ST. MICHAEL'S SWEETMEAL DIGESTIVE
Biscuits 12-oz. pkt. — 3 for 79¢

WOODWARD'S OWN
Raisin Buns dozen — 39¢

Produce Features

Chop Suey Mix Ingredients include: bok choy, celery, cauliflower, broccoli, onion, green pepper, carrots. 24-oz. pkg. — 59¢

GRADE CANADA FANCY
Apples Red Delicious, Spartons and Newtowns. 4 lb. cello bag — 69¢

Choice Meat Buys

B.C. GROWN
Turkey Wings lb. — 29¢

SMOKED
Pork Hocks lb. — 35¢

STORE HOURS:
Store Hours: 9:30 a.m. to 6:00 p.m. Tues., Wed. and Sat.
9:30 a.m. to 9:00 p.m. Thursday and Friday

TORONTO MARKET TRADING

In addition to Canadian Press stock reports, bond and mutual fund prices, market quotations also are supplied by the following firms or agencies: Investment Dealers' Association of Canada, Richardson Securities, Royal Bank of Canada, Pemberton Securities, A. E. Ames & Co., Annett Mackay Ltd., and Vancouver Stock Exchange.

TORONTO 1:40 P.M. STOCKS
Distributed by CP
Toronto Stock Exchange—Jan. 17

Quotations in cents unless marked $. z—Odd lot. xd—Ex-dividend. xr—Ex-rights. xw—Ex-warrants. Net change is from previous board-lot closing sale.

MINES

Stock	Sales	High	Low	1:40 p.m.	Net Ch'ge
A—B					
Accra	1000	7	7	7	+ 1
Acme	10000	24½	23	23	—1½
Adanac M	1000	70	70	70	+ 5
Advocate	100	210	210	210	+10
Agnico	700	210	208	210	+ 2
Akaitcho	2500	50	50	50	+ 2
Allied Mng	6281	375	370	375	+10
Am Larder	3000	73	73	73	+ 1
Ang Ruyn	500	36	36	36	+ 1
Ang U Dev	See list below.				
Armore	8000	14	14	14	
Atl C Cop	z542	47	47	47	
Aunor	800	260	260	260	+10
Bankeno	1500	700	690	600	— 5
Barry E	18150	130	128	128	— 2
B-Dau	4000	6	6	6	— ½
Belim	3065	$19¼	19⅛	19⅛	— ¼
Bi Hawk	48500	67	60	65	+ 5
Bral Can F	3200	230	221	225	+ 1
Brameda	4400	110	105	110	+ 5
Brenda M	6750	550	540	550	+20
Broul Reef	255	21	21	21	
Brunswk	3775	287	280	280	—10
Bucko R	16728	9½	8	8½	— 1
C—E					
Calmor IB	1000	65	65	65	
Cam Mine	6000	35	34	35	+ 2
Camflo	9100	310	295	310	+15
Cam Chib	1250	600	585	600	+20
Camp RL	105	$25⅝	25⅝	25⅝	+1¾
C Tung	200	173	173	173	— 2
Cdn Arrow	4108	20	20	20	+ 1
C Jamiesn	1300	116	116	116	
C Meril	10350	875	840	875	+75
Cassiar	275	$20	19¾	19¾	— ½
Cent Pat	350	190	185	185	+ 1
Chemalloy	2200	207	207	207	+ 2
Chestrvlle	3000	12	11½	12	
Chib M	2400	35	35	35	+ 1
COCH Will	8313	29½	28½	29½	+1½
Coin Lake	z250	10	10	10	
Coldstm	993	246	245	246	— 1
Coniagas	1000	24	24	24	—4½
C Durm.	17500	70	65	67	+ 1
C Marben	800	165	163	163	— 2
C Morlsn	3500	172	167	172	+ 5
Con Nichol	3000	8	8	8	+1½
C Rambler	3050	175	173	174	— 5
Conwest	500	850	840	840	—10
Coprcorp	2000	17	17	17	— 1
Cop Fields	1400	140	140	140	— 2
Coulee	1000	15½	15½	15½	
Craigmt	1510	835	820	835	+15
D'Aragon	2000	22½	22½	22½	
Denison	200	$26	26	26	— ⅜
Dicknsn	700	110	105	110	+ 5
Discovry	1500	75	75	75	+ 1
Dome	600	$62	61¼	61¾	+ ¾
D Explor	5100	157	155	156	+ 3
Dynasty	2500	685	655	680	+ 5
East Mal	8275	150	145	147	+ 2
East Sull	630	325	325	325	— 5
F—J					
Falcon C	6565	$10⅛	980	980	—20
Fort Reinc	9000	45	44	45	
Frobex	21350	40	38	40	+ 2
Gnt Masct	3950	545	540	545	+10
Giant Yk	1700	815	790	790	
Goldray	z33	59	59	59	
Goldrim	3017	20	20	20	+ ½
Grandroy	4000	10½	10½	10½	— ½
Granduc	1100	500	500	500	—25
Granisle	300	825	825	825	+10
Green Pnt	2000	20	19	19	— 2
Gulch	2000	4½	4½	4½	—1½
Hollinger	425	$40½	40	40	
Huds Bay	485	$22⅛	22	22⅛	— ¼
Hydra Ex	215	15	15	15	
Inf Halifax	500	27	27	27	— 1
Int Mogul	2233	960	955	960	+10
Iron Bay T	300	340	340	340	+ 5
Iso	1700	149	147	147	
Jelex	3000	12	12	12	+1½
Joliet	z400	24	24	24	
Jonsmith	1000	7	7	7	+ ½
Jorex Ltd	5000	180	175	175	
Joutel	1100	55	55	55	+ 1
K—N					
Kam Kofia	2300	70	69	69	
Kerr Add	1120	840	825	830	+ 5
K Anacon	1000	23	23	23	— 2
Kirk Min	2000	7	7	7	— 1
Lab Min	z80	$38¾	38¾	38¾	
Lacanex	500	103	103	103	+ 2
Lacanex w	1000	46	46	46	— 1
L Osu	3000	8½	8½	8½	+ 1
L Shore	5937	270	260	270	+20
La Luz	6400	240	225	240	+41
Langis	1000	6	6	6	
Liberian	100	$10¼	10¼	10¼	
Lost River	100	380	380	380	—15
Louvicrt	5000	14	14	14	
Madeline	1546	275	275	275	+ 5
Madsen	6100	76	72	75	+ 3
Malartic	2600	75	70	70	— 2
Man Bar	3000	45	44	45	+ 1
Mattagmi	730	$29¼	29⅛	29¼	— ¼
Mc Alam	5000	57	56	57	+ 1
Mentor	3700	75	75	75	+ 5
Midrim	4000	22	22	22	+ 1
Mt Wright	3000	24	24	24	+ 1
Multi-Mt	2700	34	32	34	+ 1
NBU Mine	2300	340	340	340	—10
New Cal	800	28	28	28	+ 1
Newconx	300	540	535	540	— 5
Newlund	5500	15	13½	15	+1½
Newnor	5000	5	5	5	— ½
N Senator	1500	12½	12	12½	— ¼
Nick Rim	4000	9½	9½	9½	
Noble M	100	136	136	136	— 1
Nor Acme	1000	19	19	19	+ ½
Norbaska	500	17	17	17	
Norlex e	See list below.				
N Canada	500	60	60	60	
Norcen	15926	550	525	545	+35
N Rock	840	215	215	215	— 5
O—S					
Open End	1000	40	40	40	+ ½
Orchan	9100	410	395	410	+25
Osisko	1000	30½	30½	30½	— ½
P Asbestos	6900	127	125	127	
Pamour	4000	205	190	205	+20
Patino N V	1453	$17	16¾	17	+ ¼
Pce Expl	1900	62	62	62	
Pick Crow	3175	21	21	21	
Pine Point	2263	$28⅛	27¾	28⅛	+ ⅜
Placer	711	$28	28	28	+ ⅛
Prado Exp	3100	142	135	142	+12
Preston	2050	850	850	850	+10
Pure Silv	2000	260	255	259	— 1
Q Mattagmi	500	29	29	29	+ 2
Radiore	2500	26	26	26	— 1
Ayrock	1400	129	126	126	+ 1
Rio Algom	593	$17	17	17	+ ⅛
Rio 580 pr	50	$78	78	78	+2½
Roman	310	660	650	650	—10
Ryanr	z2000	14	14	15	
St Fabien	2000	10½	10½	10½	—1½
Satellite	2000	7	7	7	+ ½
Sherr	14211	$14⅝	13⅝	14	— ½
Sil Miller	9000	6	5	5	— 1
Silmq	22000	28	27	27½	+ ½
Steep R	1720	253	246	253	+ 3
Sud Cont	1000	34	33	34	+ 2
Sullivan	550	315	305	310	
Sunbrst E	1000	11½	11½	11½	— ½
T—Z					
Tara	8950	$15⅞	15½	15¾	— ⅛
Teck Cor A	1300	570	560	570	+20
Teck Cor B	901	470	460	460	
Texmt	36700	63	57	59	
Tex-Sol	5000	65	63	63	— 2
Thom L	1000	24	24	24	— 1
Tombill	500	77	77	77	
Tormex M	2700	190	179	190	+10
Tribag	1700	67	67	67	— 4
Trin-Chib	2000	14	14	14	—1½
U Asbesto	2200	490	475	490	+40
U Keno	150	430	430	430	+20
U Siscoe	3900	168	160	160	— 5
Upp Can	1600	189	180	180	
West Mine	900	305	300	300	— 5
Westfield	9200	140	125	140	+24
Wstfield w	2800	80	65	75	+13
Wilthorse	150	239	239	239	+40
Wilco	11000	21	19	21	
Willroy	1204	84	81	84	
Windfall	900	9	9	9	— 1
Win-Eld	4200	8½	8½	8½	
Wr H	10000	120	120	120	
Yk Bear	850	470	465	465	— 5
Young HG	7000	6	5	5	
Zenmac	3000	9	8	9	+1½
Zulapa	3500	15	15	15	

OILS

Aliminex	3600	615	605	605	— 5
Am Leduc	1000	9	9	9	
Asamera	2400	$19½	18⅞	19	— ⅜
Ashland C	275	$14	14	14	
Ashland pr	225	$30	30	30	
BP OG	8000	630	615	625	+10
Bralor OG	250	240	240	240	
C Nor West	500	185	185	185	
CS Pete	5750	665	655	655	— 5
C Bonanza	4200	130	125	130	+ 5
C Ex Gas	4300	385	375	385	+ 5
C Homestd	2300	915	905	905	—20
C Homestd p	100	$18¼	18¼	18¼	+2¼
CLI Pete	1000	66	66	66	
C Reserve	1000	595	590	590	+10
Cdn Sup O	600	$44½	44½	44½	— ⅜
Candel Oil	870	11	10⅞	11	+ ½
Charter Oil	1000	500	500	500	
Chieftan D	800	915	900	915	+20
Clark Can	800	360	360	360	—10
Decca R	7500	250	248	250	+ 1
Francana	3200	550	520	545	+25
Gr Plains	135	$31½	31½	31½	
Gt Collsds	100	530	530	530	
Houston O	6300	220	215	220	+ 5
Inter Tech	1000	100	96	96	— 4
Lochil	10250	178	174	175	— 3
Merland E	1000	75	75	75	+ 2
Midcon	5800	61	60	60	— 3
Mineral R	5030	60	59	59	— 1
Nat Pete	600	250	246	250	
N Davies	1500	7½	7	7	
NC Oils	1300	590	580	585	—15
Northld	2200	84	82	83	+ 1
Numac	7020	$15½	15⅛	15½	+ ⅜
Pan Ocean	9324	$14¾	14½	14⅝	+ ⅛
PanCdn P	960	$16⅜	16	16⅜	+ ⅛
Peruv	1000	35	35	35	— 1
Petrol	1100	148	143	148	+ 3
Place G	800	130	117	120	+ 3
Peyto Oils	2400	220	216	220	+ 5
Ranger	4090	$15⅝	15	15⅛	+ ⅛
Scurdy Rn	1675	$17⅛	16¾	17	— ¼
Siebens	3100	920	910	915	+ 5
Sogepet	700	190	185	185	—10
Spoon	21700	132	126	129	— 3
Sundale O	4000	115	110	110	—10
Total Pet	3400	735	730	630	+ 5
Total P A p	945	$15¼	15	15	
U Canso	5200	490	480	485	
U Canso w	1200	86	86	86	
Un Reef P	2125	16	16	16	
Ulster Pet	5000	190	187	187	+ 3
Voyager P	5225	525	520	520	— 5
W Decalta	3300	745	740	740	—15

VANCOUVER 11 A.M.

OILS	Bid	Asked
Allied Rox	71	75
Five Star	16½	17
Ft St John	168	
Freehold	131	140
Futurity	22½	23
Giant Reef	24	25
Golden West	13	15
Manhattan	33	35
Merland	65	74
Midland	5	5½
Peace River	14	14½
Plains Pt	31	32
Ponteray	110	114
Silv. Cristal	42	44
Shore	12	16
Southern Pac	8	9½
Trans-Can	100	105
Western Ex	14	15
W. Warner	42	50
MINES	Bid	Asked
Adera	38	41
Afton	215	220
Ajax	15	17
Alwin	66	71
Alice Lk	21	23
Arctic	11	12
Ardo	16½	17
Arlington	22	
Atlas	49	50
Avino	44	46
Bathurst	130	132
Bear Int	25	30
Benson	17	19
Beaumont	14	16
Black G	29	
Blue G	47	52
Blue Star	6½	7
Boundary	17	20
Boswell	23	28
Brameda		110
Brycon	21	22
BrenMac	42	43
Brenda	525	575
Buchanan	17	18
Bullion	136	137
Buval	37	38
Cambridge	49	52
Calta	119	120
Con Barr	26	
Canol	35	
Capri	15	
Cariboo	20	22
Caribou G		
27 30		
100 110		
23 25		
Casino	62	75
Cassiar Con	8½	10
Chataway	22	23
Churchill	90	100
Coast Cop	260	300
Coast Sil	14½	15
Coleman	725	800
Cole B	670	770
Coleman pr	75	80
Columbia	25	28
Con-Gem	6	9
Con Ad As	12	15
Con Stand	9½	12
Cont C	13	15
Cont McK	10	
Cont Ptosh	2½	4
Copperline		26
Copper Giant	12	13½
Copper R	25	27
Coronation	72	80
Coronet	36	38
Coseko R	142	145
Croyden	14	15
Dankoe		65
Dolly V	32	33
Dundee	23	25
Dusty Mac	13	14
Davis K	135	140
Earlcrest	10	12
Earlybird	15½	16
Empire M	13	
Enex	25	27
Falaise Lk	14	15
Flagstone	18½	
Fourbar	260	28
Fortune	34	35
Frontier	23	25
Giant M	53	56
Gibraltar	610	615
Granduc	5	5½
Gunn	37½	38
Hard R	20	24
Hearne	15½	18
Highlnd Ch	12	13
Highmnt	280	290
Highpoint	7½	
Hogan	11½	13
HB Mtn	8	9
Inland Cop	27	30
Int Mariner		75
Jason	10	20
Jaye	6	7
Jericho	11	12
Jersey	10½	12
Joy	92	97
K Silver	26	27
Kajco V	18	23
Kamloops	8	9
Kopan	11	12
Lk Beaver		13½
Largo	24	26
Laronge	93	95
Laura	20	21
Lexington	24	27
London P	10	
Lornex		920
Marshall C	8	9
Mercury Ex	10½	12
Mid West	6	8
Mineral Mt	21	21½
Minex	13	15
Molymine	9	
Mt Wash	6	6½
New Cinch	19	22
Nadina	120	124
Native	7	7
New Cronin	6	7½
New North	37½	39
N. Indian	7½	
N Privateer	16	18
New Taku	25	30
New Territ	12	13
Nickel Hill	18	20
Norex		20
Norcon	10	12
Norgold	3	4
Northlode	15	17
N Homestake	24	28
NW Vent	86	87
Omega	15	17
Oro	34	35
Pacific S	8	10
Paramount	24	25
Patricia S	7	8
Peel	15	17½
Pinnacle	14	16
Pine Bell	12	16
Pinex	47	50
Pine Lk	15	16
Plateau	55	48
Primer	10	11½
Pyramid	33	34
Quatsino	10	11
Rand	46	52
Ramrid	25	28
Rolling H	58	59
R Agassiz	36	
Silpak Prem	11	12
Silverlan	10	11
Silver Butte	7	8
Silver City	12½	13
Silver Chief	30	35
Silver Lee	43	44
Silver Ridge	7	8
Silver Stand	138	140
Silver Star	15	25
Silverquick	10	14
Slocan Cit	91	92
South Seas	26	28
SPARTAN	¼¼	¼½
Stall Lk	103	
Stonnex	20	25
Taseko	22	23
Tay River	20	
Texacal	41	44
Torwest	30	33½
Trans Col	14	19
Transcont	24	27
Trojan C	35½	37½
Valley C	900	940
W Coast	7	9
Westend	12	16
West Buff	5	7
Windermere	24	25
Yukon	13	17
Zenith	41	44
INDUSTRIALS	Bid	Asked
Block Bros	340	325
BC Forest	23	
BC Packers A		
BC Packers B	19	
BC Tel	66	
BC Turf	400	500
Bur Drydock	8½	
Bur Mort		300
Can All	7¾	8½
Can Brew		7⅝
Canferra	140	125
Coplin Int	5¼	5⅞
Cominco		350
Computrex	49	50
Cornat	125	195
Crestwood		190
Dowson	6½	6⅝
Delta	225	260
Dog 'N Suds	45	55
Domah	11⅛	11⅜
Eagle Ind	575	625
EDP Ind	30	38
Fld's Stores	14½	14½
First City	9¾	10
Four F	20	25
Gr National		120
Gr Pacific	125	165
Grouse Mtn	235	240
Growers A	390	
Growers B	365	400
Ham Harvey	600	825
Hobrough	400	425
Hy's	335	360
Imp Marine	240	225
I Hydrodyn	130	140
Int Wood	375	380
Int Land	5⅛	5⅜
Interplex	51	60
Inonarc	125	125
Kaiser R	435	
Kelly D	80	
K Douglas	6½	
Keystone	345	390
Key Ind	25	
Lancer	200	210
S Madill	7¼	
Magadyne	125	135
Melton	135	125
Nfl Nurse	180	190
Neonex	420	
NWL Fin	235	260
NW Sports	600	
Okgn Hold	5⅛	5½
Okgn Hel	700	
Pace Ind	75	80
Pac N Gas	360	370
Pac Enf	155	175
Potters	325	370
PWA	14¼	14⅝
Portcomm	82	85
Redhill	425	500
Reids	12	12½
Rivtow	200	300
Sndwell	6⅛	
Saratoga	425	475
Scott Paper	20½	22¼
Sun A	34	
Untd Equit	100	200
Un Prov Inv	160	170
Thomas N T	215	240

Primary Distribution

The shares of the following companies may be considered as being in primary distribution through the facilities of the Exchange pursuant to a Statement of Material Fact.

e — previously is sued shares.

Ang UD	11600	110	101	108	+ 6
Norlex e	5060	26½	26	26	— 1

TODAY'S GRAIN PRICES

WINNIPEG (CP) — Oilseeds were exceptionally strong on active trade at the grain exchange today.

Rapeseed activity was based on a U.S. crop report issued Friday after the exchange closed which estimated soybean yields would be 31 million bushels lower than the previous 1971 crop estimate.

	High	Low	Close
Flax			
May	267½	264	267½
Jly	266¾	263	266¾
Oct	270⅝	268¼	270¼
Rapeseed Vancouver			
Jan	251½	245¼	245¼
Mar	252¼	246	247⅛
Jun	254	247½	248¼
Sept	249¼	249	249¼
Rapeseed Thunder Bay			
May	239½	236	239
Jly	239½	237¾	239
Oct	—	—	240
Oats			
May	68½	68¼	68¼
Jly	69⅛	68½	68½
Oct	—	—	65
Barley			
May	108½	108¼	108¼
Jly	108½	108	108½
Oct	—	—	108
Rye			
May	99⅝	98½	98½
Jly	100⅛	99½	99½

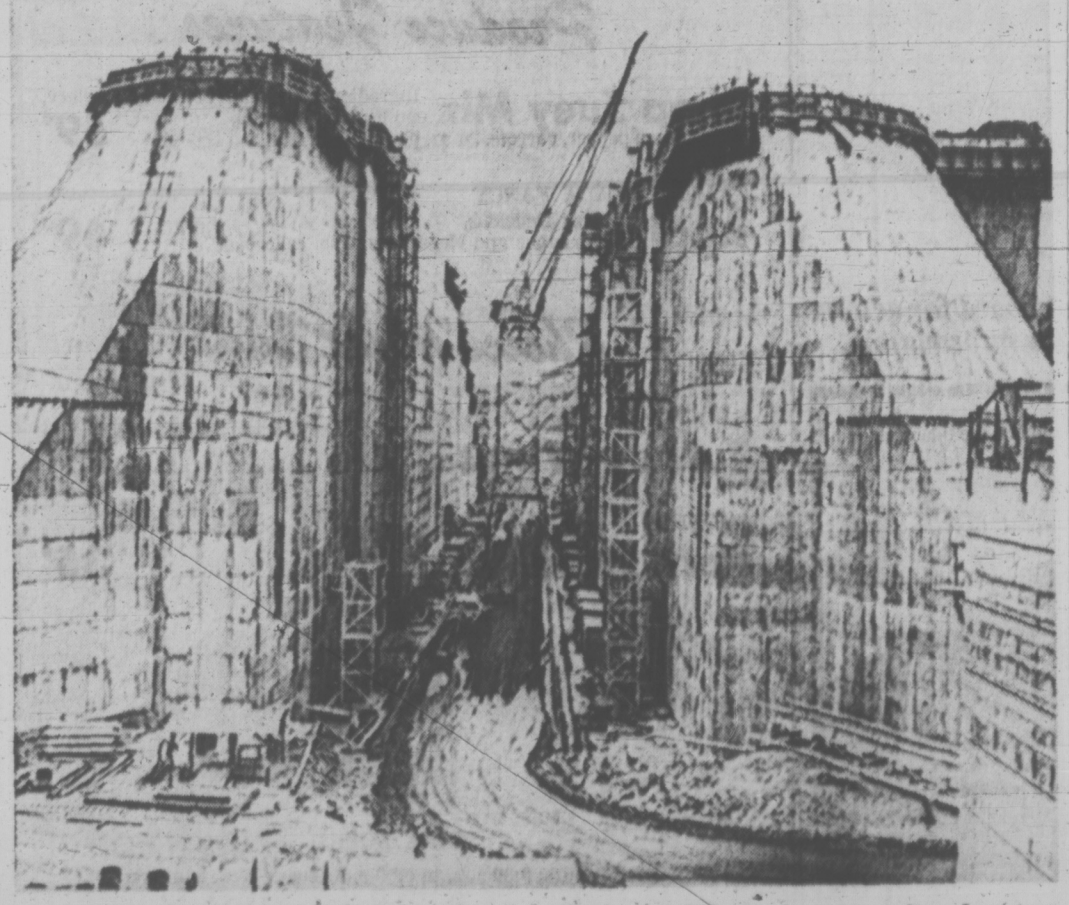

CONCRETE WORK on lower Granite lock and dam has passed the half-way mark. Some 800,000 cubic yards remain to be placed at the dam site located 32 miles downstream from Lewiston, Idaho, on the Snake River. Completion of the dam is scheduled for February, 1975.

INDUSTRIALS

A—B					
Abitibi	4109	$7¾	7⅝	7¾	
Abitbi 7½p	75	$51½	51	51½	+ ½
Acklands	8925	9	8⅞	9	+ ¼
Acres Ltd	959	$12¾	12⅝	12⅝	— ⅛
Acres A pr	44	$4¼	4¼	4¼	+ ¼
Acres wt	149	290	290	290	
A.G.F.M	100	$6⅞	6⅞	6⅞	+ ⅛
Agra Ind	400	$9⅝	9⅝	9⅝	
Alta Gas T	2702	$54½	54	54½	+ ½
Alta G D p	175	$151	150	151	+ 1
Alcan	8500	120	119½	120	
Alcan pr	419	$26½	26½	26½	— ¼
Algo Cent	250	$9⅛	8¾	8¾	— ¼
Algoma St	2015	$14	13⅞	14	+ ⅛
Alliance B	3500	380	370	370	
Alumin pr	240	$18¼	18¼	18¼	
Alumin 2p	26	$36½	36½	36½	
Anglo-Cn	300	$5¼	5¼	5¼	
Aquitaine	1586	$25⅜	25¼	25¼	+ ¼
Argus	295	514	13½	14	
Args 260 p	100	$33⅜	33⅜	33⅜	— ⅜
Argus C pr	700	9¾	9¾	9¾	+ ⅛
Asbestos	5925	$26¾	26⅝	26⅝	— ⅛
Alco Ind	860	59	58⅞	59	
Atl Sugar	5560	$7⅛	7	7⅛	
Atl Sug A	100	$16⅜	16⅜	16⅜	+ ⅜
Atl Sug pr	35	$65	65	65	+ 1
Auto El	300	$6½	6¼	6½	+ ¼
Bahama	800	18	18	18	
Bank Mtl	5984	$20¼	19⅞	20	
Bask N S	5974	$34	33⅜	33¾	
B Cdn Nat	1124	$15⅜	15¼	15¼	— ⅛
Baton B	300	$15¾	15¾	15¾	— ⅛
Beavr Eng	200	$7⅜	7¼	7¼	+ ⅛
Beaved L	z95	$20¾	20¾	20¾	
Becker B p	100	$11⅛	11⅛	11⅛	
Belding L	200	$11½	11⅜	11½	+ ¼
Belding w	600	340	325	340	+25
Bell Can	28095	$47⅛	46⅝	46¾	+ ¼
Bell A pr	367	553	52¾	53	
Bell B pr	790	$54¾	54½	54⅝	— ⅛
Bell Knit	300	150	150	150	+75
Black P	1500	$5¾	5¾	5¾	
Block Bros	3300	350	340	350	+10
Bombrdier	7100	59½	9⅛	9⅛	— ½
Bovis Cor	1000	200	200	200	
Bow Valy	1700	530	29¾	30	+ ¼
BP Can	19709	$14⅝	14¼	14⅝	+ ⅜
Bramalea	597	395	385	395	+10
Bramal w	5800	250	220	230	— 5
Brscn	12017	$20½	19⅝	19⅞	+ ⅛
Brdg Tnk p	65	$34⅜	34⅜	34⅜	+1⅜
Brinco	605	56	5⅝	5⅝	— ⅛
BC Forest	400	$23¼	23⅛	23⅛	+ ⅛
BC Sugar	350	$19⅜	19¼	19¼	+ ⅛
BC Sugar p	25	$18⅝	18⅝	18⅝	
BC Phone	21	566	66	66	
BCPh 6 pr	z11	$85½	85½	85½	
BCPh 4¾ p	28	566	64	66	
BCPh 4⅝ p	25	559	59	59	
BCPh 1956	z10	566	66	66	
BCPh 5¼ p	35	581	81	81	
BCPh 6.80	50	$28⅛	28	28	
Budd Auto	2820	$8¾	8¼	8½	+ ⅜
Budd A w	7715	350	325	335	+50
Burns Fds	325	$14	13⅞	14	+ ¼
Bushnell	4000	$8¾	8¼	8¾	+ ¾
C—E					
Cad Dev	2700	$8¾	8½	8¾	+ ¼
Cad Dev b p	z10	$20½	20½	201	
CAE Ind	150	$5½	5½	5½	+ ⅛
Calgary P	630	$27¾	27¾	27¾	— ¼
Campeau	200	385	385	385	
CD Sugar	150	535	35	35	+ ⅛
Can Cem L	488	$48½	48⅜	48⅜	— ⅜
C Cem L p	26	520	20	20	
Can Malt	250	$28½	27⅞	28½	+ ½
C Packrs	475	$18½	18½	18½	— ½
Can Perm	714	$18¼	18¼	18¼	+ ¼
CSL pr	500	$5½	5½	5½	+ ⅛
Cdn Brew	5625	$7⅜	7½	7⅜	+ ⅛
C Cablesy	1304	$16½	16¼	16½	+ ⅜
C Cable w	700	315	300	315	+10
Cdn Can A	225	$6⅝	6⅝	6⅝	
C Curtis	100	61	61	61	+ 1
Cdn Equty	800	$12	11⅞	12	+ ⅛
CGE Repair	225	525	25	25	
C Hydro	1250	$14¾	14½	14¾	
C Imp Bank	4642	$27⅛	26¾	27⅛	— ⅛
C Ind Gas	980	$10¾	10½	10¾	+ ¼
CIL	1100	$15¼	15	15⅛	+ ⅛
C Interurb	z25	200	200	200	
C Intrurb p	200	$8⅝	8⅝	8⅝	
C Manscr	460	335	335	335	
C Marconi	1500	300	295	295	— 5
C Oclental	800	$10½	10¼	10½	
CP Inve pr	2500	$26⅛	26¼	26¼	+ ¼
CP Inve w	3665	585	370	375	— 5
CP Ltd	23359	$14⅝	14½	14⅝	
CPL A p	1400	$11¼	11¼	11¼	— ⅛
Cdn Tire A	1820	$37⅜	37⅛	37¼	— ⅜
C Utilities	350	$40¾	40½	40¾	+ ¾
C Util w	1510	960	960	960	
CWN Gas	1850	$22¾	22¼	22¾	+ ¼
CWN G 4 pr	z100	512	12	12	
Cannon	300	$20⅜	20⅜	20⅜	
Cap Div	11890	83	80	81	
Cara	900	$5½	5¼

business

AB KENT – EDITOR

Westinghouse President Here

WESTINGHOUSE Canada Ltd. president William Cheesman is expected in Victoria Tuesday for the opening of the company's expanded operations to serve Vancouver Island.

Cheesman, of Hamilton, is a director of a number of engineering and scientific advisory boards and of the Toronto Dominion Bank.

He is to be present for the opening of a 13,500-square-foot sales headquarters and distribution centre at 481 Cecelia Road, managed by Arthur Button.

The company expects to open a new apparatus service centre in Prince George and a sales centre in Surrey later this year.

ACME SUPPLIES
Exclusive dealers for
ADVANCE

Advance Floor Maintenance Machines
- ADVANCE vacuums
- ADVANCE carpet machines
- ADVANCE Arid foam
- ADVANCE floor machines
- ADVANCE sweepers

ACME SUPPLIES
The Janitors' Downtown Stockroom
1917 QUADRA ST.
(Opposite the Curling Rink)
383-5850 383-8822

TRADE YOUR HOME
FOR FULL MARKET VALUE ON
360 DALLAS
VICTORIA'S BEST SEAFRONT CONDOMINIUM
OPEN TO VIEW
2 - 4
Mon. - Sat.
1,2,3-Br. Suites
Prices from $19,500

Panoramic views
Easy to Buy
— cash
— trade or mortgage
Superior apartments call
Alec Gower 592-2407
WHYTE & GOWER
OAK BAY PROPERTIES LTD.
2227 Oak Bay Ave. 592-2407

Grouse

Grouse Mountain Resorts Ltd. reports a net income for the six months ended Nov. 30 of $97,452, compared with $27,856 for the same period last year.

Gross income jumped $1.4 million from $894,209 in the first half of 1970.

President John Hoegg said the results include some skiing business, as the season — earliest in the company's history — started Nov. 6. He said the main contributor to improved performance was the inclusion of results from restaurant and souvenir operations.

Afton

Additional results from its percussion drill test holes 10 miles west of Kamloops are reported by Afton Mines Ltd.

The company said better than average grades are shown in assays of copper-bearing cores from two of the five most recent holes.

A third diamond drill hole is being driven, with assays from the second expected soon.

Weston

Weston Foods Ltd. of Toronto will soon change its name to Interbake Foods Ltd.

The company, a division of George Weston Ltd., has biscuit outlets in Canada and the U.S.

The decision to change the name was made to avoid confusion with the company's parent corporation and to strengthen its Canadian identity.

Loomis

Directors of Loomis Corp. have approved a common share stock division effective March 1 to shareholders of record Feb. 15.

The move is on the basis of three new shares for each two previously held, to create 1.2 million from the previously outstanding 808,000.

Standard

Standard Broadcasting Corp. Ltd. expects its 1972 fiscal year-end March 31 to show higher revenue and profits, or better than the 48 cents a share shown in 1971.

Revenue last year was $12.9 million, leading to profit of $2.7 million.

In the first half of the year drawing to a close, net income was up 5.9 per cent to $1.5 million (27 cents) on revenue of $6.66 million.

La Luz

Lou Chesler, on behalf of Mark J. Investments Ltd., Toronto, has agreed to purchase a majority interest in La Luz Mines Ltd. at $2.40 a share from Falconbridge Nickel Mines Ltd.

Falconbridge holds 878,000 or 55.6 per cent of the La Luz outstanding shares. The deal is worth about $2.11 million.

Mark J. Investments said a similar offer will be made to minority shareholders.

Greenwood

Misawa Homes Co., of Japan, has signed an agreement with Greenwood Forest Products Co., of Canada, to establish a 50-50 joint venture in Penticton, to produce and market prefabricated houses.

Misawa Greenwood Co. will be capitalized at $700,000, Misawa officials said.

They said the new company will build a plant in Gimli, Man., to produce about 600 prefabricated houses a year, beginning early in February.

Firm Expands

Four award-winning Vancouver architects have been named partners in a Vancouver-based international firm of architects, engineers and planners.

C. E. (Ned) Pratt, of Thompson, Berwick Pratt and Partners, said the addition of the four new partners will give the long-established firm new strength in the critical areas of housing, planning, hospitals and education.

The new partners are Paul M. Merrick, 33, Richard C. (Dick) Mann, 38, John W. Wallace, 47, and Ron K. Nelson, 39.

Pratt said the additions will emphasize the science of design. He said the firm concerns itself directly with the entire spectrum of community life and all forms of construction.

Wheat Board Hopes To Speed Deliveries

VANCOUVER (CP) — Despite record grain shipments from port of Vancouver in 1971, Canada has entered the year some 12 million bushels behind schedule in meeting her grain export commitments from West Coast ports, Wheat Board officials said here.

Norman A. Hope of Winnipeg, general director of grain transportation for the board, said he was hopeful the large carry-over from December could be caught up by the end of March.

"We'll make it if normal winter conditions prevail from now to the end of March," he said.

"We intend to make it because the economy of western Canada is so dependent on getting the grain through this port."

ASSESS SITUATION

Hope, accompanied by Gordon Davis, the board's director of terminal planning, arrived here to assess the situation in port of Vancouver jammed with more than 70 ships, including 20 grain ships, more than twice the usual number.

He said the 12 million bushel backlog from 1971 resulted mainly from a series of delays in arrival of ocean vessels starting in early October, primarily due to operating conditions in U.S. West Coast ports that have been hit by a protracted labor dispute.

With grain export commitments for 1972 from West Coast ports running at about 30 million bushels monthly, it will mean handling between 700 and 800 rail cars of grain daily from Vancouver to meet current commitments and catch up the backlog.

In the last two months, the number of boxcars of grain unloaded has ranged from a low of 284 to close to 600. In the last 10 days unloadings have averaged 460 cars daily.

11 SHIPS WAIT

Nine ships are now loading grain in Vancouver with another 11 grain ships waiting for berths. There are 11 berths at the grain terminals here, but some of the super freighters now carrying grain take up two berths.

Of the 11 ships without berths, seven were waiting to take on grain destined for Japan, three for Italy and one for Europe.

Because Japan tends to buy grain stocks on a hand-to-mouth basis, holding little in storage, and lengthy delays in loading the Japan-bound ships could force the Japanese to look elsewhere for wheat.

Hope said he was hopeful there would be no critical delay in handling the shipments for Japan, where the wheat board has been successful recently in making sales.

10-DAY STAY

Wheat board officials said that at the moment, grain ships face about a 10-day stay in Vancouver from time of arrival to departure with a load of grain. Normal turn-around time is three to four days.

Hope discounted reports that lack of longshore gangs was a factor in the rate at which the grain was being handled.

"The longshore union has been very, very fair with us," he said. "They are doing everything they can to provide the crews needed."

He also said the wheat board was receiving the fullest possible co-operation from the railroads. Two derailments on CP Rail lines in the mountains and snowslides had contributed to delays.

Holdups in grain shipments can be costly for Prairie farmers and embarrassing to the wheat board in its continuing drive to sell wheat abroad.

DELIVERY DATES

Most wheat deals stipulate that delivery dates be adhered to. When ships are forced to sit idle in port beyond contracted times, demurrage charges usually are involved. Such charges, which can run into the thousands of dollars daily, usually must be paid by the wheat board and are passed back to the farmer through reduced returns on their grain.

Hope said it was impossible to estimate what, if any, demurrage charges would be involved by the present congestion.

During the last crop year, which ran from Aug. 1, 1970, to July 31, 1971, West Coast Ports moved a record 265 million bushels of grain.

WESTERN CANADA DIRECTOR
required
Income: $2,000 - $3,500 per month
Duties: Supervision, management. Full training by our company. World travel if desired. Serious applicants only; please. Send resume to:
Mr. G. E. Willis,
20 Georgia Wynd,
Delta, B.C.

Great-West Life Appointment

Noah M. Bowman

The Great-West Life Assurance Company announces the appointment of Noah M. Bowman, formerly of Winnipeg, as Group Manager for British Columbia. Mr. Bowman succeeds John A. Andrew who has been appointed Group Manager, Toronto. The British Columbia Group Office is located at Suite 980, One Bentall Centre, Vancouver.

NO MONEY
TILL MARCH
HONDA
NEXT RED LION
PEARSON

FREE CLEAN CLAY FILL
10,000 Yards Available
Hauling Charges Only
O.K. TRUCKING CO. LTD.
386-3414

RAILS SEEK RATE HIKE

MONTREAL (CP) — Increases from three to eight per cent on certain rail freight shipments are planned next month by the major railways.

The 22-member Railway Association of Canada, which represents the CNR and CP Rail as well as smaller lines, said it plans increases Feb. 14 on "certain normal and competitive rail freight charges."

A statement from the association received by newspapers said the increases would be applied on less than one third of all traffic handled by rail and are "designed to have a relatively low impact on long-haul shipments."

The statement blamed the increases on rising material and labor costs.

It said the increases were expected to generate revenue of $19 million in 1972, about 1.2 per cent of estimate general freight revenue for the 22 railways involved.

The statement said tariffs containing the new charges have been filed with the Canadian Transport Commission.

It said the increases will not apply on traffic moving under agreed charges, nor to a number of major commodities such as fertilizer, sulphur and potash, potato exports from the Maritimes and export grain and flour.

'More Concern' For Public Image

A U.S. congressman's report critical of Better Business Bureau operations confirms the bureau's diagnosis of ailing consumer relations, according to local BBB manager William Tindall.

Instead of denouncing the Rosenthal Report on 139 American bureaus, which found BBBs generally work against the consumer movement, Tindall gave it credit for emphasizing the need for business to recognize consumers.

"This report, overall, has not done the harm it might have seemed to do on the surface, if the business community is going to pull up its socks," Tindall said.

He said that although Better Business Bureaus in Canada operate under their own national council, the organization is similar to that of U.S. bureaus, which were founded first.

"There have been bureaus in Canada that have been lax, with no uniformity of reports and too little concern by business people for the needs of consumers," Tindall added.

Only in the last three years has business, broadly, taken an interest in consumer welfare, he said.

This is what led to last year's reorganization of the Better Business Bureau, along with the advent of government agencies into the field.

The effect has been a concern by business for its public image, Tindall said.

Dean Rosenbaen, a senior law student at New York University, did the study for Benjamin S. Rosenthal, Democratic member for New York. It has received wide interest on both sides of the border.

A major statement resulting from the study was that the BBB's consumer aid programs are motivated by a desire to forestall government intervention in the marketplace and to cool off the consumer.

It also said there is evidence that BBBs frequently oppose enactment of consumer legislation and actually work behind cover to have it defeated.

Kaiser 'Insiders' File Report

TORONTO (CP) — The Ontario Securities Commission said today that insiders of Kaiser Resources Ltd. have filed reports of their trading in Kaiser shares and that a planned judicial action to seek such reports has been dropped.

The commission said insiders filed trading reports today covering share transactions through KRL Investments Ltd.

"The commission is informed . . . that the reports now are complete as regards trading by Kaiser Resources insiders through KRL Investments Ltd.

"Accordingly, the application for a judicial order seeking the reports to require their filing will not be necessary."

The commission said Jan. 7 that it would seek a court order requiring insider trading reports after it was reported that a number of directors of Kaiser Steel Corp., parent of Kaiser Resources, had purchased shares through KRL Resources and later sold most of them at a profit.

The purchases were made through KRL, a federally-incorporated firm with its head office in Halifax, because U.S. residents were not eligible to buy them directly. The shares began a sharp decline in price shortly after KRL sold most of its holdings.

IMPORTANT ANNOUNCEMENT

MARGARET WILSON
Yet another realtor returns to Shirley Philps Homefinders Ltd.
Margaret Wilson began her Real Estate career with Homefinders in 1966. After two years with other firms, we at Homefinders are very pleased to welcome Margaret back.
Quoting Margaret: "Now that Homefinders can offer national coverage, commercial development, land development and every facet of the real estate business, I am happy to be where there is total concern for the well being of every member of the sales staff. I would appreciate hearing from friends, clients and all those who feel I may be of help both in residential and commercial sales. (I was involved in 3 apartment sales in the last 60 days, alone.)"
WELCOME BACK MARGARET

LONDON

LONDON (CP) — Closing stocks quotations in new pence unless pounds are indicated: Assd Brit Foods 72½, Blyvoors 136, Bowater Paper 194, Brit Am Tob 353½, Brit Assets Trust 89, Brit Leyland Motors 34½, Brit Oxygen 75½, Brit Petroleum 553½, Brit Petroleum New 293½, Burmah Oil 389½, Can Pac 715, Charter Cons 240½; Courtaulds 146¼, Distillers 164¼, Dunlop Holdings 189, E and M Ind 215, Free St Geduld 544, Gen Elec 183¾, Gr. Univ Strs 310, Hawker Siddeley 326, Hud Bay 975; ICI 286, Imp Tob 106, Kloof 255, Marks and Spencer 283, Metal Box 394, Rio Tinto-Zinc 227½, Sec Scott Invest 116, Shell T and T 326, Tube Investments 478, Unilever 350½, Vickers 92¾, West Driefontein 905, Woolworth 100. Bonds (in pounds)—Brit Transports 78-88 64⅝, Brit 2½s Consols 29¾, Funding Fours 98⅝, War Loan 3½s 42¼.

$ EXCHANGE

VICTORIA — Purchase of U.S. funds in terms of the Canadian dollar was quoted today by the Royal Bank at $1.00¼ for cheques, $1.00⅛ for cash and .99⅛ for silver. Selling rates were $1.01½ for cheques and $1.01⅛ for cash.

NOON PRICES

MONTREAL (CP) — U. S. dollar in terms of Canadian funds down 1-32 at $1.00 7-16. Pound sterling up 1⅞ at $261⅛.

NEW YORK (CP) — Canadian dollar up 7-64 at 99 19-32 in terms of U.S. funds. Pound sterling up 15-16 at $2.58 61-4.

MUTUALS

TORONTO (CP) — Friday's closing prices on selected mutual funds, supplied by the companies directly or through brokerages. They are prices at which the securities could have been sold (bid) or bought (ask).

	Bid	Ask
Acro Fd	1.27	1.39
All Cdn Com	8.42	9.20
All Cdn Div	9.39	10.26
All Cdn Ven	3.72	4.06
American Growth	6.42	7.05
Andreae Equity	4.66	5.09
Associated Investors	5.60	5.66
Beacon Growth	6.79	7.15
Canada Growth	5.75	6.32
Canagex	10.00	10.81
Cdn Gas Energy	14.48	15.91
Cdn Sec Growth	4.98	5.47
Cdn S. A. Gold Fd	4.90	5.36
Cdn Trusted	5.03	5.52
CSM Japan Fd	8.46	9.30
Capital Growth	9.79	10.64
Champion Mutual	8.24	9.01
Collective Mutual	6.38	7.01
Commonwealth Intl	13.90	15.27
Commonwlth Int Ley	3.58	3.93
Commonwlth Venture	6.58	7.23
Corporate Investors	5.87	6.42
Corporate Inv Stk Fd	5.01	5.48
Eaton Viking	5.33	5.79
Entarea Investment	6.31	6.89
Exec Fd Cda	6.25	6.85
Fonds Collectif A	6.56	7.17
Fonds Collectif B	5.91	—
Fonds Collectif C	8.82	9.64
Fonds P.E.P.	3.84	4.17
GIS Compound	10.39	11.42
GIS Income	3.74	4.11
Growth Equity	6.80	7.47
Harvard	6.99	7.66
Industrial Growth	6.09	6.69
Int Growth	6.00	6.60
Investors Growth	11.79	12.89
Investors Japanese	5.58	6.10
Investors Intl Mutual	7.68	8.39
Investors Mutual	5.71	6.24
Keystone Cda	7.61	8.34
Magna Carta	1.25	1.79
Maritime Equity	3.24	3.54
Marlborough	5.12	5.60
Mutual Accumulating	5.64	6.20
Mutual Bond	10.58	11.63
Mutual Growth	5.32	5.85
Mutual Income	5.08	5.59
Natrusco	14.21	14.83
Natural Resources	7.17	7.84
N. W. Equity	6.82	7.49
N. W. Financial	4.74	5.21
N. W. Growth	5.86	6.44
Pension Mutual	7.97	8.73
Planned Resources	4.40	4.84
Principal Growth	4.52	4.96
Provident Mutual	7.19	7.86
Regent Growth	9.34	10.26
Regent Venture	4.29	4.69
Royfund	6.02	6.27
Sav Inv Pret Et Rev	6.63	7.28
Sav Inv Am Pret	9.85	10.83
Spec	9.95	10.88
Taurus	2.97	3.26
Templeton Growth	5.88	6.43
United Accumulative	5.11	5.62
United Horizon	3.19	3.51
United American	2.40	2.64
United Venture	4.18	4.59
Univ Sav Equity	7.82	8.59
Western Growth	6.44	7.08
Xanadu	2.91	3.84
York Fd. of Cda	4.65	5.05

OUTSTANDING 2-DAY AUCTION OF OFFICE FURNISHINGS and EQUIPMENT
$210,000.00 REPLACEMENT VALUE
(Mostly New and Near New)
DATES: Fri., Jan. 28th — 7:00 p.m. and Sat., Jan. 29th — 10:00 a.m.
PREVIEW: Wed. and Thurs., Jan. 26th and 27th — 9 a.m. to 5 p.m.
PLACE: 1233 West Georgia St., Van. 5, B.C.
FEATURING: Executive desks and credenzas • Secretarial desks • Executive swivel-tilter armchairs • Steno chairs • Legal, letter and lateral file cabinets • IBM Selectric and Executive typewriters •
FOR FURTHER DETAILS WRITE OR PHONE
MAYNARD'S 4th GENERATION BONDED AUCTIONEERS LTD.
VANCOUVER TORONTO
1233 W. Georgia. 685-7378 Toronto Dominion Centre

PRINCESS LOUISE
BY THE SEA
310 ROBERT STREET
NOW RENTING

Brand New — For Immediate Occupancy
74 Spacious 1 and 2-Bedroom Suites
FEATURES:
- SEAVIEW
- LUXURIOUS WALL-TO-WALL CARPETING
- COLOURED APPLIANCES
- CEMENT SOUNDPROOFING
- CONTROLLED ENTRANCE
- FREE — HEATING
  CABLEVISION
  DRAPES
  STORAGE
  PARKING

1-BEDROOM SUITES FROM $135.00
2-BEDROOM SUITES FROM $165.00
To View Call Resident Managers
Mr. and Mrs. P. Welsh — 386-7455

Shangri La
RESTAURANT
Dining Lounge
International Cuisine
OPEN LUNCH and DINNER
732 Johnson 384-7811

HOTEL-MOTEL RESORT OWNERS
Man and wife team, 30 years experience with public including operator and manager, desire position manager, host. We have repeat clientele if you have full recreational facilities. References supplied. Salary and incentive to be discussed. Bondable.
Victoria Press Box 303

. . . The . . .
GLENSHIEL HOTEL
DINNER
SMORGASBORD
5 - 9 p.m.
$2.25
in the
THISTLE ROOM
Reservations Accepted
606 DOUGLAS STREET

FURNITURE
Repairs, Refinishing
SPECIALTY FINISHERS
382-4612

VANCOUVER ISLANDS LARGEST
VOLVO
SALES-PARTS SERVICE CENTRE
McCALLUM MOTORS
"HAVE A LOOK — AT YATES AND COOK"
1101 YATES VICTORIA 386-6168

We can help you save TAX DOLLARS this year!
ask about our REGISTERED RETIREMENT SAVINGS PLANS
North West Trust COMPANY
717 FORT ST., PH 386-3534 — VICTORIA
FREE PARKING
OFFICES IN: WINNIPEG/EDMONTON/CAMROSE/CALGARY VANCOUVER/NEW WESTMINSTER/VICTORIA
MEMBER OF CANADA DEPOSIT INSURANCE CORPORATION

How about putting a few tax dollars back in here?

Save income tax now while saving for your retirement
Up to $2,500 can be deducted from your taxable income when deposited in a registered retirement savings plan.
Call ROYAL TRUST today.
Royal Trust
Royal Trust Building
1205 Government St., Victoria, 388-4311
Other offices in Kelowna and Vancouver

Streamlining to Get Top Priority
School Board Chief Promises

duncan cowichan

LAKE COWICHAN — To streamline where possible while maintaining the district's standard of education is the main objective of the Lake Cowichan school board this year, claims chairman Brent Friday.

Friday, who has been Lake Cowichan school board chairman for the past 2½ years, feels trustees are well on their way to meeting this goal.

This year's provisional budget is $6,000 less than last year's $1,900,000 revised total.

Last year the budget was $243,728 more than the allowable 110 per cent, but Friday said this year his board has been able to cut it back to $226,533.

GOOD INDICATION

"We are still 8 per cent over. Although the budget will not be finalized until the end of the month the provisional budget is a good indication of what might happen. The final totals should not alter the percentage very much," Friday said.

He said the overage will have to be published in the local paper to allow residents — who may want to protest — a month to petition. For a school operational referendum to be held in the Lake Cowichan district, 100 people will be required to sign the petition.

Friday, 43 and father of six children ranging in age from 12 to 19, has been employed by Western Forest Industries for the past 20 years. During that time he has worked himself up from warehouse clerk to accountant, a position he has held for the past 10 years.

Friday was defeated in 1968 when he first ran for rural school trustee. He was elected the following year in a byelection after five members of the board resigned over a dispute with striking janitorial staff, who are members of the International Woodworkers of America.

MILL EMPLOYEES

At that time Friday was elected by the two remaining trustees and four other newly-elected trustees as chairman of the board.

For the past two years he has been re-elected to the position.

Currently the board, which has four rural and three village trustees, is comprised mainly of mill employees.

Friday, Paul Slobodan, and Art Coleman work for WFI while Jim Paisley and Ray Roch are employed with B.C. Forest Products at Youbou.

Housewife Bernice Sawkins' husband also works at Youbou while Bob Godfrey is self-employed.

In the board's endeavor to maintain the district's quality of education, Friday feels that his best effort in that direction was when he encouraged the holding of a managerial planning seminar for the 10 school principals and trustees in September.

He felt that the seminar was a necessity because of the lack of communication between the two groups of people.

Friday said the highlight of the two-day live-in session was the discovery that the "central objective of the teachers and trustees is for quality education although we are both going through different channels to attain this."

He claims that the seminar "has opened the door to communication. Meetings with the principals were strained where now they are relaxed. Maybe this is because we know each other a little better and we have realized that whether we are professional or amateur we are all striving for the same thing."

Friday feels that "so much can be done now through this form of new communication" and recommends that other boards consider the same action.

Expenses for the seminar, which was directed by Lou Wollman of Vancouver, were shared by the board, the B.C. School Trustees Association and the teachers.

The idea for the seminar was derived from managerial courses Friday's company has sent him on. "These courses made me realize that running the school board is no different from running a company. If one applies the same theory it works," he emphasized.

—Donna Clements photo

Cowichan Board Chairman Brent Friday

Where Shopping is like Personal Service

FIELDS DOWNTOWN ONLY AT 1420 DOUGLAS

THERE'S MORE FOR YOU DOWNTOWN

LOWER MAIN SPECIALS

MONDAY THRU TO SATURDAY, JAN. 17th TO 22nd

THE CANADIAN FAMILY STORE

INFANTS' RUBBER BOOTS — 6-inch boot in white or black. Sizes 5 to 10. Reg. 1.89 — 1.49

INFANTS' SLIPPERS — Vinyl slippers. Fully lined. Sizes 6 to 3. Reg. 1.79 — 1.49

GIRLS' SLIPPERS — Towelling top slippers with foam rubber soles. Sizes 11 to 3. Reg. 1.88 — 1.49

LADIES' SLIPPERS — Towelling top slippers with foam rubber soles. Sizes 5½ to 9. Reg. 1.99 — 1.49

LADIES' SHOES — Low, three-quarter and high heels in assorted styles. Sizes 6 to 10 — 1.49

BOYS' RUBBER BOOTS — 8-inch boot in black only. Sizes 10 to 13. Reg. 2.29 — 1.49

MEN'S RUBBER BOOTS — 9-eyelet, steel shank, insulated, waterproof boots. Sizes 7 to 11. Reg. 6.98 — 4.49

MEN'S CASUAL SHOES — Assorted styles in slip-ons and 3 eyelet. Sizes 7 to 10 — 4.49

ASST'D HOUSEWARES — Stems, plates, pyrex juice server, 1 quart casserole, cut glass ashtrays, candy dish, etc. — 1.49

OCCASIONAL TABLES — Square and oval designs. While they last — 1.49

Winter Hits Island Deer

Vancouver Island deer may suffer heavy losses if this winter's severe conditions continue, two wildlife experts fear.

Rory Finegar, fish and wildlife branch biologist, and Ian Smith, Nanaimo fish and wildlife officer, said the heavy snow cover on the Island keeps the deer from getting to their food supply — plants within easy reach.

Deer suffer malnutrition and begin to die in March during a harsh winter. Those most likely to die are deer in heavily deer-populated areas, where the diminished food supply is not adequate for the numbers.

Finegan said the deer population on the Island has not yet fully recovered from the severe winter of 1968-69. Snowfall was heavy that winter, with an extended period of cold weather.

Smith believes the deer are facing tough conditions this winter but there is no real cause for alarm so far. He said part of the problem is that low-level timber on the east coast of the Island has been cut down in logging operations.

The trees serve to shelter deer from the wind and keep snow off the plants which deer eat, he said.

"When you chop down all the trees, you have created unpleasant conditions for deer in winter," he said.

Smith said the largest part of the deer population lives north of Campbell River and the snow in that area is "worse than normal but not that bad."

Game birds on the east coast of the Island are getting a hand from rod and gun clubs in the area, Smith said. The birds are adapted to the harsh conditions and deep snow and are being helped by citizens who are buying grain to feed them.

OFFICER HURT IN CRASH

A police officer was injured Saturday and damage was estimated at $1,400 in a collision between a Victoria police cruiser at the scene of an accident and another auto.

Constable Ken Averill and another constable were investigating a minor accident at Government and Chatham and had parked their cruiser in the middle of the intersection to keep the accident scene clear. The constables said the red police lights were flashing.

Averill was sitting in the police car when it was in collision with an auto driven by Leslie Gill of 1240 Oakmount at 1:25 a.m. Averill was treated for neck and shoulder injuries and released from hospital.

Gill was released after examination.

Damage was estimated at $700 to each car. The cruiser had just been acquired by the department last week.

Top Cat Contest Show Highlight

The Island Cat Fanciers' Society will hold its second annual championship show Feb. 12 and 13 at Sansche Hall in Sidney.

Entries close Feb. 1.

Judges for this year's show are Yvonne Patrick of Vancouver, Grace Woodman of Edmonton, John Bodner of Winnipeg and Art Davidson of Edmonton.

All cats and kittens entered will be checked by veterinarians from 8 to 10 a.m. each day and should be immunized against enteritis and pneumonitis.

A children's parade of kittens or cats will be held on the Sunday at 1:30 p.m.

Classes will include:

Kitten — between four and eight months.

Novice — cat or kitten that has never won a blue ribbon in an American Cat Fanciers' Association show.

Open — animal not a confirmed ACFA champion.

Champion — a confirmed ACFA champion.

Senior Champion — a confirmed ACFA double, triple or quad champion.

Grand Champion — a confirmed ACFA grand champion.

In addition to pedigreed cats there will also be a section for household pets.

Judging will begin at 10 a.m. on the Saturday and at 9 a.m. on the Sunday.

Jerry Gosley will judge the children's parade.

Further information can be obtained by phoning the entry clerk, Louise Major, at 477-4720.

GLENSHIEL HOTEL DINNER SMORGASBORD $2.25 (6 - 9 Every Nite) 606 Douglas St.

Fishing Fees Hit By Marine Men

NANAIMO — Members of the Vancouver Island Marina Owners and Operators' Association claim a department of fisheries move to impose a boat licence fishing fee on visiting foreign vessels sport fishing in British Columbiaa's tidal waters "could well prove disastrous to many members," president Jack Richardson said today.

Richardson, of Nanaimo, said in a press release today that his association, which represents the majority of the marinas on Vancouver Island, has appealed to the federal government through W. R. Hourston, director of fisheries in Vancouver, to give serious consideration to the withdrawal of the legislation.

"We are genuinely concerned and convinced that the proposed fee structure will only succeed in discouraging visiting tourists from coming to B.C. waters both by water and with trailered boats," Richardson said. "It has been our experience that the vast majority of visiting boats do fish while they are cruising in our waters and yet rarely catch more than one or two fish. The proposed fee structure is therefore punitive against those least deserving and will in no way discourage those few individuals who are presently abusing their fishing privileges."

In September the association was advised that fees for privately-owned visiting vessels will range from $15 to $75 depending on vessel size effective in 1972.

U.S. charter and rental vessels will be classed as commercial and pay the same licence fees as fishermen in the salmon fleet; from $100 to $400. The department of fisheries plan to invest the $400,000 they expect to collect through the licence scheme the first year into a fund to build coho and spring salmon hatcheries.

Richardson said his association agrees with the concept of a fishing fee but "feel it would be more palatable to our American visitors and less disruptive of our tourist-dependent businesses if a fee of from $3 to $5 was imposed on an individual basis. The imposition of an individual licence fee works satisfactorily both for hunting and fresh-water fishing and we can see no reason why it wouldn't work with the salt-water sport fishing."

Girl Not Found

PENDER HARBOR (CP) — A three-day search with tracking dogs has failed to turn up any trace of four-year-old Rene Robson, also known as Rene van Arsdale, who disappeared a week ago Sunday. Police said no clues to the girl's whereabouts have been found.

START TO LOSE WEIGHT THIS WEEK

Wate-OFF is the plan that can help you become the trim, slim person you want to be. Wate-OFF Tablets are easy to chew and swallow. No prescription is needed because they contain no dangerous drugs. No excessive dieting hunger . . . no strenuous exercise. Authorities say getting rid of excess fat may help you live longer. Dietary plan included. Wate-OFF has been used successfully by thousands since introduced in America over 10 years ago. Satisfaction guaranteed on 7 days trial or return to maker for money back and no questions asked. Sold with this guarantee by drug and department stores everywhere.

SUPER FOOD! CAPITAL 50 WEST BURNSIDE

FREE DELIVERY PRICES EFFECTIVE JAN. 16, 17, 18, 19 Sun., Mon., Tues., Wed.

OPEN EVERY DAY 9 A.M. TO 9 P.M.

WE RESERVE THE RIGHT TO LIMIT QUANTITIES

FOR THE JANUARY BEAN POT Bacon Ends Lb. — 25c

COUNTRY CORN FLAKES 4 10-oz. boxes — 89c

FRESH UTILITY GRADE FRYING CHICKEN Lb. — 39c

CRISCO OIL 38-oz. bottle — 98c

CAMPBELL, CREAM OF MUSHROOM SOUP 5 10-oz. tins — 95c

CATELLI LONG SPAGHETTI READY CUT MACARONI 5-lb. box — 89c

YORK APPLE JUICE 3 48-oz. tins — 1.00

FOR DISHES Palmolive Liquid 32-oz. king size — 79c

DRYBELT GEM POTATOES 50-lb. sack — 1.99

SNOBOY INDIAN RIVER GRAPEFRUIT Pink or white, 48s 10 for — 1.00

Where Shopping is like Personal Service

FIELDS THE CANADIAN FAMILY STORE

CHARGEX $1.49 DAY

THERE'S MORE FOR YOU DOWNTOWN

TUESDAY -- JAN. 18th

1.49 SPECIALS

Ladies' Handbags
Ladies' Blouses
Ladies' Slips
Flushabyes (48 pk.)
Girls' Blouses
Men's Dress Shirts
Men's Sport Shirts
Men's Ties
Children's Toiletry Sets
Boys' Knit Shirts

PANTY HOSE — One size, stretch — 4 for 1.49

PHENTEX YARN — Unwrapped, 3-oz. skeins — 3 for 1.49

3 FOR 1.49

Boys' Briefs
Wilkinson Blades
Men's Briefs
Men's Dress Socks

2nd Floor

FABRIC SPECIALS

1.49 YD.

Polyester Knit
Polyester Crepe
Corduroy
Angora

PLUS MANY NOT ADVERTISED ITEMS

DOWNTOWN at 1420 DOUGLAS

BY-ELECTION RESULTS SETBACK TO ALLENDE

SANTIAGO, Chile (AP) — President Salvador Allende suffered a stunning setback in two special congressional elections Sunday, but his leftist Popular Unity government called the results only "a transitory defeat."

The anti-Marxist opposition and the government parties each united behind a single candidate in the elections, one for a Senate seat, the other for a seat in the Chamber of Deputies.

Opposition candidate Rafael Moreno, a Christian Democrat, won the Senate election in Colchugua and O'Higgins provinces, just south of Santiago, with 77,614 votes to 68,338 for Socialist Hector Olivares.

In the election for deputy in Linares province, farther to the south, Sergio Diez, a National party member, defeated Maria Eliana Mery by a vote of 29,990 to 21,165.

Neither election changed the balance in Congress, where the opposition already has a majority in both houses.

Allende termed the elections "extraordinarily important," and his government put on an expensive campaign for Olivares, a former official of the copper mining union, and Mrs. Mery, sister of a leftist hero who was clubbed to death in the expropriation of a farm in 1969.

Cabinet ministers and other officials toured the provinces. Brigades of Communist and Socialist youth and members of the extremist Revolutionary Left Movement were mobilized to electioneer and plaster walls and buildings with posters.

Greek Trains Collide; 18 Die

LARISA (AP) — Workers were clearing Greece's main rail link to Europe today of the wreckage of two passenger trains that collided in northern Greece Sunday, killing 18 persons and injuring 50.

Police said about half the injured were in serious condition.

All the dead were believed to be Greeks.

Officials opened an investigation to determine why the southbound Aeropolis Express, loaded with holidaying Greek workers from Germany, crashed into another passenger train bound for Salonika 125 miles to the north.

Wheel Trek Faces Roughest Stretch

PANAMA (AP) — A British army expedition aiming to reach the tip of South America over the Pan American Highway starts out Tuesday on the toughest part of its journey.

With two Range Rovers, 35 pack horses, 59 men and five women, the team will attempt to make the first wheeled crossing of the Darien Gap into Colombia—250-mile journey through jungles, swamps and mountains.

The Darien Gap is a planned part of the Pan American Highway.

Leaders say the terrain is so tough that the expedition is not expected to advance more than three miles a day.

Of the women in the expedition, all civilians, three will remain behind doing liaison work and the other two will trek through the jungle with the rest of the group to do secretarial work for the scientists in the expedition.

In command is Maj. John Balshford-Sneill of the Royal Engineers.

At 34 he is an experienced explorer who has participated in 10 previous expeditions, including the first descent and exploration of the Blue Nile in Ethiopia.

The scientists plan to collect data before the ecology of the area is disturbed by construction of the Darien Highway, about to begin. The road, financed by the U.S., Panama and Colombia, is expected to be finished in about five years.

Along the way, the expedition will be supplied by parachute, helicopter and boat and will keep radio contact with its rear base.

The crossing of the Darien Gap is expected to take until the end of March. Once the Colombian side is reached, the crews will drive south on the final leg to Tierra del Fuego, at the tip of the continent, to complete the 14,000-mile journey.

WESTINGHOUSE CANADA LIMITED — VICTORIA STAFF

SEATED, Left to Right: Mrs. V. Halliday, Bill Eassie, Mrs. Walker, Larry Buick.
STANDING BACK ROW, Left to Right: Don Halliday, Larry Constantineau, Art Perks, Dave Callaway, Rodger Clarke, Penti Alvas.
FRONT ROW STANDING, Left to Right: Art Button, Branch Manager; Mike Sweet, Operations Manager.

Westinghouse Canada Limited expands its operations in British Columbia with the opening of its new sales headquarters and product-distribution warehouse in Victoria. The 13,500 square-foot facility at 481 Cecelia Street, Victoria, will serve as the Company's sales and distribution centre for construction and industrial customers on Vancouver Island.

GRAND OPENING!

a shopping centre in Victoria

You won't find homemakers pushing shopping carts in the aisles at the new Westinghouse Canada Limited Construction and Industrial Sales Centre on Cecelia Road. This shopping centre is in business to serve the needs of builders, contractors and other commercial, institutional and industrial users of quality electrical equipment. Although you may not shop for these products personally, you'll benefit from their ready availability.

you may never visit

Westinghouse Canada Limited

Congratulations

to

WESTINGHOUSE CANADA LTD

Complete design and construction of their new premises at 481 Cecelia St.

co-ordinated by

G. H. WHEATON LTD.
GENERAL CONTRACTORS

We wish to thank the following sub contractors for their co-operation

Aluminum Work, Glass & Glazing
Canadian Pittsburgh Industries Ltd.,
977 Fort St.,
Victoria, B.C.

Electrical
Glen Valley Electric Ltd.,
Lippincott Rd., R.R. No. 6,
Victoria, B.C.

Excavation and Gravelling
O.K. Trucking Ltd.,
760 Topaz Ave.,
Victoria, B.C.

Finish Hardware
Hickman Tye Hardware Co. Ltd.,
910 View St.,
Victoria, B.C.

Heating and Ventilation
Associated Sheet Metal Products Ltd.,
875 Viewfield Ave.,
Victoria, B.C.

Cement
Ocean Cement Ltd.,
900 Wharf St.,
Victoria, B.C.

Trus Joists
Trus Joist Western Ltd. Sales (B.C.),
933-B Brunette,
Coquitlam, B.C.

Masonry
Ken Toby Ltd.,
1551 Mt. Douglas Cross Rd.,
Victoria, B.C.

Millwork
Moore Whittington Lumber Ltd.,
2614 Bridge Street,
Victoria, B.C.

Paving
Victoria Paving Company, Limited,
2828 Bridge Street,
Victoria, B.C.

Plumbing and Sprinkler Fitting
B.G. Menzies & Co. Ltd.,
572 Fisgard Street,
Victoria, B.C.

Reinforcing Steel
Quadra Steel Limited,
1394 Esquimalt Rd.,
Victoria, B.C.

Roofing & Sheet Metal
Universal Sheet Metal Ltd.,
586 Johnson St.,
Victoria, B.C.

Landscaping
G & W Landscaping Ltd.,
3132 Fifth St.,
Victoria, B.C.

Ambassador Doors & Hardware
Canwest Metal Sections Ltd.,
Granville Island,
Vancouver, B.C.

Cowboys Crush Dolphins As President's Play Fizzles

SOMETHING IS MISSING as Calvin Hill (35) is thrown back at goal line in fourth quarter of Sunday's Super Bowl struggle. Ball pops out of Hill's arms for one of few mistakes Dallas Cowboys made as they rolled over Miami Dolphins with great defensive display. (AP Wirephotos)

NEW ORLEANS (AP) — Four times Miami called President Nixon's play — and four times Dallas was there to put it out of commission.

But Roger Staubach, a Navy ensign in Vietnam when Dallas Cowboys were earning a reputation of losing the big ones, performed flawlessly as a field general Sunday in Tulane Stadium and got them that big one, a 24-3 victory over Miami Dolphins in Super Bowl VI.

"People said we were an unemotional team, that we couldn't win the big ones," the 29 year-old quarterback said after he passed for a pair of touchdowns and directed an offence which riddled the young Miami defence for 352 yards. 'I think the team proved it is a very emotional team—a great team."

Staubach was the most obvious of many heroes in the National Football League championship, played before a sellout crowd of 81,023 fans who shivered through the windy, mid-30 degree day.

Running backs Duane Thomas and Walt Garrison and passcatchers Lance Alworth and Mike Ditka also shared the spotlight—but it was a gang of grizzled bandits —Mel Renfro, Herb Adderley, Cornell Green, Chuck Howley and the rest of the Doomsday Defence—that demolished the Dolphins' dreams.

Miami's hope had been that wide receiver Paul Warfield, with a little bit of help from President Nixon and a lot from Bob Griese, would be able to shake loose and haul in the long bombs for touchdowns that had brought them the American Conference crown.

But from the outset, it was obvious that the Cowboys, who won their last seven National Conference contests, then shut down Bud Grant's Minnesota Vikings and San Francisco '49ers to once again reach the summit, were ready for the bomb—and anything else Miami could throw against them.

PICKING WAY through Miami line, Dallas running back Duane Thomas heads for third-quarter touchdown in Super Bowl football game. Thomas was one of Dallas stars as Cowboys rolled to 24-3 win over Dolphins.

Dolphins Threatened Only Twice

In all, Warfield was held to just four catches for 39 yards and Griese, all but limited to throwing to his backs and tight ends, managed to complete 12-of-23 passes for only 134 yards.

And with Lilly, the murderous right tackle, and the rest of the front four controlling the infighting, the highly touted Miami ground game was even less effective as Kiick and Larry Csonka were held to 40 yards apiece.

Only twice did Miami even threaten to score. The first time with the Dolphins on the Dallas 24-yard line, Griese fired to Warfield near the goal line, but Adderley was there too, leaping and tipping the ball just enough. So Miami had to settle for what turned out to be their only score, Garo Yepremian's 31-yard field goal.

And with time running out and the outcome a certainty, Griese fumbled away the Dolphins' last chance on the Cowboys' 20.

"Dallas demolished us" coach Don Shula muttered in the tomb that was the Miami dressing room. "We never got untracked. My biggest disappointment is that we never challenged them, never took the fight to them . . . they tore us apart on defence and completely controlled our offence."

The Cowboys were, indeed, master of control when they had the ball as well, marching with it for nearly 41 of the 60 minutes it took to shake the losers' image they had been saddled with in their 1966 and 1967 championship losses to Green Bay Packers and their 16-13 setbackat the hands of the Baltimore Colts a year ago.

Staubach, Dallas's "fourth running back" because of his scrambling that netted 343 regular-season yards, was forced to run for his life only rarely.

Thomas, Garrison 'Real Runners'

But most of the time he spent the afternoon handing the ball to the real runners, primarily Duane Thomas, who barreled for 95 yards and a three-yard touchdown and Walt Garrison, who finished with 74.

"Our game plan was to go out and start passing early to keep them opened up and then hit with our runners. It worked perfectly," said Staubach; winner in 1963 of the Heisman Trophy —symbolic of collegiate football's best player—and winner on Sunday of an automobile as the Super Bowl's most valuable player.

The passing, particularly an 18-yarder to Bob Hayes, set up Dallas' first period score, a nine-yard Mike Clark field goal climaxed an 11-play, 50-yard drive which began when Csonka, who had not fumbled in 235 regular-season and playoff carries, fumbled, with Howley recovering.

Then the Cowboys hit with their running, Thomas gaining 21 and Calvin Hill 25 in an 11-play, 76-yard march that made it 10-0 in the second quarter as Alworth snared Staubach's pass and twisted into the corner of the end zone.

After Yepremian's field goal in the dying seconds of the half gave the handkerchief-waving Dolphin fans their only real chance to holler, the Dallas ground game put it away, Thomas running for 37 yards in a 71-yard third-period march that made it 17-3.

Then came the crusher—Howley's midfield interception and 41-yard runback to the Miami nine which, three plays later, had Staubach hitting a wide-open Ditka for the final score.

Dallas		Miami
23	First downs	10
252	Yards rushing	80
119	Yards passing	134
12-19	Passes made-tried	12-23
1	Passes intercepted	0
5-37	Punts—average yds.	5-40
1	Fumbles lost	2
15	Yards penalized	0

sports

DOUG PEDEN - EDITOR

ALL-STAR GAME STILL ON DESPITE TRAVEL PROBLEM

The Western Canada Hockey League's all-star game in Vancouver on Wednesday "is going ahead as scheduled" despite travel uncertainty created by the threat of a nationwide strike by air traffic controllers.

WCHL executive secretary Trev Fisher of New Westminster said this morning "a great number" of players were to reach Vancouver by train and car "today, Tuesday and Wednesday."

"Players who were to fly in from Saskatchewan and Manitoba will be asked to jump on trains today," said Fisher. "They'll have no trouble reaching Vancouver by Wednesday."

Meanwhile, other travel difficulties and a benefit game forced postponement of three WCHL games at the weekend. A game in Calgary between the Centennials and Swift Current Broncos, who played in Victoria Saturday, was postponed because of an exhibition game.

Centennials defeated Medicine Hat Tigers 3-1 in the benefit game arranged to raise funds for the financially-trouble Alberta Amateur Hockey Association. The Calgary-Swift Current game will be played at a later date.

Unexpected, however, was postponment of two weekend games in Flin Flon between the Bombers and Brandon Wheat Kings. The Brandon club apparently became snowbound in Cranberry Portage, about 50 miles south of Flin Flon.

In addition to travel difficulties, the Brandon club apparently was hit hard by influenza.

Three City Rinks Reach Island Final

By BILL WALKER
Times Staff

DUNCAN — Three rinks from the Victoria area and one from Duncan will represent the south in the Vancouver Island Consols curling playoff at Nanaimo Jan. 28-30.

Pat Thompson of Victoria Club and Moe Hill of Playland, both of whom have been there before, Sunday joined Gary Leibel of Victoria Club, and Freddie Duncan of Duncan, in the eight-rink Island playoff from which two rinks will be named for the Pacific Coast Curling Association playdowns.

Thompson scored a remarkably easy six-end victory over Gary Merrett of Duncan. Hill also had little trouble in eliminating Lyle Gordon of Esquimalt 8-4 in eight ends in the "B" section playdowns.

On Saturday night in "A" event, Leibel qualified for the second straight year by defeating Bob Gallaugher of Playland, 7-4, while Duncan, who was the Island's other representative last year, won handily over Victoria's Gordon Moore, 13-6.

Thompson defeated Hugh Craig of Playland and Johnny Flynn of Playland, before losing to Leibel, 11-5 in the "A" section playoffs. He then defeated Tom Dickson of Victoria, 7-6, and Moore, 9-7, in the "B" event.

Hill, defending police champion and fresh (tired now) from a win Thursday and Friday in the Island police playoffs, won his first two games from Don Edl of Esquimalt and Keith Dagg of Victoria, before losing to Bob Gallaugher in the "A" event.

On Sunday he defeated Bob Gallaugher, 9-5, in the return match in "B" event, and then Gordon in the final. It was the 13th game in four days for the Hill rink.

Leibel won four straight in "A" event. He defeated Harry Gulka, 8-7, Dick Samson in 13 ends, 10-9, Pat Thompson, 11-5, and Bob Gallaugher, 7-4.

FIRST WAS TOUGHEST

Duncan also had four straight victories. His first was the toughest, an extra end, 7-6 win over clubmate Bob Bell. Then he blew down Merrett, 12-1, Dickson, 10-2, and Moore 13-6.

Sunday's "B" finals were anti-climactic, and, as the scores would indicate, were not very close either.

Not so the quarterfinals. Pat Thompson had to draw to the button to edge out Moore 9-7 on the last rock; Flynn was light and narrow on a last rock takeout attempt for two which would have forced an extra end against Gordon; and Hill didn't take care of Bob Gallaugher until he managed a big three on the 10th end.

Jim Gallaugher, meanwhile, who had shocked everyone with a first-round win over Glen Harper, was waging a spirited battle with Merrett until the ninth end when Merrett got his first of two successive steals of single points. And that sealed Gallaugher's fate.

Hill was fortunate, indeed, in getting to the final round. He was given a stiff battle by Playland's Ron Young before speaking through with a 13-end, 10-9 triumph in the morning draw Sunday.

Members of the qualifying rinks are:

Pat Thompson, Gerry Sawicki, Jack Doan, Gary Wilkinson—Victoria.

Moe Hill, Wayne Dew, Dave Wilson, Neil Dickson—Playland.

Gary Leibel, Lloyd Larson, Bob Murray, Wayne Statton—Victoria.

Fren Duncan, Ralph Fulford, Bert Wright, John Pylpiuk—Duncan.

CURLING RESULTS

"B" EVENT

P. Thompson (V) 030 103 00x xxx— 7
T. Dickson (V) 200 010 21x xxx— 6

M. Hill (P) 020 200 201 110 1—10
R. Young (P) 201 030 010 002 0— 9

G. Stewart (D) 012 100 301 110—10
D. Edl (E) 100 102 040 001— 9

J. Flynn (P) 001 012 100 112— 9
D. Matheson (R) 110 100 011 000— 5

L. Garraway (R) 110 311 020 10x—10
P. Raike (P) 002 000 102 02x— 7

Quarter-finals

M. Hill (P) 001 200 010 301— 8
B. Gallaugher (P) 100 001 101 010— 5

L. Gordon (E) 101 000 300 210— 8
J. Flynn (P) 020 021 001 001— 7

J. Gallaugher (P) 020 010 200 01x— 6
G. Merrett (D) 101 102 021 10x— 9

P. Thompson (V) 110 020 101 201— 9
G. Moore (V) 000 201 030 010— 7

G. Merrett (D) 402 051 xxx xxx—12
H. Gulka (P) 010 100 xxx xxx— 2

L. Gordon (E) 122 302 012 1xx—14
L. Garraway (R) 000 020 300 0xx— 5

J. Gallaugher (P) 100 020 100 220— 8
B. Thompson (V) 001 102 011 001— 7

J. Flynn (P) 111 011 001 02x— 8
G. Stewart (D) 000 100 100 10x— 3

Semi-finals

M. Hill (P) 000 402 20x xxx— 8
L. Gordon (E) 001 020 01x xxx— 4

G. Merrett (C) 001 000 xxx xxx— 1
P. Thompson (V) 130 313 xxx xxx—11

"A" EVENT
"A" Event

T. Dickson (VCC) 010 405 011 13x—16
J. Zuehlke (LC) 102 020 200 00x— 7

R. Young (P) 200 101 110 03x— 9
Thompson (VCC) 003 010 001 10x— 6

P. Raike (VCC) 011 010 100 022— 8
D. Johnson (VCC) 100 102 002 000— 6

G. Moore (VCC) 020 300 301 072—13
G. Stewart (D) 301 001 030 100— 9

J. Gallaugher (P) 001 210 403 0xx—11
G. Harper (D) 110 001 020 1xx— 6

Thompson (VCC) 002 002 010 201— 8
John Flynn (P) 010 100 101 000— 4

B. Gallaugher (P) 020 003 310 13x—13
L. Garraway (RC) 000 020 001 00x— 3

M. Hill (P) 000 030 300 100 1— 8
K. Dagg (VCC) 001 002 021 001 1—7

G. Leibel (VCC) 200 020 002 021 1—10
D. Samson (VCC) 023 101 010 100 0— 9

F. Duncan (D) 414 021 xxx xxx—12
G. Merrett (D) 000 100 xxx xxx— 1

R. Young (P) 110 110 201 03x—10
P. Raike (VCC) 001 001 020 10x— 5

T. Dickson (VCC) 011 100 202 11x— 9
D. Matheson (RC) 000 020 020 00x— 4

G. Moore (VCC) 111 202 033 xxx—13
J. Gallaugher (P) 000 020 100 xxx— 3

Quarter-Finals

B. Gallaugher (P) 110 010 300 203—11
Moe Hill (P) 000 102 030 010— 7

Gary Leibel (VCC) 301 021 120 1xx—11
Thompson (VCC) 020 200 001 0xx— 5

F. Duncan (D) 100 310 212 xxx—10
T. Dickson (VCC) 001 001 000 xxx— 2

G. Moore (VCC) 004 010 411 1xx—12
Ron Young (P) 110 201 000 0xx— 5

Thompson (VCC) 011 101 210 00x— 7
L. Nickelson (P) 000 020 001 10x— 4

Pat Marshall (P) 110 002 201 001— 8
Hugh Craig (P) 002 110 010 110— 7

D. Sawyer (VVC) 200 101 010 002 1—8
D. Johnston (VVC) 011 010 200 200 0—7

G. Stewart (D) 020 201 120 23x—13
D. Haywood (D) 301 020 001 00x— 7

Semi-finals

G. Leibel (V) 130 101 000 10x— 7
B. Gallaugher (P) 001 000 110 01x— 4

F. Duncan (D) 300 205 03x xxx—13
G. Moore (V) 031 010 10x xxx— 4

Northern Spots Decided

PORT ALBERNI — Two Nanaimo and two Port Alberni rinks will represent the northern portion of Vancouver Island during the Island curling final Jan. 28-30 at Nanaimo.

Ron Hungle of Nanaimo, skipping an entry composed of Craig McRae, Smokey Ahlstrom and Joe Manzini, grabbed the first berth in the "A" side of the 10-rink playdowns Saturday at the Alberni Valley Curling Club by defeating Ron Coutu of Port Hardy, 8-4.

Port Alberni's John Hartt collected the second "A" berth on Sunday with a 13-7 triumph over Dennis Viklund of Courtenay. Hartt's rink included Ed Bolen, Brian Toms and Arnie Johnson.

Coutu also provided the means for Norm Thiessen of Nanaimo to reach the Island final while Viklund was the stepping stone for Jim Marasco of Port Alberni.

Thiessen (Bill Rafter, Jack Taylor, Ron Bell) defeated Coutu 12-2 while Marasco (Earl Ewert, Wayne Reid, Bill Berzenski) ousted Viklund 8-5 in "B" event semi-finals Sunday.

Cougars Can't Wreck That Bruin Tradition

Defenceman Murray Kennett is engulfed with the spirit of responsibility, but the Victoria Cougars haven't been able to wreck a tradition.

All of which means the Cougars had to settle for a split of their Western Canada Hockey League engagements at the weekend.

Kennett, the captain and Cougars' only married man, continued to carry his responsibilities well as Victoria tripped the visiting Swift Currentn Broncos 8-4 before 2,162 fans at Memorial Arena on Saturday.

Then tradition hit the Cougars Sunday. New Westminster Bruins, who established winning habits long before their franchise transfer from Estevan, Sask., hopped the Cougars 8-2 in the Royal City.

It was the high-flying Bruins' 11th straight victory, and restored New Westminster's one-point claim on third place in the Western Division.

It also marked Westminster's sixth straight decision over their expansion rivals from Victoria.

Bruins' hot surge supports manager-coach Ernie McLean's refusal to adopt the "Royals" nickname usually associated with New Westminster teams.

"The Bruins have a tradition," said McLean, when he brought the nickname with the franchise. While the Bruins may have their pride, that didn't hurt the Cougars as much as New Westminster's bacis. Strong skating and superb positional play was very much a part of Bruins' makeup Sunday.

The Cougars, bluntly, didn't have a chance after Bruins assumed command with a pair of goals late in the first period.

Ken Ireland and hustling Alec Kogler each scored two goals while Bernie Lukowich, Grant Williams, Lorne Henning and Roy Carmichael each added one for New Westminster.

Kennett, a strong performer for Victoria in recent games, and centre Perry Robinson scored the Cougar goals.

Kogler now has scored eight goals in five games since being acquired by the Bruins from Swift Current. Williams has five in seven games since being acquired from Vancouver Nats.

The play of the newcomers is why McLean believes in "the pride of a winning tradition."

Sunday's goal was Murray's fourth in the last six games. Kennett also has tacked on four assists in the same stretch, almost equalling his entire production (two goals and seven assists) in Victoria's first 36 games.

Kennett counted a goal and three assists Saturday night to spark Cougars' to their 11th triumph of the season, a victory that enabled Victoria to leave the cellar to Vancouver.

WCHL SUMMARIES

EASTERN DIVISION

	GP	W	L	T	F	A	Pts
Regina	40	24	15	1	169	125	49
Saskatoon	39	22	14	3	181	133	47
Brandon	38	22	16	0	183	160	44
Flin Flon	46	18	28	0	165	211	36
Winnipeg	40	16	23	1	130	146	33
Swift Cur.	42	13	28	1	149	199	27

WESTERN DIVISION

	GP	W	L	T	F	A	Pts
Edmonton	41	27	12	2	192	153	56
Calgary	37	27	9	1	168	89	55
New Westm.	38	23	15	0	160	132	46
Medicine Hat	42	22	19	1	204	193	45
Victoria	42	11	29	2	124	185	24
Vancouver	39	11	28	0	122	211	22

Next game: Tonight—New Westminster at Vancouver.

VICTORIA 2, NEW WESTMINSR. 8

FIRST PERIOD

1. Victoria, P. Robinson (Atamanenko) 2:35.
2. New Westminster, Ireland (Carmichael, Jackson) 4:46.
3. New Westminster, Lukowich (Kogler, Henning) 13:26.
4. New Westminster, Ireland (Stumpf) 16:39.

Penalties—Stumpf (NW) 1:50, Craig (NW) 9:06, Williams (NW) and Kennett (V) (majors) 14:27.

SECOND PERIOD

5. New Westminster, Kogler 4:14.
6. New Westminster, Williams (Mercredi, Kennedy) 4:35.
7. New Westminster, Kogler (Lukowich, Henning) 11:35.

Penalties—Carmichael (NW) 2:09, Stumpf (NW) 5:40, Worley (V) 9:43, Bilodeau (NW) (major and minor) and Morrison (V) (major) 14:10, P. Robinson (V) and Greschner (NW) 16:37.

THIRD PERIOD

8. Victoria, Kennett (Malinosky) 1:11.
9. New Westminster, Henning (Stumpf) 9:49.
10. New Westminster, Carmichael (Mercredi) 11:27.

Penalties—Greschner (NW) 4:30, Victoria bench 13:05, Worley (V) (minor and major) and Williams (NW) (major, misconduct) 15:48.

Stops:

Fedorak (V)	12	16	10	—38
Sauter (NW)	13	10	7	—30

Attendance: 1,880.

WINNIPEG 5, SASKATOON 2

Winnipeg—Ervie Miller 2, Dave Elliott, Jeff Hunt, Garry Doerksen; Saskatoon—Tom Pinder, Lawrence Sacharuk.

EDMONTON 3, REGINA 2

Edmonton—Curt Snokoples, Darcy Rota, Keith Mackie; Regina —Dennis Sobchuk, John Doble.

SATURDAY

CALGARY 4, MED. HAT 7

Calgary—Doug Horbul 2, Mike Rogers, Bob Nystrom; Swift Current—Tom Lysiak 3, Stan Weir 2, Ed Johnstone, Dick Jellema.

SWIFT CURR. 4, VICTORIA 8

FIRST PERIOD

1. Victoria, Malinoski (20) (Donaldson, Kennett) 0:37.
2. Victoria, Struch (13) (Poole, Magnus) 2:25.
3. Victoria, Morrison (19) (G. Robinson, Atamanenko) 8:25.
4. Victoria, Malinoski (21) (Donaldson, Kennett) 11:32.
5. Victoria, G. Robinson (8) (Morrison, P. Robinson) 12:40.
6. Swift Current, McCarthy (Ruskowski, Leavins) 15:38.

Penalties — Worley (V) 4:51; Williams (SC) 7:43; McCarthy (SC) 9:59; Kennett (V) 19:06.

SECOND PERIOD

7. Swift Current, McDougall (Pratt, Miles) 3:09.

Penalties — Engele (SC) 6:07; Atamanenko (V) 10:28; Engele (SC) 15:51; Struch (V) 16:11; McDougall (SC) (major) and Malinoski (V) (major, misconduct) 18:40.

THIRD PERIOD

8. Swift Current, McDougall (Engele) 6:35.
9. Victoria, G. Robinson (9) (Kennett, Atamanenko) 9:00.
10. Victoria, Kennett (5) (Magnus) 9:26.
11. Swift Current, Williams (Pratt) 15:10.
12. Victoria, Carter (15) (Donaldson, Malinoski) 17:27.

Penalties — Carter (V) 5:17; Atamanenko (V) 5:31; Leavins (SC) 7:26; Leavins (SC) (major) 9:49; Mack (SC) 11:40.

Stops:

Durkin (SC)	8	—	—	
Tucker (SC)	—	7	7	—22
Fedorak (V)	6	12	3	—21

Attendance 2162.

Who Can Stop Nicklaus?

Miller Beaten in Playoff

PEBBLE BEACH, Calif. (AP) — Jack Nicklaus sank an 18-foot birdie putt on the first playoff hole for a victory Sunday over young Johnny Miller in the $140,000 Bing Crosby National Pro-Am golf tournament.

Nicklaus, who now has won five of his last six starts and is threatening a dominance of the game unmatched in two decades, earned a $28,000 cheque in his first start of the year.

The victory by the Golden Bear left opposing players, officials and observers shaking their heads and wondering aloud: "How do you beat him if you can't do it when he's playing bad?"

Nicklaus had a brilliant 66 on the opening round, but didn't break 70 again. On the final round he missed six times from six feet or less, including a three-footer before a national television audience on the 17th hole. It led to a one-over-par count that set up the second playoff in as many weeks.

"The last four tournaments I won were legitimate wins," Nicklaus said. "I was in front four to seven strokes all the way. This was different. It was like everyone was saying, 'Well, who wants to win it now?'"

The 24-year-old Miller, a skinny blond who once won the California amateur championship on the same Pebble Beach Golf Links, agreed.

"I just played terrible," said the Billy Casper protege. "Everyone was just laying down and playing dead. Jack told me on the 12th hole that I was still leading and I just couldn't believe it."

Nicklaus shot a final-round 73, one over par on the course that will be the site of this year's United States Open. Miller, the third-round leader, had a 74. They tied at the end of the regulation 72 holes at 284.

"I tried. That's all I can do," said Miller, who scored his first tour victory last year and won some $91,000. Second place was worth $16,000.

xJ. Nicklaus	$28,000	66-74-71-73—284
J. Miller	$16,000	75-68-67-74—284
L. Trevino	$9,900	69-74-70-73—286
F. Marti	$6,160	72-73-71-71—287
B. Crampton	$6,160	73-72-69-73—287
D. Sikes	$4,358	76-72-66-74—288
B. Murphy	$4,358	76-74-69-69—288
G. Archer	$4,358	76-73-69-70—288
T. Jacklin	$4,358	70-70-71-77—288
G. Brewer	$3,080	75-72-68-74—289
T. Weiskopf	$3,080	70-73-75-71—289
M. Hunter	$3,080	76-73-68-72—289
K. Zarley	$3,080	72-73-74-70—289
L. Wadkins	$2,170	70-73-78-69—290
H. Hooper	$2,170	73-68-72-77—290
R. Cerrudo	$2,170	76-70-70-74—290
B. Yancey	$2,170	74-71-70-75—290
R. Funseth	$2,170	75-75-64-76—290
C. Courtney	$2,170	76-74-72-68—290
R. Crawford	$1,434	72-76-71-72—291
L. Graham	$1,434	71-73-73-72—291
D. Douglas	$1,434	73-73-72-73—291
T. Watson	$1,434	71-75-72-73—291
D. Stockton	$1,434	73-73-72-72—291

x—Won playoff.

MEMORIAL ARENA
STUFFY McGINNIS HOCKEY LEAGUE
MONDAY — 8:15 P.M.
INGRAHAM vs. C.F.B. BLUES 9:15 P.M.
EMPRESS PAINT vs. STOCKERS
Adults 50c—Children 25c

11th Annual
MEN'S BONSPIEL
January 24 to 30
No Daytime Curling Before 5:15 p.m. Mon. to Fri.
4 EVENTS
64 RINK LIMIT
$36.00 Entry Fee
Phone 386-3261 for entry forms
LADIES' BONSPIEL
FEB. 11 - 13
ESQUIMALT SPORTS CENTRE

Magnussen's Slips Didn't Trip Judges

LONDON, Ont. (CP) — Karen Magnussen left the Canadian figure skating championships this weekend with her third successive senior women's title, but this time the crown was slightly tarnished.

The 19-year-old North Vancouver skater, named Sunday as Canada's outstanding female athlete of 1971, touched off a controversy Saturday night when she faltered three times during a difficult free-skating program.

Amid the buzzing of spectators, including many seasoned observers, Miss Magnussen, Canada's hope for a gold medal at the Winter Olympics in Sapporo, Japan, next month, received high scores for technical merit and artistic impression from the panel of five judges.

Her scores for technical merit read 5.7, 5.4, 5.6, 5.6 and 5.7 while she received 5.7, 5.6, 5.5, 5.7 and 5.7 for artistic impression. A score of 6 is perfect.

Runners-up to Miss Magnussen in the senior women's competition were Ruth Hutchinson of Vancouver and Cathy Lee Irwin of Toronto.

Both Miss Hutchinson and Miss Irwin were named to the remaining two spots on the women's Olympic team.

The Canadian Figure Skating Association also chose Toller Cranston, 22, of Toronto, to be Canada's only male representative in singles skating at the Olympics.

Cranston defended his senior men's title Sunday with near flawless free skating performance that brought the crowd to its feet in a standing ovation.

Four of the judges gave Cranston perfect 6.0 scores for artistic impression.

Paul Bonenfant, 19, of North Vancouver, and Kenneth Polk, 16, of Toronto, placed second and third, respectively.

Also travelling to Sapporo next month will be the brother-sister team of Val and Sandra Bezic of Toronto, impressive winners of the senior pairs title Sunday, and Mary Petrie and John Hubbell, both of Toronto, runners-up to the Bezics, defending Canadian champions.

Not going to the Olympics but joining the Olympic-bound eight at the world championships in Calgary in March will be Louise Lind and Barry Soper, a pair of 23-year-olds from West Vancouver who won the senior dance title Sunday.

In Saturday's competition, former Victorian Lynn Nightingale, 15, of Ottawa, captured the junior women's crown after storming back from fifth in the figures.

Kathy Ostapcluk of Toronto, leader after figures, dropped back to third, while Barbara Terpenning of North Vancouver, advanced to second.

KAREN MAGNUSSEN
. . . despite three slips

MORE SPORT PAGES 14, 15

Hawks' Hull Takes 30 For 13 Straight Years

By The Canadian Press

Bobby Hull set a record Saturday night when it didn't make much difference, then continued his record-shattering performance Sunday as Chicago Black Hawks opened a 13-point lead in the National Hockey League's West Division.

The 33 year-old native of Pointe Anne, Ont., playing in his 1,000th game Saturday, fired his record 30th goal of the season in a 4-2 loss to the Bruins at Boston. It marked the 13th consecutive season the Chicago winger has scored 30-or-more goals.

But it counted back home Sunday where his 31st helped the Hawks to a 3-2 win over Minnesota and pad their lead over the North Stars in the West.

Elsewhere Sunday, the Bruins, who regained a share of first place in the East the previous night on the strength of Phil Esposito's two third-period goals, made it two straight to move past New York Rangers with a 9-2 drubbing of Detroit Red Wings.

Buffalo Sabres upset Montreal Canadiens 4-2, St. Louis Blues edged Toronto Maple Leafs 4-3 and defenceman Ed Van Impe's score lifted Philadelphia Flyers to a 3-3 tie with Los Angeles Kings in other Sunday night encounters.

Toronto aided in Boston's move to the top of the East with a 4-3 win over New York in another Saturday night contest while Montreal ripped Buffalo 6-2, Pittsburgh Penguins defeated Philadelphia 4-2, St. Louis romped 7-2 over Minnesota, Detroit outlasted Los Angeles 7-4 and Vancouver Canucks nipped California Golden Seals 4-3.

Esposito Regains Scoring Lead

Bobby Hull sent the Hawks into a 2-0 lead early in the third period but defenceman Jerry Korab's third goal of the season was needed to ensure the win when the North Stars rebounded on scores by Dean Prentice and Jean-Paul Parise.

It was a tame encounter between the two leaders in the West with only a no-punch skirmish between Chicago defenceman Keith Magnuson and Stars' captain Ted Harris in the second period marring an otherwise cleanly-played match-up.

While Esposito regained first in the scoring race with a goal, his 37th, and an assist to give him 76 points—one ahead of New York's Jean Ratelle, it was Boston's third line that carried the game over Detroit.

Centre Derek Sanderson scored three goals and set up scores by wingers Mike Walton and Ed Westfall as the Bruins snapped a 20-minute scoreless deadlock with six goals in the second period.

Jim Lorentz, rejected earlier in the season by both St. Louis and New York, scored twice for his new team-mates at Buffalo against the Canadiens, a team that has suddenly gone flat without their rookie goaltending sensation, Ken Dryden.

Dryden, injured just before Christmas, got out of traction last Tuesday after undergoing treatment for a back injury and was scheduled to begin skating today.

The Canadiens came back from a 2-0 deficit to even the count on Jacques Lemaire's 19th of the season at 4:11 of the third period. But scores by Lorentz, 36 seconds later, and Gil Perreault settled the outcome.

Blues' Streak at Five Straight

St. Louis had to come back twice as the Leafs, fresh from their hard-hitting contest with New York the previous night, forged ahead 1-0 in the first and 3-2 early in the third period.

But an unassisted goal by Frank St. Marseille and Terry Crisp's second of the game extended the Blues' unbeaten string to five games. St. Louis goalie Ernie Wakely had to perform miracles while stopping 43 shots, 17 in the first period and 16 in the final 20 minutes.

The Blues haven't lost since they took on the Flyers and Philadelphia fans Jan. 6 in the Spectrum.

"Everybody has a job to do, and they're all doing it really well," said St. Louis coach Al Arbour after the Toronto win. "The big thing, though, is spirit."

ANKLE FRACTURE SIDELINES BETSY

GRINDELWALD, Switzerland (CP) — Betsy Clifford of Ottawa, the 1970 giant slalom world champion skier, was injured in a fall here Sunday that forced htr out of the World Cup and next months' Winter Olympics.

Miss Clifford, 18, suffered a double anklebone fracture on her right leg. Her spill marred practice for the Grindelwald women's World Cup meet Tuesday and Wednesday.

Her Swiss trainer, Peter Franzen, said the injury would put her out of action for the rest of the season.

In 1970, then aged 16, she astonished the skiing world at Val Gardena by becoming world giant slalom champion.

The loss of Miss Clifford would be a sharp blow to Canadian hopes at the Winter Olympics at Sapporo, Japan.

She was named to Canada's Olympic team at the age of 14, the youngest girl ever to be named to an Olympic ski team.

BETSY CLIFFORD
. . . falls in practice

With her gold medal win at Val Gardena she became the youngest person ever to win a world championship.

Another Sad Sunday

Maplettes Split with UBC

University of B.C. Thunderettes, stunned Saturday by their first loss in 14 games this season — a 46-44 thriller to Victoria Maplettes — rebounded Sunday afternoon to clip Maplettes 46-33 and virtually lock up first place in the Inter-City Senior "A" Women's Basketball League.

Maplettes, defending Canadian champions, trail UBC by four points after the weekend games at Central Junior High School and have just two games remaining. UBC has two games in hand on Victoria.

Undefeated in eight games in the Western Canada Intercollegiate Athletic Association, UBC looked like they were going to make it seven in a row in the Inter-city league, leading 44-38 with about four minutes left in Saturday's game.

However, two clutch baskets in the dying stages by Angie Radanovich, who finished with 14 points, got Maplettes back in contention. UBC missed two foul shots in the last minute and Victoria's Laurie Sawden popped in the winning basket with only four seconds remaining in regulation time.

Less than 24 hours later, UBC shook off the loss by opening with a flurry of points Sunday afternoon. Janice Gee counted 12 points for UBC, who held a 26-13 margin at the half.

Barb Tribe led Maplette scorers with 11 points followed by Miss Radanovich with eight.

Sunday's setback extended Victoria's "Sunday jinx." Maplettes have suffered all five of their losses on Sunday after winning all five of their games on Saturday night.

★ ★ ★

UBC Thunderet.	8	6	1	411	294	14
Victoria	10	5	5	475	500	10
Van. Eldorados	6	2	4	269	278	4
Seattle	8	2	6	380	463	4

SUNDAY

THUNDERETTES (46) — Lynne Wells, Bev Bland 2, Bev Barnes 7, Janice Gee 12, Joanne Sargent 6, Terri McGovern 9, Peggy Robinson, Wendy Grant 6, Heather Cranston, Debbie Phelan 4.

MAPLETTES (33) — Cecelia Van Schaik, Annie Van Schaik, Angie Radanovich 14, Julie DeMelt 2, Diana Brozuk 6, Pam Hoole, Barb Tribe 11, Laurie Sawden 4, Marcia McIntyre 6, Joanne Chalmers.

SATURDAY

MAPLETTES (46) — Cecelia Van Schaik, Annie Van Schaik, Angie Radanovich 14, Julie DeMelt, Diane Brozuk 6, Pam Hoole, Barb Tribe 8, Laurie Sawden 10, Marcia McIntyre 8, Joanne Chalmers.

THUNDERETTES (44) — Lynne Wells, Bev Bland 2, Bev Barnes 10, Janice Gee, Joanne Sargent 8, Terri McGovern 11, Peggy Robinson 2, Wendy Grant 6, Heather Cranston, Debbie Phelan 5.

Impressive Castaways Out to Avoid Playoff

Castaways are starting off the second half season just the way they finished the first — leading the league.

Scoring 17 unanswered points in the second half Castaways romped to a 23-4 rout of Velox Sunday in a Victoria Rugby Union first division game at Carnarvon Park.

Castaways, winners of the first half, are supposed to meet the second-half winners for the league championship. However, if their early form continues, a playoff may not be necessary.

Castaways' second straight victory moved them two points ahead of James Bay and Cowichan.

Sunday's other games were postponed when teams hit by the flug bug couldn't field full teams. In two games Saturday, James Bay Athletic Association handed Oak Bay Wanderers its second straight setback, 30-10, at Macdonald Park and University of Victoria Vikings routed the UVic Norsemen 38-0 at Centennial Stadium in a game being made up from the first half.

YORATH LEADS WAY

Castaways were led by the kicking toe of Cliff Yorath, who booted three penalties and one convert. Mike Ohman, Dave Slater and Allan Reese scored tries for the winners while Bill Walton counted a try for Velox in the first half.

James Bay which led 14-3 at half time, got two tries from left-winger Bernie Sinclair and one each by Bob Reid, Tom Loppa, Stu Bailey and Bob Overgaard. Al Foster connected for three conversions.

Dave Valentine had two penalty goals and Lloyd Anderson scored a try for Wanderers.

FIRST DIVISION

	GP	W	L	T	F	A	Pts.
Castaways	2	2	0	0	41	14	4
James Bay	1	1	0	0	30	10	2
Cowichan	1	1	0	0	4	0	2
Velox	2	0	2	0	4	27	0
Oak Bay	2	0	2	0	16	48	0

French Skier Takes Slalom

KITZBUEHEL, Austria (CP) — Jean Noel-Augert won the World Cup Hahnenkamm slalom race Sunday and moved into third place in the men's World Cup standings.

Augert, establishing himself as the leading slalom skier this season, flashed down the two runs in times of 58.25 and 52.73 seconds for a total elapsed time of 110.98.

Second in the slalom, which had runs of 70 and 72 gates, was Edmund Bruggmann of Switzerland, who was timed in 58.43 and 53.90 for a total of 112.33. Andrzej Bachleda, Poland's lone top skier, was third.

With Augert's win in the slalom, France scored a double victory here as Henri Duvillard finished fifth to win the combined title of the Hahnenkamm race.

Karl Schranz of Austria, who won the downhill here Saturday, did not compete in the slalom. He said he would concentrate primarily on downhill skiing.

Augert's victory Sunday jumped him to third place from fifth in the World Cup standings. Duvillard (97 points) continued to hold the lead after nine events. Schranz (83) is second.

SPORTS MENU

TONIGHT

HOCKEY—
8:15 and 9:30 p.m. — Stutty McGinnis League; CPB vs Ingraham, Empress vs. Stockers; Memorial Arena.

BASKETBALL—
9 p.m. — Victoria Senior Men's League, Price and Smith vs Independents, Colquitz Junior High.

TUESDAY

BASKETBALL—
7 and 8:30 p.m. — Victoria Senior Men's League; Hotel Douglas vs. Metropolitans, Restoration Services vs. Price and Smith; Highrock Junior High.

4 p.m. — Inter-High School Boys' League; Esquimalt at Oak Bay, Belmont at Mount View, Mt. Douglas at Claremont.

NATIONAL LEAGUE SUMMARIES

EASTERN DIVISION

	GP	W	L	T	F	A	Pts.
Boston	43	29	7	7	173	94	65
New York	42	28	7	7	191	97	63
Montreal	43	25	11	7	168	116	57
Toronto	44	20	14	10	128	118	50
Detroit	44	18	19	7	140	145	43
Buffalo	45	9	26	10	121	176	28
Vancouver	41	11	25	5	101	146	27

WESTERN DIVISION

	GP	W	L	T	F	A	Pts.
Chicago	43	29	9	5	144	82	63
Minnesota	43	22	15	6	110	94	50
St. Louis	44	15	22	7	131	150	37
California	46	14	23	9	136	181	37
Philadel.	42	12	22	8	101	135	32
Pittsburgh	44	12	24	8	108	140	32
Los Ang.	46	13	31	4	101	181	26

Next games: Tuesday — Boston at St. Louis, California at Minnesota.

MONTREAL 2, BUFFALO 4

FIRST PERIOD

1. Buffalo, Lorentz (1) (Perreault, Martin) 1:20.

Penalties—Larose (M) 0:44, Ball (B) 4:14, Hillman (B) 6:16.

SECOND PERIOD

2. Buffalo, Atkinson (8) (Evans, Lorentz) 6:18.

3. Montreal, F. Mahovlich (22) (Lafleur) 17:23.

Penalties—Arnasson (M) 10:20, Myre (M) 13:35, Evans (B) 17:10.

THIRD PERIOD

4. Montreal, Lemaire (19) (Lafleur, Tardif) 4:11.

5. Buffalo, Lorentz (2) (Ramsay) 4:47.

6. Buffalo, Perreault (20) (Hamilton) 10:08.

Penalty—Lawson (B) 5:15.

Stops:

Myre (M)	9	5	9—23
Crozier (B)	9	11	8—28

Attendance: 15,360.

ST. LOUIS 4, TORONTO 3

FIRST PERIOD

1. Toronto, Glennie (2) (Keon) 16:12.

2. St. Louis, Crisp (6) (St. Marseille, Sabourin) 18:17.

Penalty—Egers (St. L) 7:00.

SECOND PERIOD

3. St. Louis, Roberto (8) (Thomson) 9:10.

4. Toronto, Harrison (11) (Marshall, Trottier) 12:34.

Penalties—Selwood (T) 4:05, Barclay Plager (St. L) 10:48, Baun (T) 12:54, Unger (St. L) 13:40.

THIRD PERIOD

5. Toronto, Trottier (6) (Sittler, Gennie) 7:42.

6. St. Louis, St. Marseille (10) 7:53.

7. St. Louis, Crisp (7) (St. Marseie) 11:10.

Penalties—None.

Stops:

Wakey (St. L)	16	12	15—43
Plante (T)	6	15	8—29

Attendance: 16,845.

DETROIT 2, BOSTON 9

FIRST PERIOD

No scoring.

Penalty—Sanderson (B) 19:32.

SECOND PERIOD

1. Boston, Bucyk (19) (McKenzie, Stanfield) 2:34.

2. Boston, Hodge (13) (Orr, E. Johnston) 3:37.

3. Boston, Sanderson (9) (Walton, Westfall) 6:46.

4. Detroit, Charron (3) (Redmond) 7:19.

5. Boston, Esposito (37) (McKenzie, Bucyk) 10:55.

6. Boston, Walton (13) (Westfall, Sanderson) 12:37.

7. Boston, Westfall (10) (Sanderson, Walton) 14:01.

Penalty—Collins (D) 10:19.

THIRD PERIOD

8. Detroit, Libett (14) (Collins, L. Johnston) 8:15.

9. Boston, Hodge (14) (Cashman, Esposito) 9:50.

10. Boston, Sanderson (10) (Westfall, Walton) 11:56.

11. Boston, Sanderson (11) (Walton, Westfall) 18:38.

Penalties—None.

Stops:

A. Smith (D)	13	13	12—38
E. Johnston (B)	8	5	1—14

Attendance: 14,995.

LOS ANGELES 3, PHIL. 3

FIRST PERIOD

1. Los Angeles, Berry (9) 3:25.

2. Philadelphia, Kelly (5) (Clarke, Brossart) 8:33.

Penalty — Watson (P) 12:17.

SECOND PERIOD

3. Los Angeles, Goring (7) (Marotte, Corrigan) 3:29.

4. Philadelphia, Foley (6) (Parizeau, Clement) 10:29.

Penalties — Dornhoefer (P) 7:11, Marotte (LA) 8:33, Foley (P) 18:21.

THIRD PERIOD

5. Los Angeles, Pulford (10) (Widing) 5:53.

6. Philadelphia, Van Impe (4) (Kelly, Clarke) 7:22.

Penalties — None.

Stops:

Edwards (LA)	8	10	11—29
Favell (P)	10	12	7—29

Attendance: 14,502.

MINNESOTA 2, CHICAGO 3

FIRST PERIOD

1. Chicago, Magnuson (2) (R. Hull, Maki) 2:03.

Penalty — Pappin (C) 18:37.

SECOND PERIOD

No scoring.

Penalties — Oliver (M) 6:23, Burns (M) 7:54, Harris (M), Magnusos (C) 19:14.

THIRD PERIOD

2. Chicago, R. Hull (31) (Maki, Jarrett) 1:55.

3. Minnesota, Prentice (15) (Mohns) 6:25.

4. Chicago, Korab (3) (Angotti, Jarrett) 10:29.

5. Minnesota, Parise (9) (Goldsworthy, Drouin) 14:47.

Penalty — Pappin (C) 4:59.

Stops:

Maniago (M)	9	12	5—26
Esposito (C)	12	6	7—25

Attendance: 17,000.

SATURDAY

Phil. 2, Pittsburgh 4

Philadelphia — Clarke, Clement; Pittsburgh — Pronovost, Polis, Hextall, Schock.

Minnesota 2, St. Louis 7

Minnesota — Oliver, Prentice; St. Louis — Unger 2, Egers 2, Thomson, Sabourin, Odrowski.

Chicago 2, Boston 4

Chicago — White, R. Hull; Boston — Esposito 2, Sanderson, Marcotte.

Los Angeles 4, Detroit 7

Los Angeles — Joyal 2, Lonsberry, Corrigan; Detroit — Berenson 3, Redmond 2, Volmar, Dionne, Delvecchio.

Buffalo 2, Montreal 6

Buffalo — Martin 2; Montreal — Lemaire 2, P. Mahovlich 2, Larose 2.

Calif. 3, Vancouver 4

California — Carleton, Boldirey, McKechnie; Vancouver — Lemieux, Guevremont, Balon, Tallon.

ALONG THE HOCKEY TRAIL

AMERICAN LEAGUE
Nova Scotia 7, Cleveland 3.
Cincinnati 6, Richmond 1.
Providence 2, Baltimore 1.
Rochester 7, Boston 4.

CENTRAL LEAGUE
Fort Worth 4, Tulsa 1.
Omaha 4, Kansas City 4.

WESTERN LEAGUE
Salt Lake City 3, Seattle 1.

INTERNATIONAL LEAGUE
Port Huron 5, Columbus 2.
Des Moines 5, Flint 4.
Muskegon 5, Dayton 3.

EASTERN LEAGUE
St. Petersburgh 4, Greensboro 4.
New Jersey 5, New Haven 4.
Long Island 6, Syracuse 3.
Johnstown 10, Clinton 2.

ONTARIO SENIOR
Woodstock 5, Kinston 2.
Oakville 6, Galt 3.

PRAIRIE SENIOR
Yorkton 5, Saskatoon 0.

QUEBEC JUNIOR
Cornwall 9, Laval 2.
Verdun 8, Drummondville 7.
Quebec 3, Sorel 2.
Shawinigan 8, Sherbrooke 3.
Trois-Rivieres 6, St. Jerome 5.

CENTRAL ONTARIO JUNIOR
Brockville 5, Pembroke 1.
Hull 7, Smiths Falls 5.

ONTARIO JUNIOR
Ottawa 5, Hamilton 3.
Niagara 7, Kitchener 4.
London 4, Montreal 2.
Toronto 9, St. Catharines 6.

SOUTH ONTARIO JUNIOR
Sault Ste. Marie (NOHA) 5, Brantford 3.
Chatham 10, Detroit 6.
Guelph 2, Windsor 2.

NORTH ONTARIO JUNIOR
Sudbury 5, North Bay 5.

MANITOBA JUNIOR
St. James 6, Selkirk 3.
Kenora 5, St. Boniface 4.
Dauphin 9, West Kildonan 3.

SASKATCHEWAN JUNIOR
Humboldt 6, Moose Jaw 4.
Melville 5, Prince Albert 3.
Weyburn 9, Wilcox 5.

ALBERTA JUNIOR
Lethbridge 7, Edmonton Movers 3.

B.C. JUNIOR
Vernon 5, Chilliwack 2.
Penticton 5, Richmond 2.

SATURDAY

AMERICAN LEAGUE
Cincinnati 3, Boston 2.
Rochester 2, Hershey 1.
Springfield 3, Baltimore 0.
Tidewater 4, Richmond 2.

CENTRAL LEAGUE
Omaha 10, Kansas City 1.
Tulsa 2, Oklahoma City 2.
Dallas 6, Fort Worth 1.

WESTERN LEAGUE
Phoenix 4, Denver 3.
Salt Lake City 4, San Diego 3.

EASTERN LEAGUE
Syracuse 9, New Jersey 1.
Clinton 7, New Haven 5.
Long Island 5, Johnstown 2.

INTERNATIONAL LEAGUE
Dayton 4, Fort Wayne 2.
Columbus 7, Toledo 4.
Muskegon 6, Des Moines 4.

ONTARIO SENIOR
Barrie 12, Woodstock 5.
Oakville 3, Galt 3.
Owen Sound 4, Belleville 3.

PRAIRIE SENIOR
Edmonton 2, Saskatoon 0.

WESTERN INTERNATIONAL
Spokane 5, Kimberley 4.
Nelson 10, Cranbrook 7.

ONTARIO JUNIOR
Oshawa 3, Kitchener 2.
Toronto 9, Montreal 4.

MANITOBA JUNIOR
Kenora 6, Winnipeg 3.

ALBERTA JUNIOR
Edmonton Leafs 7, Lethbridge 0.
Calgary Canucks 7, Red Deer 3.

SASKATCHEWAN JUNIOR
Prince Albert 5, Estevan 4.
Weyburn 6, Regina Foxes 2.

B.C. JUNIOR
Kamloops 4, Chilliwack 2.
Kelowna 6, Richmond 4.

"BUY FOR LESS"

1972 PINTO

ECONOMY — EASY HANDLING — UNMATCHED STYLING — DURABILITY — SAFETY — POWER

TEST DRIVE TODAY $2318
Base Price Delivered Victoria

ENQUIRE ABOUT OUR 2 YEAR, 2,400 MILE POWER TRAIN WARRANTY

PETER POLLEN FORD

YATES AT COOK 384-1144

THE EARTH SHALL INHERIT THE WEAK.

Every Volvo we sell is built on the premise that only the strong survive. For example, before we put our engine in our car, we put it in a boat and ran it around the North Sea for months at full throttle. After all, we sell Volvos to help you enjoy the scenery, not to become a part of it.

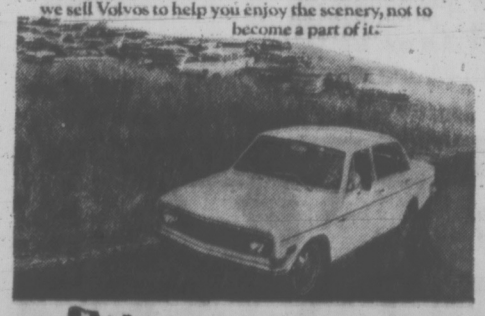

Brian Holley VOLVO

3319 Douglas St.
Phone 384-1161
SERVICE—SALES—PARTS
8 a.m. to 8 p.m.

NO MONEY TILL MARCH
HONDA
NEXT RED LION
PEARSON

ENSIGN SERVICE STATION SPECIALISTS

See
MEL BRUNDRIDGE
RICK BRUNDRIDGE
ERIC LATHAM
JIM McDONALD
GLEN SMITH

Factory trained. Lubrication, Tire and Gas Experts with over 100 years' continuous experience.

8-Track Stereo Cartridge Offer

★ The Partridge Family
★ Paul and Linda McCartney
★ Bobby Sherman
● LARGE SELECTION TO SUIT YOUR TASTE ●

Ask for your 8-track stereo Cartridge for only $4.95 with each gas purchase of $3.00 or more.

ENSIGN COOK and VIEW "66"
SERVICE STATION
386-2411
PACIFIC 66

CLEARANCE SALE MEN'S SHOES

ONCE-A-YEAR
FLORSHEIM SALE

selected lines Florsheims reg. 28.95 to 36.95

$23.95

many hundreds of pairs of these famous shoes for men are on sale . . . once a year, we offer selected lines of these fine shoes at sale prices . . . there is an excellent selection in all the popular leathers and wanted types including a splendid collection of handsome step-ins . . . good size ranges including some up to 13's . . . in fact our size range and choice of patterns is excellent.

JARMAN AND TOWN SQUIRE SHOES

reg. 18.95 to 19.95 $12.95
reg. 21.95 to 26.95 $15.95

Ingledew's
mens shoe shops
749 Yates St.
sorry! no mail orders! no exchanges! no refunds!

Two Players Capture Four Junior Titles

Two players collected four titles each and two others emerged with triple victories during finals Sunday in the three-day Victoria and District junior badminton championships at the Racquet Club of Victoria.

Angus Izard of the Racquet Club won the singles crown, shared the doubles title with clubmate Don Woodland and partnered another clubmate, Nicki Winter, to victory in the mixed doubles final of the under-15 bracket. Izard also paired with Sue Metcalfe of the Racquet Club to win the under-19 mixed doubles title.

Gerry Mounce of the Brentwood Badminton Club was the other four-time winner. Mounce won singles titles in the under-17 and under-19 sections and shared doubles victories in the same age groupings with clubmate Dan Woods and Racquet Club's Glenn Dobie.

RETAINED CROWN

Liz-Anne Ogden of the Racquet Club retained her under-19 singles crown, partnered Sue Moilliet to victory in the under-19 doubles final and added the under-17 singles title to her laurels.

Ian McKenzie of the Racquet Club collected his triple triumph in the under-13 section. He won the singles title, joined David Murrell to win doubles laurels and shared the mixed doubles victory with Debbie Smith.

Complete final results:

UNDER 13

Girls' singles — Debbie Smith (RCV) defeated Heather Benson (RCV) 5-11, 12-10, 11-4. Consolation winner: Mona Holley (RCV).

Boys' singles — Ian McKenzie (RCV) def. Fraser McKenzie (RCV) 15-9, 15-0. Consolation winner: David Howe (RCV).

Girls' doubles — Heather Benson and Lora Holley (RCV) def. Debbie Smith and Janice Anderson (RCV) 15-9, 15-5. Consolation winner: Mary-Jo Weicher and Winnie Cooper (RCV).

Boys' doubles — David Murrell and Ian McKenzie def. David Howe and Fraser McKenzie (RCV) 15-7, 15-8. Consolation winner: Russ Cowan and Gavin McKay (RCV).

Mixed doubles — Debbie Smith and Ian McKenzie (RCV) def. Heather Benson and Fraser McKenzie (RCV) 15-17, 15-7, 15-6. Consolation winner: Mona Holley and Russ Cowan (RCV).

UNDER 15

Girls' singles — Brenda Cameron (RCV) def. Tina Wood (RCV) 11-3, 11-6. Consolation winner: Frances Selina (RCV).

Boys' singles — Angus Izard (RCV) def. Rob Cowan (RCV) 12-15, 15-10, 15-11. Consolation winner: Geoff Howells (RCV).

Girls' doubles — Nicki Winter and Brenda Cameron (RCV) def. Beth Davyduke and Tina Wood (RCV) 15-9, 15-8. Consolation winner: Julie Matheson and Jane Hutchison (RCV).

Boys' doubles — Angus Izard and Don Woodland (RCV) def. Rob Cowan and Geoff Howells (RCV) 15-7, 15-7. Consolation winner: Mike Dominique and Greg Both (Esquimalt).

Mixed Doubles — Nicki Winter and Angus Izard (RCV) def. Tina Wood and Geoff Howells (RCV) 15-8, 6-15, 15-5. Consolation winner: Greg Both (Esq) and Wendy Hamilton (Brentwood).

UNDER 17

Girls' singles — Liz Anne Ogden (RCV) def. Diane Sluggett (Brent) 11-4, 11-4. Consolation winner: Lois Harwood (RCV).

Boys' singles — Gerry Mounce (Brent) def. Evan Jones (RCV) 15-9, 15-11. Consolation winner: Ian MacKay (RCV).

Girls' doubles — Diane Sluggett and Geraldine Pugh (Brent) def. Judie Hosie and Brenda Cameron (RCV) 15-8, 15-12. Consolation winner: Cheryl Straith and Alix Bawlf (RCV).

Boys' doubles — Dan Woods and Gerry Mounce (Brent) def. Evan Jones and John Anderson (RCV) 15-3, 18-13. Consolation winner: Allen Regan and Bob Wolfe (Cadboro Bay).

Mixed doubles — Geraldine Pugh and Dan Woods (Brent) def. Judie Hosie and Evan Jones (RCV) 15-7, 15-9. Consolation winner: Robyn Leslie and Rob Cowan (RCV).

UNDER 19

Girls' singles — Liz-Anne Ogden (RCV) def. Sue Gower (RCV) 11-2, 11-2. Consolation winner: Sue Moilliet (RCV).

Boys' singles — Gerry Mounce (Brent) def. Glenn Doble (RCV) 15-4, 15-5. Consolation winner: Robert Currie (Cordova Bay).

Girls' doubles — Sue Moilliet and Liz-Anne Ogden (RCV) def. Sue Metcalfe and Sue Gower (RCV) 15-7, 15-10. Consolation winner: Geraldine Pugh and Diane Sluggett (Brent).

Boys' doubles — Glenn Doble (RCV) and Gerry Mounce (Brent) def. Evan Jones and Tim McMorland (RCV) 15-9, 11-15, 15-7. Consolation winner: Robert St. Dennis (Cordova Bay) and Dan Woods (Brent).

Mixed doubles — Sue Metcalfe and Angus Izard (RCV) def. Sue Gower and John Anderson (RCV) 15-7, 8-15, 15-9. Consolation winner: Marion Olsen and Phil Wong (Esq).

McRAE WINS CAR RACE

LEVIN, New Zealand (AP) — Graham McRae of New Zealand drove a STP Leda to first place Saturday in the second race of the Tasman Cup car racing series.

Veteran Tenpinner Rolls Perfect Game

HERB CHANDLER

Herb Chandler shrugged off mounting pressure Saturday and proceeded to hammer home strikes for his first perfect tenpin game during the opening day of competition in a 16-game marathon bowling competition at Mayfair Lanes.

The 61-year-old, once-a-week bowler rolled his 300 in the 15th game of the marathon.

"That 12th ball w as a tough one," noted Chandler. "It gets awful quiet in there. This is the worst thing that could happen."

Chandler, who retired last May from the federal department of manpower and immigration, possesses a 172 average in the Wednesday Men's Commercial League at Mayfair.

STARTED TO THINK

"When I got to the ninth one I started to think about it," remarked Chandler. "The 10th and 11th didn't bother me, but that 12th one . . ."

"I remember the seventh was a Brooklyn (left-side pocket for a righthander) and the eighth was a little high and could have been an 8-10 split," he added.

Tournament director Wilf Smith, who also witnessed Brian Grexton's 300 last March 14 in the same tournament, reported that the "last three were solid hits."

★ ★ ★

The only other perfect game recorded in Vic toria was rolled by Marg Beaney in 1948.

Chandler collected $300 from Mayfair Lanes and will get $100 worth of merchandise from Continental Home Supply as well as gift from the American Bowling Congress forphis accomplishment.

The happy bowler started well with scores of 180, 223, 196 and 192 for a first-block tally og 791. He slipped to 708 in the second block with games of 178, 166, 166 and 198 and rolled 190, 167, 162 and 178 for a third block of 697. The final block read: 157-158-300-144—759.

Chandler's 313-pin handicap gave him a tally of 3,268, which was good enough for a ninth-place finish in the marathon.

Rich Walker of Port Alberni, won the event and $185 with a 3,474 total rolled Saturday while runner-up Charles Cowie smashed out a 3,336 total for $120 on Sunday.

Marathon leaders:

1. Rich Walker	173-234-238-227—872	
	189-191-207-171—758	
	176-204-201-220—801	
	178-183-176-216—752	
		3,183
	Handicap	291
	Total	3,474
2. Charles Cowie		3,101-235—3,336
3. Wayne Hayton		2,952-380—3,332
4. Brian Grexton		3,100-224—3,324
5. Vern Hagstrom		3,128-190—3,318
6. Robert Gust		2,955-358—3,313
7. Russ Malewich		3,019-291—3,310
8. Henry Loo		3,097-201—3,298
9. Herb Chandler		2,955-313—3,268
10. Gil Wong		3,119-145—3,264
11. Mario DeCicco		2,957-260—3,237
12. Wilf Micks		2,966-268—3,234
13. Maitland Carey		2,734-500—3,234
14. Jamie Walker		3,045-154—3,199
15. W. Osterlychuck		3,030-168—3,198
16. Jerry Wilson		2,792-403—3,195
17. Bill Pederson		2,775-414—3,189
18. Bob Norton		2,854-313—3,187
19. Norm Hinds		2,930-235—3,165
20. Dick Lamberton		2,802-358—3,160
21. Jack Plant		2,755-403—3,158
22. Harold Melville		2,888-257—3,145
23. Roy Summers		2,696-436—3,132
24. Wilf Micks		2,859-268—3,127
25. Wilmer Michelle		2,811-313—3,124

Player Injured As Vikings Pad Lead with Draw

University of Victoria Vikings extended their lead in the Victoria and District Soccer League's first division Sunday despite playing to a 2-2 deadlock with London Boxing Club and losing the services of a player for an indefinite period.

The single point earned from the draw at Topaz Park boosted Vikings into a two-point lead over runner-up Cosmopolitan Royals.

Fate aided the UVic crew in the point race when the Royals-Victoria West match was postponed, but fortune also dealt a cruel blow to the Vikings — when outside-left Robin Burrell was injured.

LEG FRACTURE

Burrell fractured a leg just above the knee during a scramble in front of the London goal and will be out of action for the remainder of the season.

In other first-division matches, Gorge hammered Roadrunners 4-1 at Heywood Avenue Park and Oak Bay blanked Duncan Village Green 9-0 at Windsor Park as Luigi Lesi turned in an outstanding goaltending performance.

Sixth-place Gorge upset leading Prospect Lake 3-2, Lake Hill blanked Century Inn 6-0, Victoria West tripped Saanich Braves 3-1 and UVic Norsemen dropped Labatts 6-2 in second-division action.

In third division, East Saanich recorded its first win in 13 starts this season by blanking Falcons 3-0, London Boxing Club shut out Prospect Lake 5-0, William Head edged Oak Bay 4-3 and Castaways downed Stein Construction, 5-3.

DIVISION I

	P	W	L	T	F	A	Pts.
UVic Vikings	13	10	2	1	42	15	21
Cosmo Royals	12	9	2	1	42	19	19
Oak Bay	13	8	4	1	34	21	17
London BC	13	7	4	2	32	16	16
Victoria West	12	5	5	2	30	31	12
Gorge	13	5	6	2	20	37	8
Village Green	13	2	10	1	20	45	5
Roadrunners	13	2	11	0	19	55	4

SPORT (2) — LANG — ROADRUNNERS (1) — Albert Lima; GORGE (4) — Vic Escute 2, Dennis Magee, Danny Green.

UVIC VIKINGS (2) — Brian Barraclough, Ken Ross; LONDON BOXING CLUB (2) — George Pakos 2.

DUNCAN VILLAGE GREEN — No score; OAK BAY (9) — Peter Wheaton 3, Owen Richman 2, Allen Glenn, John McFarlane, John Hughes, David Cox.

DIVISION II

	P	W	L	T	F	A	Pts.
Prospect Lake	13	9	3	1	29	14	19
UVic Norsemen	13	9	4	0	35	12	18
Lake Hill	13	7	3	3	31	22	17
Vic. West	13	7	6	0	31	22	14
Labatts	13	6	6	1	33	28	13
Gorge	13	6	7	0	21	22	12
Saanich	13	4	8	1	20	26	9
Century Inn	13	1	12	0	10	69	2

GORGE (3) — Brent Davis 2, Archie Byatt; PROSPECT LAKE (2) — Ted King, Steve Forslund.

VICTORIA WEST (3), SAANICH BRAVES (1)—No scorers available.

UVIC NORSEMEN (6) — Fred Stephenson 3, Glen Moffatt 2, Keith Johnstone; LABATTS (2) — Dave Singh 2.

LAKE HILL (6) — Tom Raith 3, Don Rainer 2, Al Moir; CENTURY INN — No score.

DIVISION III

	P	W	L	T	F	A	Pts.
London BC	12	11	0	1	44	8	23
Castaways	13	10	2	1	46	19	21
Oak Bay	12	8	4	0	46	21	16
Stein Const.	13	5	5	3	30	32	13
Prospect Lake	12	4	6	2	29	22	10
William Head	12	4	6	2	23	29	10
East Saanich	13	1	9	3	12	43	5
Falcons	13	0	11	2	17	73	2

PROSPECT LAKE — No score; LONDON BOXING CLUB (5) — Stu Wallace 2, Bill Merison, Dennis Begley, Jim Walshaw.

WILLIAM HEAD (4) — Frank Puglas, Paul Payou, Andy Charlie, Ron Hitkevich; OAK BAY (3) — Yan Vreeson, Ken Hibbert, Gordon Gillett.

EAST SAANICH (3) — Joe Underwood, Barry Underwood, John Sam; FALCONS — No score.

CASTAWAYS (5) — Gavin Quinney 2, Dave Shaw, Pat Usher, Peter Roshbert; STEIN CONSTRUCTION (3) — Vern Prat, Al Elinger, Rudi Stein.

Coho Team Leads Meet

Juan de Fuca Cohoes finished 356 points ahead of their nearest rival to capture team honors as a two-day international invitational "A" and "B" class swimming meet concluded Sunday at the Crystal Pool.

Cohoes wound up with 916 points as Victoria Olympians (558) splashed to second place and the Hollyburn Country Club squad (500) of North Vancouver finished third.

Hollyburn's Rob Kell was the top performer in Sunday's events, which were open races for swimmers in the 13-and-14 years age group.

Kell won three events 100-metre "B" freestyle, 100-metre "B" butterfly and 200-metre "C" individual medley — and earned second-place finishes in "C" backstroke and breaststroke contestst.

Greg Meredith of Vancouver's Canadian Dolphin club was Sunday's other big winner, carting off first-place finishes in the 100 "C" free style and 100 "C" breastroke and second place in the 100 "C" backstroke and 200 "C" individual medley.

Kim DeLuca of Vancouver Arbutus was the top girls' competitor Sunday, winning the 100 "C" freestyle and 100 "C" fly.

TRIPLE WINNERS

Saturday was the day for Debbie Lockhead, of the winning Coho Club, and Kim Bergtson of the Vancouver Dolphins to sparkle. Each won three events.

Miss Lockhead took the 100 freestyle, 100 backstroke and 50 butterfly events in the 10 years-and-under category while Miss Bergtson, competing in the same age group, won the 100 breaststroke and backstroke and 200 individual medley.

Three Island swimmers were double winners in Saturday's boys' events.

Arthur McLeod of Olympians won the 100 freestyle and backstroke and Bob Maurice of Port Alberni won the 100 breaststroke and 200 individual medley, both competing in the 11-and-12 years division.

Ted Packford of the Cohoes took the 50 butterfly and the 200 individual medley races in the 10-and-under group.

In the girls' events, Lori Flemons of Hollyburn and Lynda Tikkala of Port Alberni were also double winners. Miss Flemons topped the 100 butterfly and 200 individual medley for 11-and-12 year olds.

Athletes from Port Angeles and 14 B.C. clubs competed in the meet.

Final team standings:

1, Juan de Fuca Cohoes (916 points); 2, Victoria Olympians (558); 3, Hollyburn Country Club (500); 4, New Westminster Y Kings (466); 5, Vancouver Amateur Swim Club (402); 6, Port Alberni Aquatic Club (394); 7, Canadian Dolphin Swim Club (380); 8, Arbutus Club (184); 9, Renfrew Amateur Swim Club (77); 10, Killarney Swim Club (73); 11, Tsawwassen Swimming Club (30); 12, Port Angeles Swim Club (29); 13, Jewish Community Centre (23); 14, Burnaby Tyee Swim Club (18); 15, Crystal Pool Swim Club.

Nine in Row

Goals by Gill Quiney and Caroline Penn lifted Mariners to a 2-0 triumph over Sandpipers and their ninth straight win in the Vancouver Island Ladies' Field Hockey Association Saturday at Beacon Hill Park.

In second-division play, Nita Hibbert scored a pair of goals to boost Sandpipers to a 3-1 decision over UVic II.

Busy Cubs Fall To Nanaimo Club

Playing their third game in three days was apparently too much of a burden for Victoria Junior Cubs.

At least the third time proved to be unlucky as the Cubs dropped a 3-1 decision to Nanaimo Sunday in a Vancouver Island Junior Hockey League game at Memorial Arena after whipping Alberni Timbermen 8-5 Saturday night in Port Alberni and bouncing London Boxing Club 6-2 Friday night at Esquimalt in a Vancouver Island Hockey League contest.

Larry Donaldson's goal sent the Cubs ahead in the opening period Sunday, but Nanaimo charged ahead in the second period on tallies by Bill Bestwick and Brad Richardson.

Nanaimo survived a Victoria power-play assault in the third session while playing with two men in the penalty box and then boosted the lead on a goal by Lindsay Thomson.

Chris Riddell's third-period goal proved to be the winner Saturday night.

Mel Bridgeman and Brent Patterson slipped in two Victoria goals each and Earl O'Hara, Al McLaren and Dave Archibald added singles to the Cubs' attack.

	P	W	L	T	F	A	Pts
Cubs	16	8	4	4	48	32	20
CFB Esquimalt	16	7	5	4	63	50	18
Butlers	16	7	6	3	49	52	17
Chemainus	14	8	5	1	76	53	17
UVic Norsemen	15	5	8	2	34	56	12
London Boxing	15	3	10	2	36	63	8

JUVENILE SOCCER

Wet pitches again exacted a toll as many of the weekend matches in the Vancouver Island Juvenile Soccer Association were postponed.

Results of matches played:

DIVISION 1

Lake Hill McKenzie Esso defaulted to Esquimalt Island Tug.

Boys' Club 9, Gorge FC 0.

Quigg Builders 1, Oak Bay Optimists 2.

DIVISION 2

Langford Builders 1, Lake Hill Kiwanis 0.

Gordon Head ANAF 6, Shopeasy 0.

Langford Juniors defaulted to Peninsula Thistles.

DIVISION 3 "A"

Lake Hill Kiwanis 1, Cadboro Bay Gyros 0.

Gorge FC 4, Oak Bay Optimists 0.

Mathews Heating 6, Esquimalt London Boxing 1.

Evening Optimists 0, View Royal ANAF 7.

DIVISION 3 "B"

Lake Hill Totems defaulted to Gordon Head Shell.

SATURDAY

DIVISION 4A

B.C. Cup Second Round

Gorge FC 3, Gordon Head Cosmos 0.

Lakehill Kiwanis 6, Langford Legion 0.

Evening Optimists 8, Mathews Heating 0.

Boys' Club 3, Royal Oak Pharmacy 2.

DIVISION 6A

B.C. Cup Second Round

Gordon Head Cosmos 2, Gorge FC 0.

Barbary Band 3, Esquimalt Lunt Design 2.

Cordova Bay Royals 1, Boys' Club 0.

DIVISION 8A

Peninsula Vikings 1, Boys' Club 0 (default).

B.C. Land 4, View Royal Kickers 2.

Gorge FC 3, Lake Hill Gillespie Electric 0.

Evening Optimists Golds 1, Langford Legion 91 0 (default).

Oak Bay Spartans 4, Cadboro Bay Pirates 1.

DIVISION 8B

Greaves Movers 4, Colwood Plaza 1.

Esquimalt Legion 3, Cadboro Bay Buccaneers 1.

Gorge Canadians 3, Juan de Fuca United 0.

Optimists Tigers 7, Lakehill Roadrunners 1.

Merit Insurance 4, Cordova Bay Seals 1.

GLENSHIEL HOTEL
DINNER
SMORGASBORD $2.25
(6 - 9 Every Nite)
606 Douglas St.

STOP! at...

EMPRESS PONTIAC BUICK GMC
LEASE DEPARTMENT
With a Plan to Fit All Transportation Needs!
★ Cars—Economy to Luxury
★ Trucks—Smallest to Largest
★ Recreational Vehicles—Campers, Motor Homes, Van Conversions
2867 DOUGLAS at TOPAZ
2524 DOUGLAS AT BAY STREET
LEASE DEPT. 382-7121

Meet the new '72 Dodge Dart

Dodge Dart, the popular compact car from Dodge. There are six models—the four-door Dart sedan; and the Dart Custom four-door; the Demon Coupe and the performance-oriented Demon 340; and two hardtop models, the Swinger and Swinger Special.
On all Dart models you get these features: unitized construction, 7-stage deep dip rust-proofing, torsion-bar suspension, aluminized muffler and tailpipe, self-adjusting brakes, and fresh air heater.
There are two standard engines—the 198 cubic inch Slant Six and the 318 V8—and an optional 225 Six. The performance 340 V8 on Demon 340 features Chrysler's new electronic ignition system that eliminates the need for breaker points.
A very special option for open air buffs—a soft vinyl sliding sun roof available on Demon models.
Dodge CHRYSLER Dodge Trucks SALES/SERVICE
FULL PRICE $2998
2-DOOR COUPE DELIVERED VICTORIA
"Victoria's Most Trusted Name"
NATIONAL CHRYSLER DODGE
Both sides of 800 Block YATES ST. • 384-8174

These Prices Below Wholesale!
OAKCREST FOODS 3475 QUADRA
THE WAREHOUSE 47 SONGHEES RD.
Wholesale Food Distributors

Prices Effective Mon., Tues., Wed.
OPEN EVERY NIGHT 'TIL 9 P.M.
SMILE! OUR PRICES ARE LOWER!
We Reserve the Right to Limit Quantities
PACIFIC MILK 6 TALL TINS 89c
Limit 6 tins per family with 5.00 order or over
NAVEL FANCY ORANGES 10 lbs. 1.00
NO. 1 COOKING ONIONS 3 lbs. 25c
FRESH GROUND SHOULDER BEEF lb. 59c
CAMPFIRE SKINLESS SAUSAGES lb. 37c
BACON ENDS and PIECES lb. 25c
PARKAY Marg-arine 3-lb. block 98c
YORK PURE APPLE JUICE 3 48-oz. tins 1.00
FIDO DOG FOOD 10 TALL TINS 79c
CLARK'S CHICKEN VARIETY SOUP 6 TINS 1.00

Series Sweep For Vikettes

LETHBRIDGE — University of Victoria Vikettes completed a sweep of a pair of weekend women's league games at the University of Lethbridge Saturday night and the UVic Vikings salvaged a split of their men's league contests in Western Canada Intercollegiate Athletic Association basketball action.

Vikettes made it two straight as guard Yvonne Letellier again sparked their attack, scoring 18 points while the Uvic girls trimmed the Pronghorns 44-34. Miss Letellier notched 24 points Friday as the Victorians romped to a 50-39 triumph.

Nipped by one point (59-58) by their Lethbridge rivals Friday, the Vikings of coach Gary Taylor evened the score Saturday by blasting the Pronghorns 78-45 as tall Tom Holmes set the UVic scoring pace with a 26-point effort.

In other WCIAA men's league games played Saturday, Alberta Golden Bears retained first place in the west division by stopping Calgary Dinosaurs 57-51, Saskatchewan Huskies turned back Regina Campus Cougars 82-75 and Manitoba Bisons clipped Brandon Bobcats 46-41.

Vikettes were in control from the start of Saturday's contest and fashioned a 23-12 lead in the opening half. Rose Jossul contributed eight points to the Victoria attack and Sharon Gidar paced Lethbridge sinking 14-points.

After their off-form display Friday, the Vikings rebounded with a sparkling performance to crush the Pronghorns in Saturday's struggle. Hitting on 60 per cent of their shots, they built up a 38-32 margin in the opening half and then ran away in the closing stages.

Gord Hoshal notched 22 points and Tom Child added 11 for the Vikings.

★ ★ ★

VICTORIA (44) — Laury Atkinson, Rose Jossul 8, Yvonne Letellier 18, Mary Clarkson, Judy Pearson 3, Lynda Braun, Pam Henson 2, Eva Van Wouw 2, Dierdre Ogden 6, Lorna McHattie 6.

LETHBRIDGE (34) — Debbie Whitehead 4, Joan Cannady 4, Sharon Gidar 14, Joann McDonnel 2, Rosemary Broderick 3, Kathy West, Minnie Van Dieren 7.

VIKINGS (78) — Fergie Anderson, Doug Walton 2, Tom Child 11, Gord Hoshal 22, Harry Hunter 8, Tom Holmes 26, Mike Bishop 6, Dave Wallace 3, John Campbell.

PRONGHORNS (45) — Doug Kempt 7, Don Hamilton 7, Clark Sloan 5, Doug Troust 2, Bruce Ririe, Doug McKay 6, Eric Peterson 5, Cam Burr, Bill Maglerowski 13, Clark Hunter.

Vikettes continue their four-game Alberta road trip tonight at Calgary, meeting the Dinnies in the opener of a two-game series that concludes Tuesday.

JOE FRAZIER
... collects $350,000

Ref Didn't Count the Fifth Time

NEW ORLEANS (AP) — Joe Frazier knocked down Terry Daniels five times with a "90 per cent of top performance" Saturday night and said he plans to defend his world heavyweight championship again within a couple of months.

"I was at about 90 per cent of top performance," Frazier said after he stopped Daniels at 1:47 of the fourth round in his first fight since outpointing Muhammad Ali last March 8.

Daniels, who saw his title dreams vanish as he lay helplessly across the ropes after the fifth knockdown, came out of the fight with his sense of humor intact.

"They needed a math major for a referee. He kept counting so much."

But referee Herman Dutrieux did not count after the fifth knockdown. He simply indicated the fight was over as many fans shouted for a halt.

There never was any real doubt to the outcome as the unbeaten Frazier, who weighed the heaviest of his career at 215½ to 191½ for Daniels, put on tremendous pressure right from the opening bell.

Frazier dropped Daniels with a left hook in the first round and the count continued after the bell. The Dallas fighter got up at eight.

Daniels stayed on his feet through the second round and drew cheers from a crowd of about 9,000 at Rivergate Auditorium.

The 28-year-old Frazier put Daniels on the deck twice more in the third round.

Frazier, unbeaten in 28 professional fights and scoring his 24th knockout, received $250,000. Daniels, who suffered his fifth setback in 33 fights, earned $35,000.

Frazier said he'd "like to fight again in maybe a month or two.

Who would he like to fight?

"I hope they pick a big fella," he smiled.

Scots Score Upset

LONDON (CP) — Wales downed England 12-3 and scotland upset France 20-9 in a lively start to the five-nation Rugby Union tournament today.

A cowd of 72,000 at London's Twickenham Stadium saw the Welsh reigning champions come from behind after trailing 0-3 early in the game.

The Scots and French clashed on the rain-soaked ground ata Murrayfield, Edinburgh.

PETERS SELECTED

VANCOUVER (CP) — Merv Peters, director of racing for the British Columbia Jockey Club, has been elected president of the Natioal Association of Canadian Race Tracks.

SKINNY!

FAST, EASY GAINS OF 5-10-15 LBS. & MORE REPORTED.

Skinny? Amazing Wate-On fills out cheeks, bustline, arms, legs, hips, the whole body. Men look more robust, women and girls more feminine, children less puny. Also helps fight the nervousness, sleeplessness and fatigue that so often accompany an underweight condition. Fruit flavored, pleasant tasting. At druggists. Satisfaction or return for refund.

WATE-ON

UVic Girls Take Fourth

VANCOUVER — Posting a 4-6 won-loss record, University of Victoria Vikettes finished in fourth place here Saturday in the first section of the "A" division of the annual Thunderette women's volleyball tournament at UBC.

Vancouver Calonas, defending Canadian champions, captured the first section. Calonas compiled a 10-0 record then topped the "A" division with 15-9, 15-3 wins over Premier Cals of Calgary, second division winners.

UBC Jayvees beat Victoria "Y" 18-16, 15-11, in the final of "B" division after Victoria had recorded a perfect 8-0 record in round-robin competition.

Mr. Keith MacKenzie (CKDA Radio) interviews Mr. JACK BATEY, the newest member of Reg Midgley's BUYER PROTECTION TEAM. Mr. Batey with 21 years sales and executive management experience has been appointed Retail Sales Manager for REG MIDGLEY MOTORS LTD., Victoria's exclusive American Motors Dealer and home of the BUYER PROTECTION PLAN, the most complete guarantee in the Automobile Industry.

★ GREMLIN ★ HORNET ★ MATADOR
★ JAVELIN ★ AMBASSADOR

All covered by the Buyer Protection Plan

YOU CAN DRIVE THESE CARS FOR ONE YEAR OR 12,000 MILES AND IF ANYTHING GOES WRONG, AND IT'S THE MANUFACTURER'S FAULT, IT WILL BE FIXED FREE!

Complete details of the 1972 new car guarantee are displayed on the window of every new car in our showroom.

REG MIDGLEY'S
AMERICAN MOTORS
736 Cloverdale Ave. 385-8756

Would you like to go to congenial parties where you can meet new people, make a lot of new friends, and have the time of your life? You can do all this and more as a member of our club.

If you have difficulty meeting people and making friends, here's your chance to change. Over 200 Club Members act as host by introducing you to other members, making your party going an informal pleasure. So decide now to see for yourself. It could mean a whole new world of fun and happiness for you.

A Personal Interview Is Required

FOR INFORMATION MISS RICHARDS

388-7898

723 FORT

SINGLES CLUB

For Further Information Without Obligation

NAME .....

ADDRESS .....

CITY ..... TEL. .....

Woolco Town & Country

GIGANTIC CARLOAD SALE

Ozite Indoor Carpet

A truly genuine indoor-outdoor carpet at an exceptional low, low price. Comes with a latex back. 12' wide. Can be used anywhere inside the home, on, above and below grade. An excellent carpet for kitchens, bathrooms, rumpus rooms, playrooms. Can be installed professionally by anyone. Another do-it-yourself-and-save carpet. Colours of Avocado, Gold, Bronze, Blue-Green ..... 2.48 sq. yd.

Brackentwist Hardtwist Broadloom

12' wide. Jute backing for added stability. Nylon twist, hard wearing broadloom. A carpet of distinction, easy to maintain, soil and fade resistant, scuff and shade marks are minimized, non-allergenic. Choose from Pandora Gold, Galloway Green, Cadiz Green, Cloverdale Mist, Grain Gold ..... 8.88 sq. yd.

Silhouette Bathroom Broadloom

This fine new bathroom accessory has been especially designed for easy maintenance. The durable yet attractive nylon pile is slow to soil and is not affected by moisture. The waffled rubber backing is the ultimate in skid resistance and underfoot comfort. Machine washable at slow speed or hand wash in bathtub using mild detergent and warm water. Your bathroom broadloom is easily installed, the only tool required is a pair of sharp scissors. Available in orange, purple, green, pink and yellow. 5' wide ..... 4.47 lin. ft.

"Cut and Fit Kits"

Packaged Tools and Accessory Kit. Everything you need for do-it-yourself installation. An ideal handyman accessory 5.97

Spectacular Savings 'Do-It-Yourself-and Save-Carpet'

Cut labour and installation costs and save. No special tools required. Ideal "handyman" broadloom at spectacular savings. Your choice of:

Powerhouse

12' wide. Space dyed nylon broadloom. Permanently bonded high density rubber backing. No separate underlay required. Attractively designed level loop construction. Barber Red, Flame Orange, Bright Spice ..... 5.88 sq. yd.

High Spirits

100% continuous filament nylon in tip-sheared design. Permanently bonded, high density rubber backing. Install it yourself and save carpet. Available in colours of Flame, Bittersweet, Andes Green, Purple and Gold. ..... 5.88 sq. yd.

Shagmendous

2-colour tweed 18-oz. Shag Broadloom. 100% continuous nylon filament featuring "dyed backing." Delightful heavy weight shag that will withstand years of wear. Quality bonded rubber backing, eliminating separate underlay. 4 beautiful shades to choose from: Navaho Purple, Carefree Red, Sparta Gold ..... 5.88 sq. yd.

PERSONAL SHOPPING ONLY, PLEASE! SHOP EARLY WHILE QUANTITIES LAST!

Woolco Department Stores

Because We're Woolco... Your Shopping Costs You Less!

TOWN AND COUNTRY SHOPPING CENTRE, DOUGLAS ST. AND SAANICH
OPEN MONDAY TO FRIDAY, 10 A.M. TO 10 P.M. SATURDAY, 9 A.M. TO 10 P.M.

the prairies

Rockets Sent Up To Study Aurora

CHURCHILL, Man. (CP) — Five rockets ripped into the ionosphere 140 miles over northern Manitoba on the weekend as scientists probed the phenomenon of an auroral sub-storm.

About 40 scientists took part in the exercise that used ground observation teams stretching from Winnipeg to Baker Lake, N.W.T.

The auroral storm is fairly common and they occur many times each year. One of the major effects of the storm is interrupted radio transmission. A byproduct of the storm is northern lights.

A study of the auroral form has been carried out at the Churchill research range for several years.

Scientists at the rocket range, located on the shore of Hudson Bay, say the experiments may eventually help improve radio communications and give a greater knowledge of the effects of auroral storms on weather.

* * *

'No Fat Cut'

CALGARY (CP) — Opposition Leader Harry Strom blasted the provincial government Saturday for not living up to campaign promises.

Premier Peter Lougheed and Progressive Conservative members promised to cut the "fat from government," Strom said, but their first action when taking power was to add five cabinet ministers.

"Their first move was to add, not to take away," he told Social Credit association members for the Calgary McCall riding.

* * *

Tories Rapped

EDMONTON (CP) — Alberta's new Progressive Conservative government has not lived up to its election campaing promises, New Democratic Party leader Grant Notley said Saturday.

"The Conservative government has been extremely sluggish, especially when compared with the rapid moves of the newly-elected NDP government in Saskatchewan," he said on the CBC's provincial affairs program.

"Within five weeks of the Saskatchewan election in June Premier Balkeney had convened a special session of the legislature to deal with a whole spate of legislation."

Alberta Shivers

EDMONTON (CP) — Winds gusting to 42 miles an hour and slowly-dropping temperatures gave much of Alberta blizzard and near-blizzard conditions today.

Rural roads in the north were badly drifted and schools in the counties of Westlock and Thorhild were closed. Schools were open in the Beaverhill area east of Edmonton but school buses were not running.

Three to four inches of snow in a band across northern Alberta caused drifting. Calgary had similar wind conditions as Edmonton, 30 miles an hour from the northwest with gusts to 42. But little or no show resulted in no drifting.

The weather office at Edmonton forecast little relief, for at least the next 36 hours, from the cold air coming from the north.

Light snow in the north, little or no snow from Red Deer south and slowly-dropping temperatures were predicted for today. Wind gusts were expected to slacken to 30 miles an hour this afternoon and 20-to-25 this evening.

Nuclear Plant Site Too Close for Comfort

By THOMAS O'TOOLE

WASHINGTON (WP) The state of Pennsylvania has asked the U.S. Atomic Energy Commission to bar construction of a nuclear power plant on a Delaware River island 11 miles from Philadelphia.

It is the first time a state has asked the AEC to forbid construction of a nuclear plant at a specific site. Pennsylvania's petition was based solely on the site's proximity to Philadelphia, which has a population of more than 2 million.

"This was the only reason we intervened," said W. W. Anderson, state deputy attorney-general. "We do not want a nuclear power plant this close to the largest city in the state."

CHAOS FEARED

The protest could have widespread consequences in the atomic power industry, already beset with siting problems and construction delays caused by conservationist lawsuits.

"If the AEC rules in favor of Pennsylvania on this case, we'll have chaos," a spokesman for the nuclear power industry said. "If you can't build a plant 11 miles from a city, what's to make them say you can't build one 30 miles from a city or even 50 miles from a city?"

The plant that Pennsylvania is protesting involves the construction of two nuclear reactors by the Public Service Electric and Gas Co. on 530-acre Newbold Island on the New Jersey side of the Delaware River 4.5 miles south of Trenton, N.J., and 11 miles northeast of Philadelphia.

Construction has not begun, because the AEC has yet to award Public Service a construction permit, but one of the giant pressure vessels that will be the heart of the 2 million-kilowatt plant is already being built by a Japanese firm.

In its petition to the AEC Pennsylvania registered 14 separate complaints against the location. The state pointed out that the location is one of the most heavily populated regions of the northeast.

"In the event of an accident resulting in a substantial release of radioactive materials to the environment," the state's petition said, "the likelihood of a substantial number of deaths and injuries resulting therefrom is considerable."

Twins Better

EDMONTON (CP) — Christine and Cynthia, Siamese twins who were separated in a 2½-hour operation, are in good condition in hospital one week after the surgery, their doctor said Sunday.

Dr. Reuben Weinberg, their pediatrician, said the first 14 days after the operation would be a crucial period during which their condition could be reversed by post-operative shock, internal bleeding or infection.

TAKE A GENTLE LAXATIVE
From the makers of TUMS
Take gentle-acting NR ... Nature's remedy! NR is an all-vegetable laxative. For over 70 years, NR has been giving folks pleasant, effective relief overnight. NR tonight ... tomorrow alright!
REGULAR • CHOCOLATE COATED • JUNIORS

At EDDY'S January CLEARANCE

Fabulous Selection of One and Two Piece

DRESSES

Beautiful polyester, orlon crepes, arnel and wool knits. Dressy and casual styles. One- and two-piece. Sizes 5 to 24½.

Reg. 23.95 to 31.95..... 15.00

Save ½ on Zip-Out Pile-Lined ALL WEATHER COATS

Canadian Mist and Twills, all colours. Reg. 39.95.

19.99

FORMALS
Bridesmaids' and Hostess' Gowns

and Hot Pant Gowns. Prints and plains, chiffons, crepes and polyester. Sizes 5-18. Reg. 25.95 to 59.95.

⅓ OFF

OPEN 'TIL 9 P.M. THURSDAY and FRIDAYS

And Remember Your Plan-A-Count

Enjoy January Clearance Savings and Pay the Free and Easy PLAN-A-COUNT WAY

NO INTEREST NO CARRYING CHARGES

Cut Cord FLARES
Purple, Green, Bone and Brown. Sizes 8-16.
Reg. 12.95
7.99

SWEATERS
Bulky knits. Cardigans and pullovers. All colours. Orlon, acrylic.
Reg. to 16.95 up to
½ OFF

PANT TOPS
Assorted styles and prints. Polyester and acetate. Hand or machine wash. Sizes 10-16.
SPECIAL
5.00

CLEARANCE

Downstairs at Eddy's
For MEN

Men's Casual Pants
Fortrel/Cotton permanent press, executive and full cut styles. In plain shades of brown, olive, beige, blue. Sizes 32-40. Reg. 9.95. SPECIAL 5.99

Young Men's Cord Flares
Flares in a wide range of styles, patch pockets, button thru or zipper fly; in a good choice of colours. Sizes 28-36. Reg. 16.95 ⅓ OFF

Men's Tee Shirts
Fortrel/Cotton, Vee neck, short sleeve styles. In plain shades and assorted stripes. Sizes Small, Medium, Large and Extra Large. Reg. 4.50 and 5.95. SPECIAL 3.66

Men's Shirt Jacs
Polyester/Cotton, long full sleeves, 2 and 3 button cuffs. Wide selection of patterns and colours. Sizes small, medium, large and extra large. Reg. to 14.95 ⅓ OFF

Open 'Til 9 p.m. Thursdays and Fridays

Upstairs at Eddy's for
CHILDREN

COATS, COAT and PANT SETS, and Pile-Lined RAINCOATS
Terrific selection in attractive materials and colours. Sizes 2-3X and 4-6X.
Reg. 19.98-29.98. Clearance
⅓ OFF

DRESSES
Clearance of girls' dresses, dress and pant sets, and dress and hot pant sets. Fortrels, bonded orlons, cotton knits. Sizes 2-6x, 7-14 and Teens. Reg. 3.98 - 16.98.
From ⅓ to ½ OFF

SLEEPERS
Clearing babies' stretch sleepers. Pink, turquoise, white. Sizes 6 and 12 months only. Reg. 2.98. CLEARING
1.99

Girls' and Teens' COATS
Wools, tweeds, suedellas, wool melton or corduroy. Pile or quilt-lined. Sizes 7-14 and 10T-14X, Teen.
Reg. 24.98 - 49.98
25-50% Off

Girls' Winter COATS
Hard wearing wool, quilt lined. Beige only in sizes 10-12-14. Reg. 19.98.
Special 7.00

Boys' JACKETS
Orlon pile and quilt lined in corduroy, nylon, cire nylon, and wool melton. Sizes 2-6X and 8-18. Clearing from
4.99 – 14.99

TAMS, TOQUES
SCARVES
ORLON PILE HATS
MITTS, GLOVES
For Boys and Girls
All Clearing at
⅓ OFF

Eddy's
FOR MEN WOMEN AND CHILDREN
ON, OVER and UNDER DOUGLAS

FAIRWAY DISCOUNT HOUSE
272 GORGE RD. W.
PRICES EFFECTIVE SUN., MON., TUES. DEC. 16, 17, 18
Low, Low Discount Prices on all Foods
WEEKDAYS 9 TO 9 — SUNDAYS 10 TO 7
We Reserve the Right to Limit Quantities

HEINZ, LARGE, 20-OZ. BOTTLE KETCHUP 44c
SLICED, GOV'T INSPECTED BABY BEEF LIVER lb. 59c
BREAKFAST DELIGHT BACON 1-lb. pkg. 59c
NO. 1 CHIQUITA BANANAS lb. 10c
EAST POINT SHRIMP 4¼-oz. tin 39c
NO. 1 COOKING ONIONS 4 lbs. 29c
ROBIN HOOD, FIVE ROSES FLOUR 20-lb. bag with $10 order or over. 89c
BYE THE SEA CHUNK TUNA 3 tins 1.00
PEEK FREAN BISCUITS Digestive, Shortcake 16-oz. pkg. 55c
LIBBY'S FRUIT COCKTAIL 14-oz. tins 3 for 89c
MAPLE LEAF CANNED HAM 1½-lb. tin 1.49
FLEECY FABRIC SOFTENER 64-oz. jug 79c
SALADA or NABOB TEA BAGS 120s 1.39
SILK Bathroom Tissue 4-roll pkg. 49c

Legal Aid Services Expanded

A second neighborhood clinic to provide legal aid services will be opened tonight by the Victoria Bar Association.

The new clinic at the Victoria West Community Centre, 519 Craigflower, will run on an experimental basis for six weeks, said spokesman Mike Hutchison. It will continue after that if the demand justifies it.

Hutchison said the Vic West clinic will be in addition to the one now operating each Monday evening at the Cool-Aid Hostel at 1900 Fernwood, but in future no clinic will be held at the Cool-Aid House at 953 Balmoral.

STEADY STREAM

Also, beginning tonight, the opening time for the clinic at the hostel will be 7:30 p.m., one hour later than it has been. The Vic West clinic also opens at 7:30.

More than 650 complaints were handled at the hostel clinic during the first five months of operation, Hutchison said. Between 15 and 40 people with legal problems attend the clinic each week, while the Wednesday clinic in the Law Courts Building, 850 Burdett, also has a steady stream of clients.

Most Greater Victoria lawyers now take part in the scheme. Three normally attend the Cool Aid clinic each week, and although the Vic West clinic will start with two lawyers more will attend if needed.

Trio Tests Musicians This Month

Three musical experts from the University of Toronto's Royal Conservatory of Music board of examiners will be testing local musicians this month.

They are Madeline Bone, who will test students Jan. 21-22, John Montague, Jan. 24, and John Sidgwick, Jan. 22-29.

Miss Bone is a concert pianist who has won wide recognition in Canada for performances with the Toronto Symphony Orchestra and her two-piano recitals with Elsie Bennett.

Montague, a prominent member of the Royal Conservatory's string faculty, has played in many orchestras in Toronto and for the CBC. He is a popular adjudicator at music festivals and conducts string clinics.

Sidwick is also an accomplished pianist who has subsequently become a conductor and harpsichord player.

people

Trudeau Just Too Much For Liberal Dissenters

BROCKVILLE, Ont. — **Blasting Prime Minister Trudeau's** "arrogance and his government of Parliament as a rubber stamp," 16 members of the Leeds riding Liberal Association quit their posts Saturday. "We cannot accept the Trudeau government as representative of Liberalism and we view many of its domestic and foreign policies as dangerous to the nation," the dissenters said in a prepared statement. Among those who quit were **Tom Cossitt**, 48, president of the Leeds association for 10 years, and **George Fulford**, who sat as federal member for the riding in the early 1950s. The riding now is held by a Progressive Conservative, **Desmond Code**. "This government is not Liberal in the sense that I know Liberalism . . ." Cossitt said. "It is extremely left-wing catering to communism to the detriment of our Western allies. The trend to anti-Americanism can only hurt the industries in this area which are closely tied to the United States."

CAIRO — **Aziz Sidky**, architect of Egypt's industrial revival since the 1967 Middle East war, was named the country's new premier Sunday. Sidky, 51, who was the first deputy premier, succeeds 72-year-old **Mahmoud Fawzy**, who becomes a vice-president and special adviser to **President Anwar Sadat**. Sidky has a reputation as a manager rather than a politician, and did not involve himself in the power struggle which led to Sadat's purge of his principal opponents last spring. Also minister for industry and petroleum, he is expected to continue along the general line pursued by Fawzy — boosting Egypt's economic potential, improving education and the social services and rooting out administrative inefficiency.

NEW YORK — **John Wayne**, Hollywood's strapping, strong-man symbol, mounted the stage of Radio City Music Hall Saturday and urged 2,500 youngsters who had just seen his latest film to honor God, country and their parents. In a rare promotional appearance here, the 64-year-old right-wing box office king, currently starring in The Cowboys, addressed the crowd as "tomorrow's America" and said "Growing up isn't supposed to be easy, but that's no reason to throw stones or break up the best flag God ever gave. Living in this country means you have to pay your way and that boils down to living by the Golden Rule."

COPENHAGEN — The body of **King Frederik IX** will lie in state for five days in the church of Christiansborg Parliamentary Castle and be buried Jan. 24 in the Roskilde Cathedral west of Copenhagen, the royal court announced Sunday night. The king died Friday after being strickem with influenza and then a heart attack. He was 72. His 31-year-old daughter succeeded him on the throne as **Queen Margarethe II**. Four European monarchs had announced by Sunday night that they would attend the funeral. They are **King Baudouin** of Belgium, **Queen Juliana** of the Netherlands, **King Olva V** of Norway and **King Gustav VI** of Sweden. King Frederik's body will lie in state Wednesday through Sunday. Tens of thousands of Danes are expected to file past the closed coffin of the monarch, who reigned for nearly a quarter of a century.

HOLLYWOOD — Comedian **Pat Paulsen** may find his candidacy for the Republican presidential nomination will bar him from performing on television during the campaign, NBC, saying there is no way to separate the entertainer from the candidate, is refusing to carry on its five owned stations a segment of Walt Disney's syndicated Mouse Factory in which Paulsen is host. "I would think any station would not want to carry it. We would be required to give equal time to other candidates," said **Bob Howard**, who heads the NBC-owned KNBC-TV here. Paulsen said earlier he is a "serious" canadidate for the presidency and has filed for the Republican ballot in the New Hampshire primary.

Crash Kills 18

LAGOS, Nigeria (AP) Eighteen persons were killed when the truck in which they were travelling from Ibadan in the Western state overturned and plunged into a ditch, it was reported Sunday.

Club 'Dishonest' Claims Elford

Oak Bay Mayor Frances Elford said today that the Royal Victoria Yacht Club was dishonest to say that it's proposed breakwater at Cadboro Bay would be only six feet in height.

The club received approval from the federal department of transport Friday for the building of a 600-foot rubble breakwater from near the Loon Bay shore into the bay.

Commodore Archie MacBride said Friday that the breakwater would stand about six feet above the surface of the water. Mrs. Elford today cited the final application of the club made May 28, 1971, which proposed that the breakwater be 13.5 feet above chart datum (above low water).

"I don't agree that six feet is an honest figure," she said. I don't feel that it will show for only six feet for much of the day, or the year."

John Graeme, chairman of the club's breakwater committee was out of town today and not available for comment.

Department of transport district manager Larry Slaght, however, confirmed that the six foot figure was a realistic one.

"The 13.5 feet is needed for the high water spring tides but since the average between high and low tides is six feet this is an honest appraisal," he said.

The mayor said she felt the club breakwater was not needed when Bob Wright, operator of the Oak Bay Marina, had offered to provide winter mooring for yacht club members. His offer had been rejected by the club executive on the grounds that mooring should be near the club's headquarters.

Skelton To Retire

LAS VEGAS, Nev. (AP) — Comedian Red Skelton says he plans to retire soon, but a spokesman says Skelton doesn't mean complete retirement.

Skelton, who has 50 years as a comic behind him, told a crowd at the Hilton International he planned to retire after a few more bookings this year.

PARENTS STILL FAVOR STRAP FOR PUPILS

Parents in Greater Victoria overwhelmingly favor the use of corporal punishment in schools, a survey has shown.

The survey was administered by the Citizen's Committee on Corporal Punishment, set up by the Greater Victoria school board.

University of Victoria psychologists, Dr. Lorne Rosenblood and Dr. Richard May carried out the survey among a random sampling of parents in the area.

It was found that most parents felt spanking or strapping should be used either rarely or occasionally.

One question on the survey was: "Should the schools retain the right to use corporal punishment?"

Results were 75.7 per cent in favor and 23.5 per cent against.

Another question asked how often corporal punishment should be administered.

Seven per cent said never, 18.4 per cent rarely, 41.5 per cent occasionally, 12.5 per cent regularly and 1.7 per cent very regularly.

The results were based on a response of about 40 per cent to questionnaires sent out.

Public hearings on the issue of corporal punishment in schools will be held Tuesday and Thursday evenings this week, at 8 p.m. in the Ewing Building on the Camosun College campus.

GEM Theatre Sidney
"KELLY'S HEROES"
IN COLOR
Clint Eastwood, Telly Savalas
TONIGHT at 7:45 p.m.

IT'S ACTION PACKED
CLINT EASTWOOD
SHIRLEY MACLAINE
Evenings Only 7 and 9
ENDS WEDNESDAY
A MARTIN RACKIN PRODUCTION
"TWO MULES FOR SISTER SARA"
Screenplay by ALBERT MALTZ Story by DUDO DORTICHER Directed by DON SIEGEL Produced by MARTIN RACKIN
A UNIVERSAL PICTURE · TECHNICOLOR® · PANAVISION®
EVENING Adults $1.50 Students $1.00 G.A. .75 Children .50
OAK BAY 2184 OAK BAY AVE 598-2213
Starts Thursday "Anne of the 1,000 Days"

Warning: Brutality and Rape. —R. W. McDonald, B.C. Director.
nightly at 7 & 9 including sunday
fox cinema
sandra at hillside 382—3370
4th BIG WEEK

MOVIE GUIDE
James Garner
"One Of The Funniest Pictures Of The Year"—L.A. Times
Skin Game
WARNING—"Some swearing". — B.C. Director — Technicolor
CAPITOL
805 YATES—384-8411
Doors Tonight 6:30 p.m.
Feat. 7:10, 9:20
Last Comp. Show 9 p.m.
"ONE OF THE YEARS' TEN BEST" . . . Time Magazine
Clint Eastwood
Dirty Harry
PANAVISION® · TECHNICOLOR®
Warner Bros., A Kinney Company
No Film Show Today
Tues.: 1:15, 3:15, 5:15, 7:15, 9:15
ROYAL
805 BROUGHTON—383-9711
Adult Entertainment Only
"Warning — Some brutality and coarse language."
— R. W. McDonald, B.C. Director

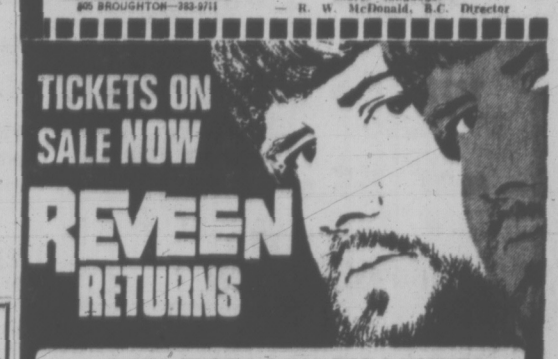

COMM. THURS. 8 P.M. FOR 7 NIGHTS
BOX OFFICE OPENS DAILY AT 12:30 P.M.
Royal
Eve. All Seats Reserved $2.00. Mat. Sun. Unreserved. $1.50 Adults and $1.00 Child. Phone 383-6711

MODERN LUMBERJACK ADVENTURE IN OREGON'S TIMBERLANDS
PAUL NEWMAN · HENRY FONDA
Adult Entertainment
Sometimes a Great Notion
ODEON 1
780 YATES STREET
383-0513
Doors 6:45 — Shows 7:10, 9:15
WARNING — "Frequent swearing and coarse language. —B.C. Director

Doors 12:45
Shows: 1:00, 3:00, 5:10, 7:15, 9:15
Sunday Doors 1:45 p.m.
ODEON 2
780 YATES STREET
383-0513
JAN FLEMING'S
"Diamonds Are Forever"
Children and Golden Age 50c

Story of a Man Obsessed By Ideal Beauty
Dirk Bogarde in Luchino Viscontis
Adult Entertainment
COUNTING HOUSE CINEMA 2
Corner of Broad and Broughton
383-3434 24 hrs.
DEATH IN VENICE
Doors 6:45, Shows 7:00 - 9:30
Sun. Mat. Doors 1:30
Show 2:00

Cannes Film Festival Grand Prize Winner
ALAN BATES JULIE CHRISTIE
Adult Entertainment
COUNTING HOUSE CINEMA 1
Corner of Broad and Broughton
383-3434
THE GO-BETWEEN
Warning: Contains one intimate scene.—B.C. Director.
Doors 6:45—Shows 7:00 - 9:00
Sat. Mat.: Doors 1:30—Show 2:00
Sun. Mat.: Doors 1:15—Show 1:30, 3:30

Woody Allen's
BANANAS
ADULT ENTERTAINMENT
HAIDA
808 YATES STREET
382-4278
PLUS
Dick Van Dyke in
COLD TURKEY
Doors 6:15 p.m.
Bananas 6:25, 9:45
Cold Turkey 8:00

NO MONEY TILL MARCH
HONDA
NEXT RED LION
PEARSON

MEMORIAL ARENA
TUESDAY
Recreation Skating
10:30 a.m. - 12 noon
Tiny Tots
1:30 p.m. - 3:00 p.m.

LONGHORN STEAKHOUSE
WEDNESDAY IS
SPARERIB NIGHT
Complete with Soup, Salad, Dessert, Beverage
$3.50
RESERVATIONS 477-8033
4666 SHELBOURNE ST.

CRYSTAL POOL
TUESDAY
10:00 - 12:00—Slim 'n' Swim
12:00 - 1:00 p.m.—Adults
1:00 - 3:00 p.m.—Mother and Tot
3:00 - 5:00 p.m.—Public
7:00 - 9:00 p.m.—Public

THE DUKE'S HIDEAWAY RESTAURANT
OPENING MON., JAN. 24
WHERE IT'S NEW YEAR'S EVE EVERY NITE
• DINING • DANCING
• BALLOONS • STREAMERS
• ETC., ETC., ETC.
• HOSTESSES IN BODY STOCKINGS!! . . . WHAT?!!
Chef—Johnny Ello Superb!
Host—Bill Adams
Reserve Now 658-8922
THE HIDEAWAY
WHERE IT'S NEW YEAR'S EVE EVERY NITE
4558 CORDOVA BAY RD.

THE MEDIÆVAL INNS
16th CENTURY FEASTING
LUNCH SERVED FROM 11:30
1005 BROAD ST. 386-8317
BETWEEN FORT AND BROUGHTON

ART GALLERY OF GREATER VICTORIA
1040 MOSS STREET
VICTORIA
TELEPHONE: 384-4101
STUDENTS' ART CLASSES
WINTER TERM — JAN. 18 - MARCH 25
$10.00 Per Term (Ten Lessons)
Includes All Materials
CLASS 560 TUES. 3:45 - 5:00 p.m. Jan. 18 - Mar. 21. Age 7-9 Yrs.
CLASS 561 WED. 3:45 - 5:00 p.m. Jan. 19 - Mar. 22. Age 10-12 Yrs.
CLASS 562 THURS. 3:45 - 5:00 p.m. Jan. 20 - Mar. 23. Age 7-9 Yrs.
CLASS 563 FRI. 3:45 - 5:00 p.m. Jan. 21 - Mar. 24. Age 10-12 Yrs.
CLASS 564 SAT. 9:30 - 11:00 p.m. Jan. 22 - Mar. 25. Age 13-14 Yrs.
CLASS 565 SAT. 11:30 - 1:00 p.m. Jan. 22 - Mar. 25. Age 15-17 Yrs.
REGISTRATIONS NOW BEING TAKEN

Variety is the "SPICE OF LIFE" at
Chef Anthony's
CHICKEN TETRAZZINI
"TRY IT — YOU'LL LIKE IT"
Entertainment
Open Daily Including Sunday
RESERVATIONS 382-4122
312 Cook Street

AIRLINE CAREERS
Men and Women

FREE
Train for Reservationist, Passenger Agents, (age 20 to 28), Station Agents, Communicationists, etc. Good starting salaries, pleasant working conditions, excellent chance for advancement. If you are between the ages of 17 and 34, and have completed grade twelve, get full information today about our training program. Mail coupon today to:
DEPT. BC-161, AIRLINES TRAINING DIVISION,
Atlantic School,
c/o Victoria Press Box 814,
2631 Douglas Street,
Victoria, B.C.
Brochure FREE, "12 Ways to An Airline Career."
NAME .....
ADDRESS .....
CITY & PROVINCE .....
PHONE ..... AGE .....
EDUCATION .....

Oak Bay Beach Hotel
Victoria's Only Seaside Hotel
Enjoy Our
TUDOR DINING LOUNGE
Overlooking the Colorful Gardens and Ocean

Luncheon—12 Noon to 2; Dinner, 5:30 to 9
Phone 598-4556 for Reservations
1175 BEACH DRIVE

featuring JADE

in the NEW PAINT CELLAR
dancing nightly
9 p.m.-2 a.m.
Saturdays
9 p.m.-1 a.m.
CP Hotels
Paint Cellar
THE EMPRESS OF VICTORIA

NEW SNACK IDEA
—Come in after the show, bowling, sports, etc.
—bring your ticket stub and receive 50c off food purchase
—Snack items include Pizzas, Sandwiches, Burgers.
—Ticket stubs are redeemable Tuesday thru Friday 'til Jan. 31, 1972.
NEW DINNER IDEA
Enjoy Filet Mignon and Lobster Tail Tuesday thru Friday FOR TWO $8.95
OR
New York Steak Dinner FOR TWO $5.95
NEW ENTERTAINMENT IDEA
BARBARY BANJO
Enjoy Lann Copeland at the Mighty Wurlitzer from 7:30 p.m. Tuesday, Wednesday, Thursday.
And don't forget Pasedena 3 + 1 every Friday and Saturday night 9:30 p.m. 'til 1 a.m.
RESERVATIONS PLEASE FOR DINNER
31 Bastion Square 388-6239

ENSIGN CHRYSLER PLYMOUTH

LOW INTEREST MEANS LOW PAYMENTS

NOW YOU CAN PURCHASE A NEW 1972 PLYMOUTH

$61 DOWN $61 PER MONTH

BRAND NEW 72 PLYMOUTH CRICKET

- ★ 4 Door Sedan
- ★ Holds 5 Passengers
- ★ 4 Speed Transmission
- ★ Power Front Disc Brakes
- ★ 14 Cubic Foot Trunk

BUY A NEW 72 TODAY

48 Payments of $61 includes:
5% Tax and Free 72 Plates
48 Months on Approval of Credit or
1 Payment of $2237 Plus
5% Tax and Registration

NEAR NEW AND TOP QUALITY USED CARS AT BIG SAVINGS

STOCK NO.	YEAR	MODEL	EQUIPMENT	SALE PRICE	Payments
12161	62	METEOR SEDAN	6 cylinder automatic	$555	30 of $23
83232	64	FORD FALCON	Automatic, radio.	$777	30 of $33
11562	65	CHEVROLET SEDAN	6 cylinder, standard.	$885	30 of $40
83392	66	PONTIAC SEDAN	V8 automatic, power steering, radio.	$999	36 of $35
8233	66	PLYMOUTH SP. FURY CONV.	V8 motor, automatic, power steering, power brakes, radio, bucket seats, console.	$1444	36 of $50
48202	67	CHEVROLET IMPALA CONVERTIBLE	V8, automatic, power steering, radio.	$1888	36 of $66
50291	68	FORD SEDAN	6 cylinder, automatic, radio.	$1666	36 of $58
49401	68	DODGE MONACO	V8, automatic, power steering, power brakes, custom radio, vinyl roof.	$2195	36 of $77
83991	68	CHRYSLER SEDAN	V8, automatic, power steering and brakes, radio	$2090	36 of $74
20011	69	DODGE CORONET	V8, automatic, radio.	$1999	36 of $70
8392	69	THUNDERBIRD 4-DOOR HARDTOP	Full power. Vinyl roof, air, tape deck.	$3999	36 of $140

STOCK NO.	YEAR	MODEL	EQUIPMENT	SALE PRICE	Payments
80181	63	CHEVROLET IMPALA	Standard 6 cylinder.	$777	30 of $33
43901	65	VALIANT SEDAN	6 cylinder, automatic, radio.	$999	36 of $35
26423	65	DODGE SEDAN	V8, automatic, power steering, radio.	$1055	36 of $37
13161	66	MERCURY PARKLANE	V8, automatic, full power	$1444	36 of $50
50521	67	PLYMOUTH FURY	V8, automatic, power steering, radio.	$1555	36 of $53
80112	67	CHRYSLER NEW YORKER	V8, automatic, power steering and brakes, radio.	$2494	36 of $87
8350	68	PLYMOUTH Station Wagon	V8, automatic, power steering, radio.	$1999	36 of $70
8361	68	DODGE DART HARDTOP	V8, automatic, power steering, radio.	$1999	36 of $70
20171	68	BUICK HARDTOP	V8, automatic, power steering, radio.	$1999	36 of $70
10981	69	VALIANT SEDAN	Big 6, automatic, radio, vinyl roof.	$1999	36 of $70
8300	69	MERCURY MARQUIS CONV.	Full power, factory air.	$3292	36 of $116

Plymouth
CHRYSLER
Fargo Trucks
SALES/SERVICE

71 PLYMOUTH SATELLITE 4-DOOR STATION WAGON

V8, Automatic
Power Steering
Radio,
Vinyl Seats
Power Tailgate Window
Wheel Covers

$3441
SALE PRICE

SAVE $1000

$97 DOWN, $97 PER MONTH
(48 Months on Approved Credit)

71 PLYMOUTH FURY 4-DOOR STATION WAGON

V8, Automatic
Power Steering,
Power Disc Brakes
Roof Rack, Radio,
Clock, Undercoat,
Wheel Covers

SAVE $1000

$4167
SALE PRICE

$120 DOWN, $120 PER MONTH
(48 Months on Approved Credit)

Plymouth
CHRYSLER
Fargo Trucks
SALES/SERVICE

YATES AT COOK 386-2411

jack scott

A Little Bird's Fate That Moved a Nation

If I seem to have a predeliction for praising the British character — a quirk that causes me to read all sorts of nuances and moral lessons into such an event as the repercussions resulting from the shooting of the lesser scaup at Sutton Courtenay — well, you'll just have to put it down to the conviction that the British are the sanest people on this demented earth.

Oh, you may ask, and what's so sane about a country that can get this agitated over the death of a single eeny-weeny bird, even if it was a lesser scaup? A good question. In fact, precisely what I intended to explain before you asked.

The story itself is too involved to delve into in detail, but the facts, briefly, are these:

For three winters a bird thought to be a lesser scaup, never before seen in Britain, was sighted in a flooded gravel pit at Sutton Courtenay which is near Oxford. This winter it did not appear.

Then the horrible truth came out. The December issue of the periodical British Birds revealed the startling news that an ornithologist had actually been given permission to shoot the bird for purposes of positive identification (it turned out not to be a lesser scaup at all, thank God, but a cross between a pochard and a tufted duck).

★ ★ ★

The result of this news has been a veritable pandemonium of indignation. Ornithology groups have held protest meetings. Individual bird-watchers have written angry letters to the editors of their newspapers. The Council of the Royal Society for the Protection of Birds has taken the whole matter under stern advisement. Debate has raged throughout the land.

What interests me about all this is that it so beautifully illustrates the incredible ability of the British to be absorbed, to be insulated, by the inconsequential. It is a talent, I believe, that can be claimed by no other race and the mark of a truly civilized people.

When we lived at Datchet on the Thames one of our neighbors was a bird-watcher. He used to squat, tweedy and florid, in the tall grass on the edge of a field of potatoes behind our house studying the sky and the woods through an enormous pair of binoculars and jotting his observations in a notebook. Fair weather or foul, summer or winter, we would see him crouched out there until the very moment of high tea.

Two doors down from him lived the retired brigadier who endlessly snipped holly trees into the shape of giant teapots, bells, cones and pyramids.

Our immediate neighbor on the Windsor side was a motorcycle nut and seemed not to find it a hobby incompatible with his profession as a Lombard Street banker. His wife was mad, simply mad, for jumping horses and gave me the impression of having been born in jodhpurs.

We were imbedded, in fact, in people with some abiding, special interest, most of which would seem downright eccentric in this country, and this, indeed, is a way of life in Britain.

Gardening becomes a mystic rite. Collections of butterflies, stamps, sea shells, Henty books, shrunken heads, dolls, ancient automobiles and Lord knows what are so common that there's a vast list of special periodicals devoted to the most unlikely and exotic accumulation of trivia. No less than 12 magazines are available, alone, for antique collectors.

★ ★ ★

The newspapers are constantly full of stories of people doing nutty things just for the sake of doing them — setting new records riding all of the underground trains in London, hiking from one place to another on a diet of roadside weeds and so on. When I worked for one of Fleet Street's largest newspapers my deskmate, on the left, occupied his spare time playing solitaire with charts showing the odds of success over 18 years and my deskmate on the right, a Conan Doyle fanatic, was cross-indexing each and every aphorism ever uttered by Sherlock Holmes. You could have dropped a bomb in that office and they wouldn't have batted an eye.

I can offer no ready explanation for this. I do not know why Britain, alone, produces the breed that could be so predictably moved to object to the destruction of a single bird in a flooded gravel pit.

But I can tell you that it clearly is a workable, calming therapy in a nervous world, that the British alone, through such personal pursuits, seem to have a cushion, an invisible shield, between themselves and the raw material of tension and anxiety.

That ability to find an interest and a meaning in the insignificant, the gift of being able to escape into a world that is unimportant yet fascinating and delightful, provides them with a kind of balance that does much to explain the sterling British character.

Oh, yes. One Dr. C. E. Ford is quoted this week in The Observer as saying: "I think the gain on information by shooting the bird has been rather small in relation to its loss. It had given pleasure to many people and it was interesting to see it come back each year."

Dr. Ford is a famed geneticist at Harwell and somehow I find that singularly reassuring.

FISHY EYE VIEW

Underwater hijinks are indulged by, from top to bottom, Mike McNally-Dawes, Colleen Murphy and Kim Bunyan during public swimming period Friday evening at the Crystal Pool.

Youngsters cavorted underwater for the benefit of Times photographer John McKay, who took these pictures through the pool's spectator viewing window.

Study Chairmen Named by UVic

Two senior faculty members at the University of Victoria have been named chairmen of commissions set up by president designate Dr. Hugh Farquhar to study the university, its planning and system of government.

Heading the commission on academic development will be Dr. D. J. MacLaurin, professor of chemistry. Dr. S. A. Jennings, professor of mathematics, will be chairman of the commission on academic governance.

The two, along with eight other university staff and faculty members to be named shortly, will start their studies immediately. The studies are expected to be completed by August of this year.

OPINIONS SOUGHT

Farquhar announced plans for the commissions at the December meeting of the university senate. He will succeed resigning president Bruce Partridge Jan. 31.

Farquhar said the commissions will accept submissions, either oral or written, from any groups or individuals. This includes the university community, and the general public, he said.

The commissions will not be representative bodies by any means, Farquhar said, but will depend a great deal on co-operation from all aspects of the university and the community.

Jennings and MacLaurin have had their academic teaching loads lightened for the duration of their studies and Farquhar said it is possible they will be compensated for money they may lose because they will not be able to teach summer session courses this year.

DIRECT ACTION

Farquhar said the recommendations of the commissions will be studied and discussed by the university administration. Parts of them will be referred to the university senate, other parts to the board of governors, he said. The faculty association and students will also be involved at this stage.

"We hope we'll get some direct and constructive action coming from these reports," Farquhar said.

He described the university study as "a normal thing, something that is usually an ongoing thing at other universities."

He said that because of UVic's rapid growth over the last few years "perhaps we've gotten a little behind and have some catching up to do." The university has suffered somewhat from its rapid growth and needs this chance to take a look at where it is going, he said.

Jennings described the study as "a chance to catch our breath and find out what we want the university to be. It's hard to do that while searching for new staff during a period of expansion."

His commission will be primarily concerned with the type of government UVic should have.

Jennings said the first thing his group must do is find out how the university is governed, how decisions are made, by whom and with what advice. A special look will probably be taken at the University of Toronto's new unicameral government, in which senate and board of governors are combined.

Jennings has been at UVic since 1964. He served six years as head of the math department and a year as special assistant to the president.

AT WORK NOW

MacLaurin has been at UVic since 1961. He has had extensive experience with the pulp and paper industry and has been acting head of the chemistry deaprtment. He became a full professor in 1969.

At the December senate meeting, Farquhar said a standing committee to study the university tenure document would be re-activated. He said today the committee, composed of two representatives from the faculty association and two presidential appointees, is at work on the project now.

Father of 5 Jailed

A 33-year-old father of five was sentenced to three months in jail when he appeared in provincial court today on a charge of obtaining $725 in welfare payments by fraud.

Gerald L. Danyluck, of 923 Hereward Rd., Esquimalt, originally had been charged with two counts of fraud. The second count was withdrawn when Danyluck re-elected to be tried by magistrate instead of judge and jury.

He pleaded guilty to the offence.

Judge Edmond St. Jorre rejected a defence plea for leniency on the grounds the accused had used the illegally-obtained welfare funds to support his children, aged 18 months to 14 years.

"This was deliberate fraud over a period of time," St. Jorre said. "He thought he'd get away with it, then the day of reckoning came and the world blew up in his face.

"We've got past the stage where people are allowed to starve to death under bridges . . . but the public is putting up the tax money for welfare and cheats are dribbling those funds away."

He said the three-month term was "punishment for him and a deterrent to others."

St. Jorre noted Danyluck had consolidated debts of $2,500 and would have little chance of alleviating the offence by repaying the $725.

Tenant Discrimination Denied

It's Just Protection

A spokesman for the Greater Victoria Apartment Owners' Association denied today that a report prepared by his organization proposes discriminatory actions against tenants.

President Wes Dickie said the report outlined policy "for our own protection" against the small number of tenants who leave apartments filthy, or who quit without notice or without paying their rent.

"These are the people who cause all the trouble," he said. "We feel that 99.9 per cent of tenants don't need the Landlord and Tenant Act or their own association, because they are very reliable and good at carrying out their commitments.

"But the act does lend some strength to malcontents, deadbeats and so on who might want to harass the apartment owner."

Dickie said the document was several months old and intended solely for internal use, as a progress report.

He did not know how a copy had fallen into the hands of the Capital Region Tenants' Association, but he said that group was obviously using it to "stir up something, some fuel for their deliberations."

The recently-formed tenants' association Saturday condemned the GVAOA report for proposing "discriminatory actions and controls against tenants. "CRTA president Mrs. Clara Dawson said the report will be discussed at a general meeting Wednesday.

She said the report suggests the association should work to have security deposits reinstated, and become a member of the Victoria Credit Bureau so that it can obtain copies of tenants' credit ratings to send to apartment managers.

It also says the provincial government should consult directly with the association before any changes are made in the B.C. Landlord and Tenant Act which, it claims, weighs too heavily in favor of tenants.

Mrs. Dawson said she was particularly angry at the reference to reinstating the security deposit.

"There's only one item in the Landlord and Tenant Act that protects tenants and that is the one about security deposits—and they want to take away even that."

Dickie declined to confirm that his organization is recommending reinstatement of the security deposit, or to say what other specific measures it is considering.

"I am not prepared to discuss what goes on internally in our association," he said.

A CTRA advance notice about Wednesday's meeting says the organization hopes to gather 20,000 members to "effectively control all rents."

The meeting will be held at 7:30 p.m. in Room 119 at First United Church, 932 Balmoral.

NO SURPRISES IN NOMINATIONS

There were no surprise candidates as nominations closed today for the Jan. 29 aldermanic byelection in Victoria.

There will be seven candidates in the election, six of whom also ran in the regular aldermanic contest Dec. 11.

The only newcomer is defeated mayoralty candidate Foster Isherwood.

The other six are Jim Beaubien, Bob Ellis, Joyce Heynsbroek, Alf Hood, Margaret Richards and Sally Rogers.

The aldermanic election is to complete the two-year term left open by the death of Robert Baird Dec. 7.

Benefits Count Union Maintains

A union spokesman said today that strike-bound Demand Drywall Systems Ltd. pays its plasterers 16 per cent less than union companies in wages and fringe benefits.

Anton Friedrich, business agent for Local 450 of the Operative Plasterers and Cement Masons, said Demand Drywall may be paying union rates of $6.20 an hour but it isn't paying union health and welfare and holiday pay benefits.

He said these fringe benefits are worth $1 an hour. They include medical coverage, $100 a week wage indemnity for sickness, $10,000 life insurance and dismemberment insurance and extended health care which pays 80 per cent of prescription drug costs after a $25 deductible each year.

The union, which took strike action 12 days ago seeking a first agreement with the subcontractor, is continuing to picket three building sites — on Lampson, Selkirk and Shelbourne.

Referring to comments last week by Demand Drywall proprietor Larry Matthews that the strike is not affecting the company "at all," Friedrich said while work is going on it is at a slower pace.

He asked who would take on Demand Drywall as a subcontractor because "they would be getting picket lines. He won't get any union jobs because he is in the limelight and everyone is looking. Even non-union people don't want a guy with a strike vote against him. His business is dwindling."

—Photo by Bill John

Patrol Club Member Harold Ketchell

Help on the Malahat Their Hobby

By WALTER McKINNON
Times Staff

One rainy Saturday afternoon a few months ago, a trio of Victoria journalists headed north on the Island Highway, set for a quiet weekend of fishing.

Part way up the Malahat, two of the three felt the need to stop — for certain reasons of comfort. So the driver pulled to the side of the road and the two disappeared into the shrubbery beside the highway.

The driver stepped to the front of his car and raised the hood, for appearance's sake.

And in seconds — before the pair had returned from the bushes, even — a second car pulled in behind and a cheerful young man hopped out with an offer of assistance.

If the journalists had been in difficulty, he'd have been a very welcome sight.

The young man was a member of the Juan de Fuca Citizens' Band Radio Club Malahat Patrol.

Every weekend and on holidays the club patrols the Malahat, from Goldstream to the summit turnabout. Their files of letters from grateful motorists have begun to bulge since the club's foundation in October 1970.

The patrol cars, all radio-equipped and in constant contact with a Victoria base, carry a complete highway emergency kit — gasoline, tools, water, flares, jumper cables, tow chains — enough to patch up most minor driving problems.

A letter typical of the many the club has received since its weekend Malahat Patrol was instituted says in part:

"Please accept our sincere thanks to your club for the service received . . .

"We unfortunately received a double blowout on our boat trailer at one of the worst spots on the Malahat, and within minutes your service was put in motion and we were truly grateful.

"Please find enclosed our donation and hope it may help in some small way in the continuation of your service . . ."

Harold Ketchell, a member of the club and operator of one of the patrol base stations, says the group has about 80 members, with patrols run on rotation basis.

He stressed the radio cars are not attempting to usurp any of the responsibilities of regular police patrols . . . they are there solely to aid distressed motorists.

In fact, they co-operate with police at all times.

Funds are a problem for the club—the Malahat Patrol is financed by members themselves, and by donations from grateful recipients of roadside aid.

Ketchell says the organization would like to get sponsorship from some company, perhaps an oil firm, to help defray the cost of the patrols.

Ask the Times

Q. Would you tell me what years Victoria had a professional team in the Western Hockey League? S.H.

A. Victoria Cougars entered the Pacific Coast League (the name was changed in 1952 to Western Hockey League) in the 1949-50 season. Following the 1961-62 season, the Victoria franchise was transferred to Los Angeles and the city was without a professional hockey team until 1964, when the Denver Invaders were shifted to Victoria and renamed the Maple Leafs. Maple Leafs campaigned in the WHL for three more years before the franchise was moved to Phoenix.

LOCAL SHIP MOVEMENTS

DEPARTMENT OF TRANSPORT

Quadra on Station Papa, Vancouver and Racer in port, Ready in Gulf Islands patrol area, Rider in Sand Heads patrol area, Camsell in Cape Scott patrol area, Douglas en route to Georgia Straits.

NAVY

Mackenzie at sea, no return date listed; Rainbow at sea, returning Jan. 28, Laymore at Yarrows for refit, all other ships in port.

Women Win

NEW PLYMOUTH, N.Z. (Reuter) — Five women cracked an almost exclusively male profession Saturday night and claimed a world record by shearing 1,261 sheep in nine hours. The shearing marathon was checked by three judges appointed by the Golden Shears International Shearing Championship Society.

HEARING AIDS
● PENSIONERS' SPECIAL
New Hearing Aids 50.00
● Hearing Aid Repairs ●
Personalized Service on
● Qualitone ● Electone
● Auditone ● Maico
● Dahlberg ● Otacion
● Fidelity ● Beltone
● Radioear ● Unitron
For Complete Hearing Service
ONE LOCATION ONLY
ANDERSON HEARING AID SERVICE LTD.
319 — 1207 Douglas Street
Sayward Bldg. 386-2321

FDA Recalls Unsafe Toys

WASHINGTON (AP) — The United States Food and Drug Administration announced recently the recall of 24 types of toys it considers hazardous to children and said it will propose new safety standards for electrical and mechanical toys.

Hundreds of thousands of the squeeze toys, rattles, flutes, cars, music boxes and dolls were sold before retailers were notified of the recalls between Oct. 14 and Dec. 30, the agency said.

The items were declared hazardous under the 1969 Toy Safety Act, the FDA said, because they contain parts which can be inhaled or swallowed, or can cause cuts and punctures.

The law provides that consumers may seek refunds for recalled toys, but the FDA said a regulation proposed a year ago to permit this has not been put into effect.

"We presume most reputable retailers will return the purchase price," an FDA spokesman said. "However, if they refuse I'm not sure what would happen."

The new safety standards to be proposed soon will cover heat, electrical and mechanical hazards in electrically operated toys and mechanical hazards in other toys.

Keep Resolution Lose 20 Pounds

● This is the first in a series of 15 articles in which Josephine Lowman, author of Why Grow Old? and leading authority on health and beauty, tells you exactly what to do to lose 20 pounds in eight weeks.

By JOSEPHINE LOWMAN

The new year is not yet cluttered up with mistakes or frustrations, disappointments or procrastinations. Almost 12 unexplored months lie ahead of us before the bells ring out 1972.

How these months treat us depends, to a great extent, on how we use them.

Forget last year. Concentrate on 1972. In fact zero in on the next eight weeks. Under my direction, you can lose from 15 to 20 pounds, improve your hair, complexion, posture, outlook, streamline your measurements and increase your energy amazingly.

The start of a new year is a natural time to make resolutions. I think the resolve to become more attractive is one of those women make most often. For this reason I bring you my eight-week Beauty Improvement Plan (BIP). Let me tell you how it works.

This week and next I will give you the information and direction you need to carry on by yourself. After that I will be here one day a week for the next six weeks with additional help and encouragement. Reducing menus will be included for the first nine days. You can repeat these or use them as models when planning your own. My menus give you between 1100 and 1200 calories a day.

The average woman will lose from 2 to 2½ pounds a week. If you are extremely active, you might add a couple hundred calories a day and still drop two pounds a week. If you have 15 to 20 pounds or more to lose, do not try to do it more rapidly. Give your skin time to shrink to fit the new you.

The menus begin tomorrow. Every other day I am going to give you the grocery list for the following two days so that a daily trip to the store will not be necessary. These will not include the staples you usually have on hand, such as eggs and butter, sugar, bread and so forth.

These are the items you will need for the next two days if you are following my slimming menus. I have tried to plan the evening meal so that you can enlarge it for the family if you wish. Make sure you have these grocery items on hand for the diet menus.

Increase amounts to fit the size of your family. I will not list such standard items as sugar, margarine, eggs and so forth.

Tangerines
Party rye or whole wheat bread
Cream cheese
Raw cauliflower buds
Cucumbers
Green peppers
Carrots
Chili sauce
Horseradish
Reconstituted lemon juice
Roast beef
Green cabbage
Potatoes
Lemon or orange sherbert
Mushrooms
Small yogurt
Shrimp (fresh or frozen)
Rice
Nectarines
Soy sauce
Always have skim milk on hand

All you have to do to join my eight week Beauty Improvement Plan is to follow the columns in the newspaper. If you would like to have my booklet which gives you complete directions plus a chart on which you can watch your beauty line rise as your weight line drops send 50 cents (includes postage and handling) and your printed name and address to Josephine Lowman in care of Victoria Daily Times, 2631 Douglas St., Victoria, B.C.

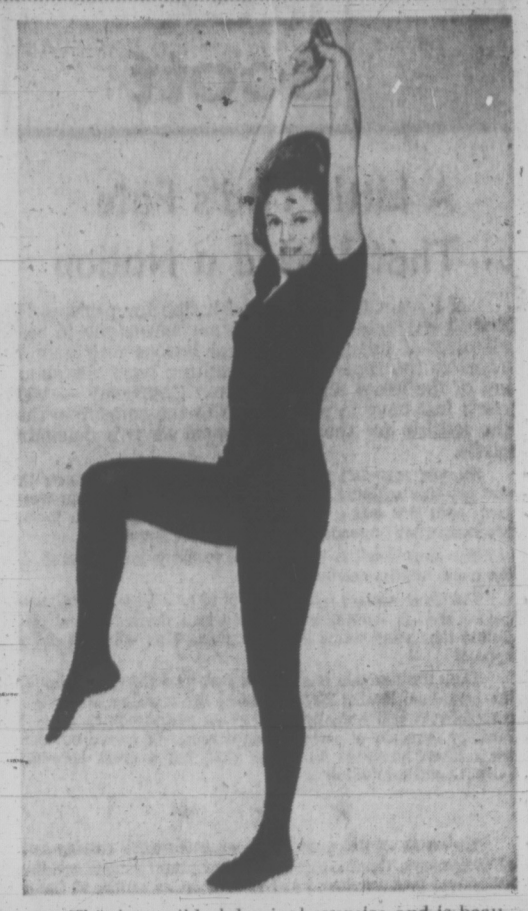

● This is a mild abdominal exercise and is beautifying to the arms. Stand tall with your toes pointing forward, arms at sides. Raise your arms sideward-upward with straight elbows and touch fingertips overhead. At the same time bend your left knee up in front of you, upper leg at right angles to body, lower leg at right angles to upper leg, toe pointed. Keep your back erect. Return leg and arms to place. Do the same thing with your right leg and alternate.

THE GALLERY
FOR FINE FURNITURE

NEST OF TABLES
● Mahogany
● Walnut
● Oak
Plain or leather tops.
Price 55.00 to 179.00
HIGH QUALITY BUT NOT HIGH PRICE
New Shipments Include:
Wine Tables—Leather tops 32.50
Oak Stools—Red velvet top 45.00
Small Oak Cabinets—Cupboard 79.50
Wheel Back Windsor Chairs 39.50
Corner Display China Cabinets 165.00
Half Round Display China Cabinets—Mirror back 239.00
Open Daily, 8:30 - 5:30
Closed Wednesday
the Gallery
825 FORT ST. ● PHONE 382-5138
A Division of the Home Furniture Company Ltd.

Report Finds Bias

WASHINGTON (AP) — From college campuses to doctors' offices, women are discriminated against in virtually every aspect of American life, says a federal report released recently.

Prepared by the department of health, education and welfare, the report accuses the department itself of widespread sexual bias. Among its findings:

● Although women make up 63 per cent of the department's work force, they hold only 14 per cent of the top jobs.

● Physicians are more likely to dismiss women's symptons as neurotic or as normal female problems — "sometimes until physical diseases are beyond treatment."

● The proportion of women among graduate-school enrolments and candidates receiving degrees was less in 1970 than in 1930.

"Based on academic achievement, the women selected for graduate training are on the average more highly qualified than the men."

● The median income of women 65 and over is less than half the median income of men in this group, $1,397 compared with $2,828.

The report was issued by the department's Women's Action Program, created in February, 1971.

Mansion for Sale

PARIS (Reuter) — The Duke of Windsor has put the Moulin de la Tuilere, his country mansion at Gif-sur-Yvette near here, up for sale at $570,000, his secretary said Friday. The converted 18th-century mill is completely modernized and equipped with a heated swimming pool.

Problem of Runaways on Increase

PROVIDENCE, R.I. (UPI) — A recent ad in Rhode Island newspapers stating "Donna Jean — please come home, everything will be fine. We love you, Mom and Dad," points out a growing problem in Rhode Island and other states — the problem of the runaway teen-ager.

The situation here is getting some attention through the efforts of a Warwick School official and a state legislator.

New Legislation

Sen. Thomas N. Wilson, (Dem—Warwick) said, "the seriousness of the problem is more than just the heartache it causes many parrents. It also is a serious problem in society because it often results in adding to the growing problem among teenagers of venereal diseases, illegitimate children, prostitution, drug abuse, auto theft and shoplifting."

Wilson, chairman of the Rhode Island Senate committee on health, education and welfare, says he plans to introduce legislation to provide for half way houses for teen-agers who run away from home.

The attention being given to the runaway problem is mainly through the efforts of Mrs. Dorothy Mayor, supervisor of the Warwick School department's health and family life program. Mrs. Mayor says a statewide central agency is needed to help these kids.

"Putting them in the state's training schools is not the answer because the youths come out worse than when they went in and also they are not criminals."

Mrs. Mayor said she came up with the idea of halfway houses for the runaways primarily to get them off he streets until a solution could be worked out with the youths and their parents.

Easier for Boys

She said it is easier for boys to live on their own that it is for girls. She said many of the runaway girls go to the cities and become prostitutes just to get a place to stay for the night.

Mrs. Mayor said a halfway house would serve two purposes. It would act as a mediator with children that wanted to return home, but stayed away through fear of what might happen when they go back to their parents or those who stay away through a false sense of pride.

It would also be for the teen-ager who cannot return home, she said.

Mrs. Mayor said "some children run away because they are constantly beaten by their parents and in many cases girls leave because they are molested by their fathers."

She said some parents don't want them to return because they are on drugs or something and considered a bad influence on other children in the household. These children cannot be returned to their homes, she said.

In these cases, according to Mrs. Mayor, the halfway houses would be places for the teen-ager to live while they receive some kind of training to support themselves.

WHY SHE RAN AWAY

WASHINGTON (UPI) — The girl with the sad eyes and shy smile described how it is to be thrown into jail for running away from home, where her stepfather wished she were dead.

"You run away for help and you get locked up," said slim Cathy Busby of San Diego, Calif., a ninth-grader. "They treat you like a criminal; like you did something wrong."

Cathy, picked up as a runaway and sent to San Diego's juvenile hall on her 14th birthday, told the Senate Juvenile Delinquency Subcommittee what caused her to flee home four times since entering her teens — violent incidents with an alcoholic stepfather.

Questioned gently by Chairman Birch Bayh, (Dem. — Ind.) — the only senator there — Cathy related chilling adventures while away from home — living with older teens who "worshipped the devil and did all these weird things," taking drugs and "getting drunk a lot."

Cathy was referred by a court to The Bridge, a home for runaways in San Diego opened 18 months ago to provide troubled youngsters with refuge and counselling. Cathy, still living there, testified that persons at The Bridge "understand a lot better than my parents do."

Bayh is chief sponsor of legislation to authorize $30 million in federal funds during the next three years into halfway houses for runaways.

Pros and Cons of Exercising

LONDON (UPI) — Scholars with big brains tend to live longer than athletes with big muscles. That has emerged in the past from studies of graduates of Harvard in the United States and Cambridge in England.

Now a Danish researcher, Peter Schnohr of the department of medicine of the Copenhagen County Hospital, has found that Danish male athletic champions have a significantly lower mortality than the general population under the age of 50.

But after 50 they lose this advantage and die at about the same rate and of the same causes as the general population, he reported in the medical weekly, the Lancet.

Scientists are interested in athletes for the reason that, among other things, they might be expected to confirm or reject the persistent theory that exercise in some way is good for the heart and prevents or delays coronaries.

This theory survives despite a number of setbacks. Men rowing in the Oxford-Cambridge boat races between 1829 and 1869 lived about two years longer than the average Englishman. But this finding lost its lustre when insurance tables showed college graduates lived longer than the average regardless of participation in athletics.

Another study went into the mortality of letter-winners from eight colleges in the eastern United States. In this one the average athlete lived 45.71 years after graduation, the honor students 47.53 years and the athletes lowest on the list with 45.66 years.

Records of men enrolled at Cambridge University between 1860 and 1900 showed men with academic honors lived an average of 69.41 years, sportsmen 67.97 years and 67.43 years for the average student.

Still another study of hundreds of college graduates quoted by Schnohr showed that non-athletes lived 0.4 years longer than the athletes of the universities they attended.

Schnohr said his Danish research involved 307 men, all champions — world record holders, olympic medal winners down to members of national teams. He theorized that they did not die as frequently before 50 as men of similar age in the general population because they were obviously in superior health to be able to achieve what they did.

"Neither the former athletic champions nor the less successful athletes studied previously, continued vigorous exercise after the years of competition," he said. "Therefore the effect of habitual, vigorous exercise on life is still uncertain. Finnish skiers lived 6 to 7 years longer than the general male population between 1931 and 1940. This points to a positive effect of training. A firmer conclusion awaits studies with adequate control groups.

"In any case athletes seem to be healthier in our times than in antiquity. Hippocrates wrote about athletes that 'the truth is, however, that no one is in a more risky state of health than they'."

Uninvited Guests

PARIS (WNS) — Three thousand "suffragettes" paraded through Paris to protest against strict French abortion laws and the general condition of women in a male society.

When a bridal party interrupted the march briefly, the ladies detoured to follow bride and groom into the St. Ambroise Church on the Boulevard Voltaire. The service was interrupted by their cries for "free abortion and contraceptives!"

Le Figaro, the morning newspaper, called it "the only regrettable incident of the demonstration."

WIG SALE
HELD OVER . . .
Inventory of B.C.'s largest selection shows 2,308 quality wigs and hairpieces still in stock. Hundreds of these must be sold before new stock arrives. Take advantage of the tremendous savings now.
20%-50% Off
Almost Every Wig

Styled by some of North America's leading Wig Designers, the quality and price of these wigs must be seen to be appreciated. Please shop early for best color selection.
MARGO
WIG CENTRE
Mayfair Centre
382-9832
HILLSIDE
Shopping Centre
382-8218
"A Business Built on Customer Confidence and Goodwill"

ALUMINUM SCREENS—DOORS WINDOWS
SPECIALTY FINISHERS
382-4612

SPECIAL'S
10 DAYS ONLY
PLAIN
DRESSES
COATS
2 SKIRTS Plain
2 SWEATERS
2 SLACKS
1.49 Each
Fur trim, Borg and raincoats not included.
CASH AND CARRY DISCOUNT CLEANING
3460 Quadra Street at Cloverdale
ALL SPECIALS
Pick-up and Delivered $1.59
PHONE 384-6519 - 384-2214
FYFE DRY CLEANERS
3 Days Delivery Service

Montague BRIDGMAN Ltd.
China Crystal Gifts
811 Government St 383-0821

Ladies Be Our Guest . . .
TUESDAY, JANUARY 18
featuring:
Barbecue Chicken Polynesian
Complete Dinner
Dominion HOTEL
Ladies Free with gentleman's order. Gentleman $3.95
700 Block Yates
384-4136

TUX RENTAL
Jack Burgess Ltd.
OAK BAY 598-3388

Rent Womb Concept Cuts Disease

OTTAWA (CP) — Rent-a-womb offspring and test-tube babies will almost certainly make their debut in the decade, predicts Dr. Charles R. Scriver, a Montreal geneticist.

So mankind should consider right now whether the drawbacks of his machine creations will be repeated with these human creations.

"We already have great difficulty adjusting to the machines we have created to do things for us," Dr. Scriver said at a seminar for science writers.

"I ask you to consider the difficulties we may have with drone clones."

Dr. Scriver was talking about human beings "engineered" to display desired characteristics or perform special functions.

Genetic techniques now exist to grow human cells and to substitute their genetic materials for the genetic material in a fertilized egg. The result is a clone.

To manufacture a drone clone would mean selection of genetic material from humans particularly suited to certain tasks.

Defects Corrected

Dr. Scriver suggested it is not the techniques themselves that need worry man but their application for such things as drone clones.

He said he thinks it appropriate to consider the "rent-a-womb concept" for couples unable to have children because the wife cannot for medical reasons produce a healthy child.

An egg from the wife could be externally fertilized with the husband's sperm and implanted in a woman able to carry the child for a full term.

This was just one of a variety of techniques of curcumventing, correcting or coping with genetic diseases which now affect two per cent of children born in Canada.

At one time, one per cent of persons in mental hospitals suffered from phenylketonuria, a genetic disease, each one costing society from $5,000 to $8,000 a year.

This burden now had been shifted outside the institutions, at perhaps $250 a year, through early recognition and control of the disease involved.

Research Needed

Dr. Scriver, director of the deBelle Laboratory for Biomedical Genetics, called for greater financial support of genetics research.

He would gladly trade what was spent on refitting the aircraft carrier Bonaventure, developing the hydrofoil Bras d'Or or on "welfare boondoggles" for the funds available for medical research.

He says he agrees with current emphasis on more research into better ways to provide medical care to patients, but does not believe that final judgements can be made about making research "relevant" to current problems.

And research in health care delivery should precede rather than follow investment of millions of dollars into systems for providing health care.

Dr. O. M. Solandt, chairman of the Science Council of Canada and of the seminar sponsored by the Canadian Science Writers' Association, strongly backed Dr. Scriver's plea for more research funds.

He said the Science Council of Canada has said so repeatedly. Canada was particularly suited to doing medical research.

"There is every reason for steadily expanding the amount we are doing," he said.

Leland Y Lee photo

Well-defined pattern on floor can add interest to any room

How Floor Can Add To Room

By PAULINE GRAVES

Although we luxuriate in deep carpeting and enjoy the sleek smartness of hard surfaced flooring, once these selections have been made, usually floor materials and colors become background. We pay little attention to them.

However, by the introduction of an unexpected pattern, a floor gives interest to a room without competing with the furniture for attention.

Such an installation is seen in this family room, decorated by Erna Wine, A.I.D. Vinyl, in a travertine pattern, covers the floor. Feature strips, solid color outlined in black, define the four corners of the area, leaving 36-inch spaces between the corners.

These spaces maintain the open feeling of the room, but indicate boundaries none the less. It is an ingenious way to break up a large floor expanse into areas.

The strips perform another service. Emulating marble, the travertine patterned vinyl is quite light. Family room walls and kitchen cabinets contrast with darker tones.

Other tricks are employed here to divide what is essentially one large room. The kitchen counter and upper cupboards jut past the wall, into the family room, but the counter is available to both. So also are the drawers, installed in the cabinet's end, rather than in one side or the other.

elizabeth forbes

Let's Start Now

At the by-election coming up next week in the City of Victoria I'd like to see a woman elected, to take the place of the late Alderman Robert Baird, for the coming year.

Not because I do not think there are very competent men running for office. Rather, because I think it is a sad state of affairs when a city does not have women represented on its council.

In this particular by-election, three excellent women are running. All three have experience in public service through voluntary organizations to which they belong.

Now they are asking support in order to take that experience into civic government and to make it work in a broader area:

Meeting Planned

Each one has spoken out for the aged, for youth and for the needs of low income groups. All these fields are ones in which a woman's know-how and expertise can be utilized to the full.

On their merits one of these women should be elected.

I've no doubt many who read this column, believe as I do, and for the same reasons I've suggested here. Others, while agreeing, may not be sure which of the three women to support.

If you'd like to know more about them, their ideas and their reasons in running for office, you can do so Tuesday evening through attending a meeting arranged by the Victoria Status of Women Action Group (SWAG) at 8 p.m. in the main hall of the Cool-Aid Building, 1900 Fernwood Road.

Men Still Dominate

Joyce Heynsbroek, Margaret Richards and Sally Rogers will be there to meet you, to speak and to answer your questions.

The 51 years or more since women's suffrage was introduced have seen no great change in political or municipal activities of women, beyond the right to vote.

As the Royal Commission on the Status of Women in Canada pointed out — "the voice of government is still a man's voice. The formation of policies affecting the lives of all Canadians is still the prerogative of men."

Very positive measures are needed to break the invisible as well as the evident barriers that now exist.

In civic government, we could start right now — by electing a woman in the Victoria by-election.

Top Roles for Women In Japanese Revolts

TOKYO (Reuter) — Japan's left-wing women activists are taking an increasingly front-line role in demonstrations, rejecting rear-echelon jobs for throwing bombs at police and leading their male colleagues into the fray.

For years, female demonstrators in Japan were predominantly students who confined themselves to carrying weapons and to nursing male colleagues injured in the conflicts.

Now many of them are college graduate school teachers and much more to the fore.

In November, Fujie Ichiba, a 26-year-old high school teacher of mathematics and chemistry, was arrested as a suspected ringleader of demonstrations that resulted in one of Tokyo's most famous restaurants burning down.

It was destroyed during a battle with police at the height of street protests against the United States-Japan agreement on returning American-held Okinawa to Japanese control.

Experienced police investigators say Miss Ichiba proved more tight-lipped than her male counterparts.

Radical Teachers

In another incident, a 28-year-old former elementary school teacher and leader of one of the most radical groups, was arrested after being on the police wanted-list for several months.

Police had searched all over the country for her in connectiong with a robbery of guns and ammunition. They had feared the stolen weapons would be used against them in demonstrations.

Elementary school teachers also figued among 30 women jailed in Tokyo following the Nov. 19 riots.

Many more girls and women are appearing in the snake-dancing protest marches that are a regular feature of Tokyo life. When fighting escalates, they are treated as tough as the men in battle with police.

Revolutionary activities by female teachers come at a time when women are becoming a dominant force in the country's educational system.

About 6,500 of 7,000 newly-installed teachers in elementary schools last year were women.

They also represent nearly 52 per cent of all teachers in elementary schools and 27 per cent in junior high schools.

Umpire Wins Case

ALBANY, N.Y. (AP) — New York's highest court has struck out the new York-Pennsylvania Baseball League and the National Association of Professional Baseball League in their efforts to keep a lady umpire out of professional baseball.

The Court of Appeals' 5 to 2 decision against the baseball organizations' appeal fortifies lower court decisions that unlawful discrimination was practised against Mrs. Bernice Gera.

The 41-year-old housewife from Queens has been trying since her 1967 graduation from Florida Umpire School to get into pro ball.

The league and the national association, after earlier being told to drop minimum height and weight standards for umpires, contended Mrs. Gera had not attended an approved school.

She demonstrated a "proclivity for publicy" which was deemed undesirable for a professional umpire, they claimed.

Mrs. Gera had been hired in the 1970 season to umpire at Auburn in the NY-P league, but the offer was withdrawn abruptly.

Reached in New York, Mrs. Gera said, "I'm very excited."

"I'm hoping to go to spring training and get in shape," she added.

Umpire Mrs. Bernice Gera.

Special Discount

FORTALEZA, Brazil (AP) — Brazil has no divorce, but a local nightclub is offering a 20-per-cent discount to women who can prove they are legally separated. Their presence is "a powerful stimulating element for business," the club owner said.

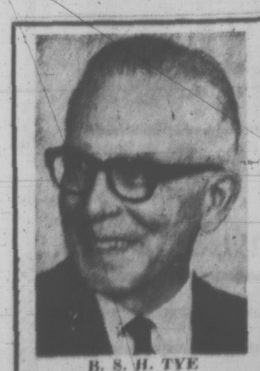

B. S. H. TYE

Hearing Aid Specialist Since 1938, invites you to take on trial a Radioear hearing aid adjusted to your individual requirements. Victoria Hearing-Aid Co., 209 Yarrow Bldg., 645 Fort St., Phone 383-5125.

JANUARY CLEARANCE

SALE

BIG SAVINGS IN ALL DEPARTMENTS

- FAMOUS MAKE WATCHES
- CUFF LINK SETS
- TIE TACS
- 9-10-14K EARRINGS
- CHINA — GLASS — COPPER
- SILVERWARE—STEEL—WOODENWARE
- WEDDING RINGS
- MEN'S AND LADIES' RINGS
- DIAMOND MOUNTINGS
- BOWLING TROPHIES
- WATCH BRACELETS

THOUSANDS OF PIECES OF FASHION JEWELRY ½ PRICE

FREE DOOR PRIZE $200 DIAMOND RING NO PURCHASE NECESSARY

MANY OTHER ITEMS

ROSE'S LTD

1317 DOUGLAS ST. JEWELERS

Munday's

semi-annual SHOE SALE

6.95 to 34.95

Select from a collection of the most fashionable shoes of the season in your choice of heel height and style. A wonderful chance to wear really fine shoes at tremendous savings.

Shop today while sizes are available

Munday's

Open Wednesday All Day 1203 Douglas St., 383-2211

Our Greatest DIAMOND Sale!

MANUFACTURER'S CLEARANCE

SAVES YOU 40%

ON FINE QUALITY DIAMONDS

$150,000.00 Stock

OF FINE QUALITY DIAMOND RINGS FROM A LARGE EASTERN MANUFACTURER AT 40% OFF REGULAR PRICES

Choose from travellers' samples, one-of-a-kind models and discontinued styles in engagement rings, 3-stone rings, clusters, wedding rings, men's diamond rings, etc.

Every ring guaranteed and insured at regular price against loss and theft.

Shop early for best selection.

EXAMPLES:

Regular	$100	$200	$500
Save	$40	$80	$200
Pay Only	$60	$120	$300

A selection of slightly imperfect diamonds also included in this sale.

Rose's regular diamond stock not included in this sale.

FREE DOOR PRIZE $200.00 DIAMOND RING

No Purchase Necessary. Just Come in and Sign your Name

All Sales Final—No Exchanges or Refunds

BUDGET TERMS CHARGEX LAYAWAY

ROSE'S LTD

1317 DOUGLAS ST. JEWELERS

Couple Opens Home to 17

TAMPA, Fla. (AP) — Judy and Bob Alderman, a young couple with two children of their own, took in 17 abandoned youngsters "because we knew hard times when we were kids."

During the last two years the children were left by their parents at a Baptist church.

Their number grew more than the church could maintain under health rules, and five months ago Judy and Bob took them home to their small house.

"These were kids left with nothing," said the soft-spoken 30-year-old housewife. "Before, they sat in the house all day babysitting. Or they played on the streets. They were starved for affection, someone to call Daddy."

Now, they're hustling off to Boy Scout or 4-H meetings, pitching in with chores around the house or tattling on the stragglers.

The children range in age from 2 to 14 years. The Alderman children are 8 and 10.

Tht children's parents have signed legal agreements leaving them in the Aldermans' care for at least two years, Alderman said. They can visit twice monthly.

"But most never come," said Mrs. Alderman.

NO SNOW? SO WHAT? With a relatively mild winter in the eastern U.S. and very little snow, 11-year-old George "Skip" Heiler, of Pottstown, Pa., have solved the problem. He just attached wheels and went "belly-flopping" in the traditional manner.

January SALE
Beaver Books
1019 Douglas St.
385-6940

NO MONEY
TILL MARCH
HONDA
NEXT RED LION
PEARSON

P.S.!!!
SPECIAL FURTHER REDUCTIONS
LAST FEW DAYS OF SALE
Coats - Suits - Sweaters - Dresses - Skirts
Piccadilly Shoppe 1017 Gov't. St.

Handi-Spot Cleaners
9 West Burnside at Harriet
383-9712
Pick-up store—Evelyn's Drygoods, Royal Oak Shopping Centre
WE CAN DRYCLEAN
- Imitation Furs
- Leathers
- Laminated
- Suede
- Fur Trim
- Lace
- Sequin Trim and Knitted
- Drapes
- Metallic Fabrics

AUTHORIZED PERFECT PLEAT DRAPERY CLEANING WITH PETROLEUM SOLVENT

THE UNIQUE LOOK IN FRAMES
OPTICAL DISPENSING
FOR REASONABLE PRICES
PROMPT Rx AND REPAIR SERVICE
719 FORT ST. 382-5713

TUESDAY
ONE DAY ONLY JAN. 18
One HOUR "MARTINIZING" CERTIFIES
THE MOST IN DRY CLEANING
$1.49 DAY
★ Men's and Ladies' 2-Pce. Suits
★ 2 Men's or Ladies' Slacks
★ 2 Sweaters (lightweight)
★ Ladies' Plain Dresses
★ 2 Ladies' Plain Skirts
★ Topcoats and Housecoats
Coupon Books Are Not Valid on These Specials!
NOW SEVEN STORES TO SERVE YOU
COLWOOD PLAZA — At Colwood Corners — PHONE 478-3014
FAIRFIELD — 825 Cook Street — PHONE 384-5031
UNIVERSITY HEIGHTS — Shelbourne at McKenzie Ave. — PHONE 477-8323
ESQUIMALT PLAZA — 1153 Esquimalt Road — PHONE 386-8641
Opp. Hillside Shopping Centre — 3023 Shakespeare Street — PHONE 384-3722
ROYAL OAK — In the Royal Oak Shopping Centre — 479-4041
SAANICH ROAD — Across from Town and Country — PHONE 388-9821

dear abby

Grandpa Has Ideas

DEAR ABBY: The letter from the young woman whose husband's new stepfather made improper advances to her gave me the courage to write this letter because I have a similar problem. Only it's with my husband's grandfather.

I never encouraged Gramps, but I think he likes me in a way I don't think is very nice. At Christmas time he gave me an expensive bottle of perfume wrapped in two pair of lace panties. This I did not like, but I couldn't very well make a scene when I opened it in front of the whole family. Everyone laughed when they sa wwhat it was, and my mother-in-law said, "Oh, isn't that sweet? Gramps bought those for you himself!" Gramps whispered to me later that he hoped I would model them for him sometime. I pretended not to hear.

Now he's started to come here during the daytime which I don't like at all. I have a small child and plenty of work to do so he knows I'm always home.

He makes me nervous. I just couldn't hurt my mother-in-law by letting her know how I feel but I am on the verge of telling my husband. Should I? — Nervous.

DEAR NERVOUS: Yes. What are you waiting for? A valentine?

DEAR ABBY: A high school sophomore voted for himself in an open election. He later had second thoughts about whether he had done the right thing or not, so he wrote to you. In order to assure him that he had, you quoted Rabbi Hillel, the famous Jewish scholar, who said, "if I am not for myself, who will be for me?"

But the quote continues, "But if I am only for myself, what am I? If not now, when?" The message being that we must stand up not only for ourselves, but others as well.—W.D.N.

CONFIDENTIAL TO "SHARP-EYED SHIRLEY": The husband who knows he is being watched constantly doesn't become more faithful, he becomes more careful.

PLAIN COATS
SPECIAL $1.80 EACH
RENFREW FAIRFIELD CLEANERS
1012 YATES ST.
382-3938
384-4641
CALL OFFICE
Latkos Needles and Fabric Shop
249 COOK ST.
FREE PICK-UP and DELIVERY

MISS JOANNE Shelbourne
Busy Schedule Ahead?
Think of Margo Beauty Studio ...
Any Margo Beauty Studio!
Close attention to appointment schedules — plus the courteous efficiency of your MARGO STYLISTS—permits you to relax, knowing that you will be finished on time. Plan your relaxing interlude now.
MARGO BEAUTY STUDIO
MAYFAIR Shopping Centre 388-4238
HILLSIDE Shopping Centre 382-8218
SHELBOURNE PLAZA 477-1815

Habit Often Addiction

LANSING, Mich. (UPI) — Cigarette smokers who say their "habit" can be kicked whenever they want to are actually addicts who need special help, the director of the State Public Health Department said recently.

"Like many addicts, the tobacco addict often deludes himself into believing his dependency is merely habit rather than genuine addiction", said Dr. Maurice Reizen in a statement on smoking for National Education Week.

"Some even insist they could easily give up smoking if they ever wanted to," he said. "They fail to realize that the very reason they don't want to give it up is because they don't want to admit to themselves that they are really hooked."

Reizen said smoking is a serious health problem which must be dealt with at social and psychological levels as well as at the level of concern for physical safety and well-being.

Tobacco, he said, is even more addictive than alcohol.

"Along the line from habit to addiction, we find an estimated one drinker in 20 becomes an alcoholic, while almost ever individual who becomes a smoker winds up addicted to tobacco," Reizen said.

YOUR HOROSCOPE

Forecast for Tues., January 18, 1972

By SYDNEY OMARR

ARIES (March 21 - April 19): Many around you now seem subdued. Key is to keep smiling. Don't permit moods of others to affect you. Steer clear of typical gloomy Gus. You have much to accomplish — and meeting behind scenes favors your efforts.

TAURUS (April 20 - May 20): One who is friendly may not have all facts. Means be amiable, but get agreement in writing. Search for hidden clauses. Don't sell short. Your cycle is on upgrade; situation will change in your favor.

GEMINI (May 21 - June 20): Accent moves to goal, career, professional standing and prestige in general. Study Taurus message. Be ready for beneficial changes — at top levels. Prove to superior that you are flexible.

CANCER (June 21 - July 22): Good lunar aspect now emphasizes benefits from journeys, additional studies. Taurus, Libra persons are involved. Family member will want to be included in travel plans. Accede to special request.

LEO (July 23 - Aug. 22): Questions concerning legacies, policies, investment procedures can be answered. Perfect techniques. Rid yourself of wasteful methods. Plug loopholes. Get what's coming to you, and put a halt to brooding.

VIRGO (Aug. 23 - Sept. 22): Go ahead with contract. You can unite forces with one who is going places. There is more pressure, responsibility. But you'll thrive on it. Question of marriage, partnership is paramount.

LIBRA (Sept. 23 - Oct. 22): Don't attempt to go to far, too fast. Key is to maintain balance. Message will become increasingly clear. Remember health resolutions. Get rid of burden not rightly your own. No false sentimentality.

SCORPIO (Oct. 23 - Nov. 21): Creative urge is dominant. Give of yourself and you will receive benefits beyond expectation. Deal with persons who have young ideas. Don't pull punches. You deserve plenty — and you are on way to obtaining it.

SAGITTARIUS (Nov. 22 - Dec. 21): Check property values. You could obtain legitimate offer, bargain. Rise above petty details, annoyances. Aquarian could figure prominently. Straighten out family misunderstanding. Make concession.

CAPRICORN (Dec. 22 - Jan. 19): Close relatives visit, make requests, challenge your credulity. Maintain sense of humor. Voicing complaints now would do no good. You find things out — and ultimately you will benefit.

AQUARIUS (Jan. 20 - Feb. 19): Check details in making purchases. Be sure you get what you pay for — don't be shy about inquiries. Pay and collect. Consolidate gains. Take no unnecessary risks. Leave speculation to others.

PISCES (Feb. 19 - March 20): Cycle moves up; circumstances turn in your favor. Timing improves. You get favorable attention for efforts. Stress new contacts. Be independent in thought, action. Move ahead; lead way.

IF TODAY IS YOUR BIRTHDAY you can cut through superficiality. You are capable of getting to heart of matters. You are especially good at deflating stuffed shirts. Start made a few months ago is due to begin bearing fruit.

(To find out more about yourself and astrology, order Sydney Omarr's 30-page booklet, The Truth About Astrology. Send birthdate and 75 cents to Omarr Booklet, care of the Times.

Club Functions
Enjoy your functions with tastefully prepared luncheons in the relaxing atmosphere of

The Captain's Palace
"Victoria Landmark Built in 1897"
- Breakfast
- Lunch
- Afternoon Tea
- Dinner

309 BELLEVILLE STREET
388-9191

RENO FUN TOURS
$84.50 each Double
— From Victoria Feb. 26, March 25
— Vancouver every Saturday
LAS VEGAS
9 days. Jan. 29 and April 1
$126 each Double
CALIFORNIA — NEVADA
Jan. 29 — 14 Days
Feb. 5 — 15 Days
Feb. 26 — 15 Days
New, air-conditioned rest room buses. Touring San Francisco, Los Angeles, San Diego, Palm Springs, Tijuana, Las Vegas, Reno.
Besides tour of above areas, admission to Disneyland with ten attractions, stops at Solvang, San Capistrano and other points of interest.
CALIFORNIA — ARIZONA
March 11 — 15 Days
EASTER DISNEYLAND TOUR
March 31 - April 9
Family Rates
WRITE OR PHONE FOR FREE BROCHURE
383-9123 Anytime
All Fun Travel
818 DOUGLAS ST. VICTORIA

LADIES' AND MEN'S
SLACKS
DOUBLE KNITS
SLACKS
CASUALS GOLF WORK PANTS
ANY SLACKS OR TROUSERS CLEANED AND PRESSED FOR
2 pr. 1.69
save 71¢
LIMITED TIME OFFER
Individual dry cleaners
Sanitone
Home Pick-up & Delivery 382-9141

Clearance FAMILY SHOES
Shop MONDAY while the Selection is Best
EXTRA STAFF TO SERVE YOU
OPEN 9 A.M. TILL 5:30 P.M.
VILLAGE SHOES
2238 Oak Bay Ave.
598-3031
In the Village!

MIDDLE-CLASS ANIMALS

MARMADUKE

"Must you turn up the thermostat everytime you come in from the cold!?"

THE FAMILY CIRCUS

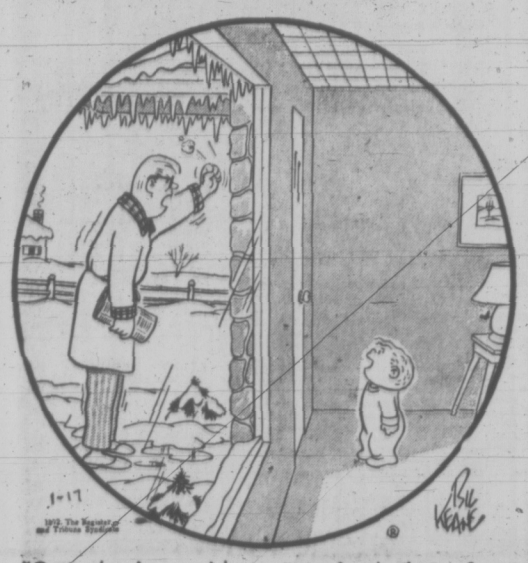

"Open the door and let me in!"

"Not by the hair of my chinny-chin-chin!"

GARDENING
hilda beastall

First Aid Needed For Yule Plants

Three weeks later, and Christmas house plants are looking less than satisfied with our home conditions.

Potted chrysanthemums are a cool-grown plant, blooming normally outdoors in September and October. We cannot expect a long, flowering period if we keep them at 70 Deg. F. and more indoors.

The roots can be kept in the pots, watered slightly, and planted outdoors by about the end of March. They will grow next summer and flower in September in the garden.

Just cut back the faded stems now, to about three inches.

Azaleas are easy to keep in the house if soaked once a week in a deep pan of tepid water. Spraying daily with a fine mist of water provides the humidity necessary to avoid dry, brittle leaves.

* * *

Given these attentions, azaleas will continue making and opening flower buds for three months indoors. By spring, repotting into one size larger will be needed or the plants may be put permanently into the garden, giving them an acid soil with moisture holding humus and full sunshine.

Overwatering, draughts of hot or cold air, and the dry atmosphere of average homes are the enemies of the showy poinsettia. Leaves will become yellow from any of these causes.

The scarlet, pink or white bracts surrounding the tiny yellow flowers often remain in good shape after the leaves have fallen.

The new types of poinsettia with short, broad habit last much longer in bloom and should be kept growing. By late summer they should have a month's rest, after which the plants are cut back to three inches. Repot into fresh sandy compost, soak well and grow new shoots for next winter's blooms.

* * *

Cyclamens are fairly easy to keep in the house since they do well if pots are stood on stones in a bowl of water, keeping the bottom of the pot above waterline.

Once a week, stand the pot in water for an hour or so, in place of watering from the top. The solid corm from which the fleshy stems of flowers and leaves emerge will quickly rot if the surface soil is continually wet.

Pick off the faded flowers, and leaves as they become yellow.

Cyclamens do not want full sun, but they do need a strong light. I have seen these plants flowering until spring when kept in a cool north facing window, only being brought to the room side of the drapes on nights of hard frost.

With a knowledge of their needs, all these Christmas pot plants can be kept happily in the same room to give pleasure for several months of winter.

PEANUTS

BROOM-HILDA

WIZARD OF ID

APARTMENT 3-G

B.C.

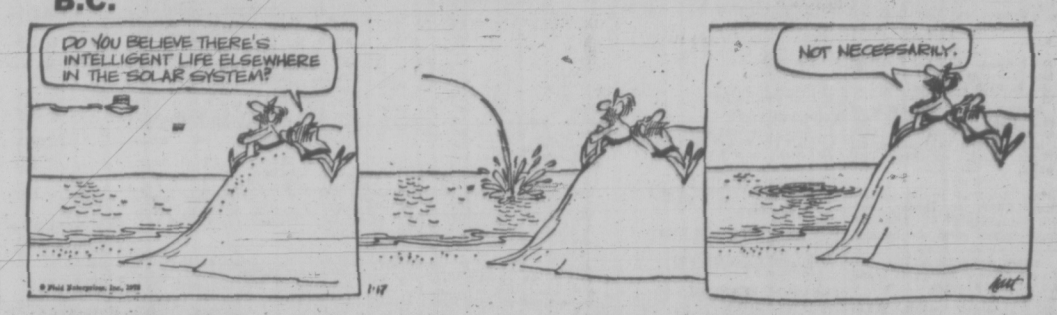

EB AND FLO

MISS PEACH

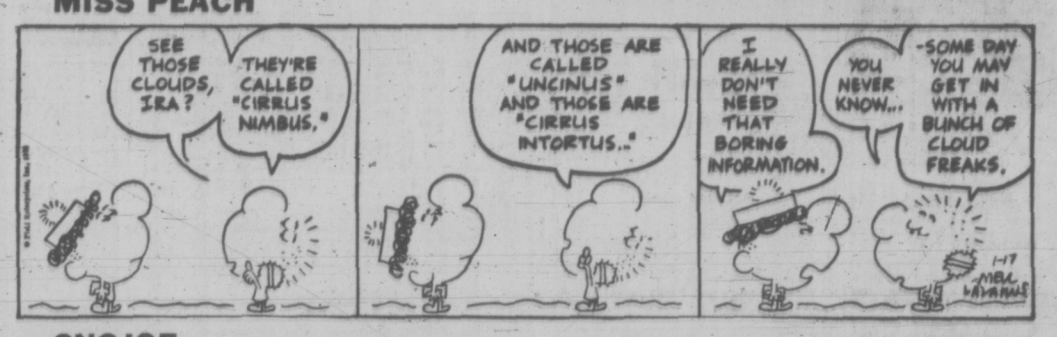

SNOJOE

NANCY

MARK TRAIL

CRYPTIC CROSSWORD

ANSWER TO FRIDAY'S PUZZLE

ACROSS
1 Test Tube
5 Owed
9 Abet
10 Exhibits
11 Viola
12 Fiddler
13 Get your own way
18 Entrance
19 Shed
20 All gone
21 Erred
22 Ears
23 Psalmist

DOWN
2 Ebb Tide
3 Totally
4 Box of crackers
6 Whitlow
7 Destroy
8 Mildew
13 Grenade
14 Tattler
15 Orator
16 Nostrum
17 Ageless

CLUES

ACROSS

11 They're exchanged when forming union (7, 4)
9 One spiteful about nude entertainment! (7)
10 Astronomical figure (5)
11 German port is perfect place for number to enter (5)
12 He calls to do some modelling after six or later (7)
13 Acts that violate Acts (6)
15 Dupe to act as usher (4, 2)
18 New opera in natural setting (4-3)
20 Serious place to end up (5)
22 There's catch in being flat-chested! (5)
23 There's a lot to be said for being this! (7)
24 One of the top stylists (11)

DOWN

2 Went back tidily? (5)
3 Upset and angered, perhaps (7)
4 It is put up in part of church that's local (6)
5 Big fiddles! (5)
6 Sound cheerful while going round the short way (7)
7 They don't give hoot! (7, 4)
8 Admitted, one may have had to pay it (8, 3)
14 I earn it as change from work (7)
17 Motoring club? (6)
19 Hate a sailor at the beginning of a horn-pipe (5)
21 Walk like a doctor in drink (5)

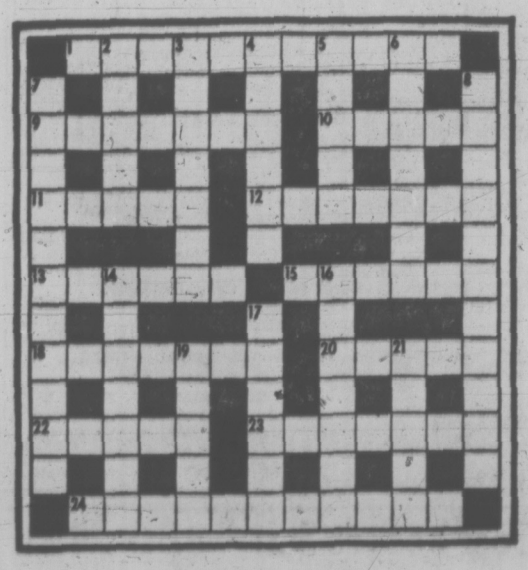

SOLUTION TUESDAY

The Bridge Expert

By FRED KARPIN

From the defender's point of view, in order to attack and counter-attack successfully, they must rely on the few scientific principles that are available to them. In the main, these consist of a system of "conventional" leads and a system of "signals." With the application of these principles, the defenders are able to convey to each other the proper line of defense.

However, there are also a few additional conventional "gadgets" that must be employed if the optimum result is to be obtained. The opportunity to employ one of these gadgets arose in today's deal, but one of the defenders evidently was not familiar with it. As a result, our South declarer fulfilled a contract that should have been defeated.

Both sides vulnerable. North deals.

NORTH
♠ A 9 5
♡ J 9 6 4
◊ 3
♣ A Q J 9 4

WEST
♠ 3
♡ A 5 2
◊ 8 6 5 4 2
♣ 7 6 5 3

EAST
♠ 8 7 4 2
♡ K Q
◊ A Q J 10 9
♣ 8 2

SOUTH
♠ K Q J 10 6
♡ 10 8 7 3
◊ K 7
♣ K 10

The bidding:

North	East	South	West
1♣	1◊	1♠	2◊
2♠	Pass	4♠	Pass
Pass	Pass		

Opening lead: Eight of ◊.

After winning the first trick with his ace of diamonds, East shifted to the king of hearts at trick two. When it won the trick, he continued with the queen of hearts, which also won. He then led a diamond, South's king winning. It now became a routine matter for declarer to draw trumps, and to discard his two remaining hearts on dummy's club.

It is apparent that the contract could have been defeated if West had overtaken the queen of hearts with the ace, and returned a third heart for East to ruff. But it would have been guesswork on West's part to have done this, for East might have possessed a third heart.

Actually, the fault was East's. Normally, when one leads from a sequence of adjacent high cards, such as K-Q-X, Q-J-x-x, etc. he leads the top card of the sequence. But, on occasion, unorthodoxy must be resorted to, in order to convey a specific message to partner.

Holding the doubleton K-Q of hearts, and being desirious of ruffing the third lead of the suit, at trick two East should have led the heart queen, not the king. With the queen winning, East would then have played the heart king.

West would now have realized that East's abnormal leads (the queen before the king) were made in order to denote the possession of exactly two hearts. West would then have overtaken the king with the ace, and played back a third heart for East to ruff.

Thus, by correct defence, the defenders would have taken the first four tricks.

FUN WITH FIGURES

By J. A. H. HUNTER

"You're only a kid," said Peter. "I'm three times as old as you were four years ago."

Mike grinned. "Come on, Dad. In four years' time I'll be half as old as you'll be."

How old was Mike?

Thanks for an idea to G. Cluny, Waco Texas.

(Answer Tomorrow

Friday's answer: 88 cans at 49 cents, 51 at 39 cents.

Painting Stolen

UDINE, Italy (Reuter) — A valuable 16th century painting by Italian master Giovanni Battista Cima has been stolen from behind the high altar in a church at nearby Gemona, police reported Sunday. The painting, entitled Madonna with Child and Saints, was apparently taken by men who stayed inside the church when it was locked Saturday night.

386-2121

CLASSIFIED ADVERTISING

Vancouver Island's Largest Shopping Centre in Print

386-2121

BOX REPLIES
All replies to private box numbers available from 8:00 a.m. to 6:00 p.m. Monday to Friday inclusive.
Victoria Press Box numbers available on request. Charge $1.50.

OFFICE HOURS
Classified Counter, 8:00 a.m. to 6:00 p.m. Business Office, 9:00 a.m. to 5:30 p.m. Monday to Friday inclusive.

* * *

OFFICE CLOSED SATURDAY

* * *

TELEPHONE HOURS
8:00 a.m. to 8:00 p.m. Monday to Saturday inclusive.

* * *

CLASSIFIED COPY DEADLINES
Regular classified advertisements may be placed at the counter, 8 a.m. to 5:00 p.m. on the day prior to publication, Monday to Friday inclusive. By telephone, 8:00 a.m. to 5:00 p.m. Monday to Saturday inclusive.
All classified semi-display copy must be in the possession of Victoria Press Ltd., 2631 Douglas Street, by 4:00 p.m. on the day prior to publication, with the exception of that copy for Sunday Colonist must be in by 4:00 p.m. Friday.

FULL COVERAGE CLASSIFIED RATES

REGULAR CLASSIFIED
LOCAL RATE
One day, 9c per word per day.
Three consecutive days, 8c per word per day.
Six consecutive days, 7c per word per day.
1 6-pt. heading or white space allowed to be charged at 5 words.
Minimum advertisement 10 words and $1.00.
Each initial, sign, group of figures and abbreviation counts as one word.

SEMI-DISPLAY
LOCAL RATE
Ads requiring a style other than that mentioned above will be charged by the measured agate line (14 agate lines equal 1 inch).
One day, 40c per line, $5.60 inch.
Three consecutive days, 35c per line, $4.90 inch.
Six consecutive days, 30c per line, $4.20 inch.

NATIONAL RATE AND OUT-OF-PROVINCE RATE
Regular classified, 10c per word per day.
Semi-display, 43c per line per day, plus 10% if both type sizes are used.

Birth Notices, $2.00 per insertion for standard message of 30 words or less, 8c each additional word or initial.
In Memoriam notices, Cards of Thanks, Death and Funeral Notices, not exceeding 12 lines, $3.50 first insertion and $2.65 subsequent insertions. Each additional line, 35c daily.

Births, Deaths, In Memoriam Notices, Cards of Thanks, Personals not accepted by telephone.
Single paper rates on request.

SUBSCRIPTION RATES
Wherever carrier service is maintained, $3.00 per month.
By mail—
Canada, $3.50 per month, $10.00 per 3 months, $39.00 per year.
United States, $4.00 per month.
Saturday Only—
Canada, 25c per copy, $13.00 per year.
United States, 30c per copy, $15.60 per year
Commonwealth and Foreign rates upon request.
Mail subscriptions are payable in advance
Authorized as second class mail, Post Office Department, Ottawa.
Member Audit Bureau of Circulations

TERMS OF PUBLICATION
The Victoria Press Ltd. shall not be liable for non-insertion of any advertisement beyond the amount paid for such advertisement
In the event of an error occuring the liability of Victoria Press Ltd. shall not exceed the charge for the space actually occupied by the item in question.
All claims on error in publication shall be made within 12 hours thereafter and if not made shall not be considered. No claim will be allowed for more than one incorrect insertion nor for errors not affecting the value of the advertisement.
All estimates of cost are approximate. Advertisers will be charged with space actually used.
All advertising copy will be subject to the approval of the Victoria Press Ltd., who reserve the right in its sole discretion to classify, reject or insert copy furnished.
Advertisements must comply with the British Columbia Human Rights Act which prohibits any advertising that discriminates against any person because of his race, religion, sex, colour, nationality, ancestry or place of origin, or because his age is between 44 and 65 years, unless the condition is justified by a bona fide requirement for the work involved
While every endeavor will be made to forward replies to box numbers to the advertiser as soon as possible, we accept no liability in respect of loss or damage alleged to arise through either failure or delay in forwarding such replies, however caused, whether by negligence or otherwise.

CIRCULATION REPRESENTATIVES
Duncan, Chemainus—
P. J. Rogers 746-6181
Lake Cowichan—
P. Edwards 749-6771
Nanaimo—
R. Lakey SK 3-2766

United States Representatives
MATHEWS SHANNON and CULLEN, INC
New York, Boston, Chicago, Detroit, Philadelphia, Pittsburgh, Cleveland, Syracuse, Charlotte, Atlanta, Cincinnati.

DUNCAN BUREAU
262 Station Street (Hamilton Electric Building) Office and telephone hours 1 p.m to 5 p.m, Monday to Friday, inclusive.
PHONE DUNCAN 746-6181

CLASSIFIED SERVICE FOR DUNCAN COWICHAN VALLEY CHEMAINUS RESIDENTS
Classified Ads phoned in to our Duncan office 746-6181 before 3:30 p.m. will appear in the following day's papers.

PHONE DIRECT 386-2121 TO PLACE YOUR CLASSIFIED AD

NOTICE OF COPYRIGHT
Full, complete and sole copyright in any advertisement produced by Victoria Press Ltd. is vested in, and belongs to, Victoria Press Ltd.; provided, however, that copyright IN THAT PART AND THAT PART ONLY of any such advertisement consisting of illustrations, borders, signatures or similar components which is, or are, supplied to Victoria Press Ltd. by the advertiser in the form of engravings, matrices, casts, etc., and incorporated in said advertisement shall remain in and belongs to the advertiser.

1 BIRTHS

FORRESTALL — Born to Mr. and Mrs. E. A. Forrestall, No. 3—877 Dunsmuir Rd., Victoria, at the Royal Jubilee, on January 9, 1972, a 7 lb. 4 oz. son; brother for Eddie.

KOERTS — Dee and Hank proudly announce the arrival of their daughter, Joanna Victoria, at St. Joseph's Hospital on January 13. Special thanks to Dr. B. A. Heal and Maternity Staff.

MACDONALD — Born to Ron and Laura MacDonald (nee Rickinson), 2807 Irma St., Victoria, B.C. at Royal Jubilee Hospital on Sunday, January 9, 1972, A son, Brent Ray, 7 lbs. 4 ozs. Thanks to Dr. Carlow and maternity staff.

UNDERWOOD — Born to Mr. and Mrs. W. C. Underwood, 1465 Fort St., Victoria, B.C., at Royal Jubilee Hospital on January 12, 1972, a daughter, Angela Colleen. Thanks to Dr. Vey. (Insured).

5 DEATHS AND FUNERALS

ADAMS—In Victoria, in Royal Jubilee Hospital, on January 15, 1972, Lloyd Nelson Adams of 114 Crease Ave. Born at Napinka, Manitoba, in 1906. Victoria resident for 33 years. Plant Superintendant for Victoria Paving Co. for many years. Survived by his wife Isobel and son David at home and brother Charles of Qualicum Beach.
The funeral service will be conducted on Tuesday, January 18, 1972 at 1:30 p.m. from CHAPLIN'S FUNERAL CHAPEL with the Rev. J. P. Travis officiating, followed by cremation. Flowers gratefully declined. Donations may be made to the Open Heart Surgery Unit, Royal Jubilee Hospital, Victoria.

BLYTH—Death occurred to James W. Blyth, Q.C., in Victoria, B.C. on Sunday, January 16th. Mr. Blyth, former chairman of the Saskatchewan Farm Loan Board, was eighty-eight years of age. Born in Scotland, Mr. Blyth came to Western Canada as a young man and resided in Regina, Saskatchewan, until he moved to Victoria on his retirement in 1950. A keen golfer, he was a founding member of Regina Golf Club and a member of Uplands Golf Club in Victoria up to his death. Mr. Blyth is survived by his widow Freda, in Victoria and by three sons, David W. in England, James D. W. in Bermuda and Alan W. in Ottawa. There are ten grandchildren.
Funeral services will be held from McCall Bros. FAMILY CHAPEL on Tuesday, January 18, at 2:00 o'clock. Cremation. No flowers by request please.

CLASSIFICATION INDEX

VITAL STATISTICS
1 Births
5 Deaths and Funerals
8 Cards of Thanks
9 In Memoriam
10 Funeral Directors
NOTICES
11 Monumental
14 Announcements
15 Coming Events and Meetings
16 Catering, Banquet and Reception Rooms
17 Restaurants
18 Places to Visit
20 Lost and Found
EMPLOYMENT
21 Male Help Wanted
25 Male or Female Help Wanted
26 Female Help Wanted
27 Teachers Wanted
29 Situations Wanted Male
30 Situations Wanted Female
31 Situations Wanted Male or Female
BUSINESS SERVICES AND DIRECTORY
36 Business Services and Directory
PERSONAL SERVICES
32 Trade Schools
33 Bands, Musicians and Orchestras
38 Travel
39 Personals
40 Business Personals
42 Education
43 Dancing
71 Music Teachers
MERCHANDISING
60 Fuel
63 Timber
65 Building Supplies
70 Musical Instruments
77 Motorcycles
78 Bicycles
80 Boats and Marine
83 Aircraft
92 Sporting Goods
93 Cameras, Supplies and Photo Finishing
96 Ranges, Stoves and Furnaces
97 Furniture
98 TV, Stereo, Radio Sales and Service
99 Groceries, Meat and Produce
100 Miscellaneous for Sale
103 Miscellaneous Wanted
109 Miscellaneous to Rent
112 Wanted to Rent, Miscellaneous
115 Swaps
117 Antiques
119 Florists
120 Garden Supplies
125 Pets and Supplies
127 Chicks, Poultry, Hatching Eggs, Supplies
128 Livestock, Supplies and Events
130 Heavy Equipment and Machinery
135 Farm Implements
AUTOMOTIVE
149 New Car Directory
150 Cars for Sale
151 Foreign Import and Sports Cars
154 Trucks and Buses
156 U-Drives and Auto Washing
158 Tires
160 Parts, Accessories
162 Auto Repairs, Service and Towing
164 Auto Body Work and Painting
166 Cars and Trucks Wanted
168 Campers and Trailers
169 Mobile Homes and Parks
ACCOMMODATION
175 Hotels
178 Summer Resorts
181 Tourist Accommodation
185 Convalescent and Rest Homes
RENTALS
190 Room and Board
191 Room and Board Wanted
193 Rooms to Rent
194 Rooms Wanted
197 Housekeeping Rooms to Rent
199 Housekeeping Rooms Wanted
200 Apartments to Rent, Unfurnished.
201 Apartments to Rent, Furnished
202 Apartment Furniture to Rent
203 Apartments Wanted
206 Duplexes to Rent
207 Duplexes Wanted to Rent
210 Houses to Rent, Unfurnished
211 Houses to Rent, Furnished
212 Houses Wanted to Rent
215 Halls, Warehouses, Stores and Offices to Rent
FINANCIAL
155 Automobile Financing and Insurance
230 Personal Loans and Insurance
233 Mortgage Loans and Insurance
234 Mortgages for Sale
235 Wanted to Borrow
REAL ESTATE
240 Business Opportunities
241 Business Opportunities Wanted
244 Revenue Property
245 Revenue Properties Wanted
247 Commercial or Industrial Properties
250 Houses for Sale
253 Country Homes and Properties
256 Waterfront Properties
258 Condominiums and Townhouses
263 Garages for Sale, Rent, Wanted
265 Houses Wanted to Buy
268 Listings Wanted
270 Exchange Real Estate
271 Lots for Sale
273 Property for Sale
274 Property Wanted
280 Acreage for Sale and Wanted
285 Up-Island Properties
290 Farms for Sale and Wanted
293 Gulf Islands Properties
294 Maintand and Out of Province Properties
295 Listings Cancelled
300 Churches

5 DEATHS AND FUNERALS

CLEAVER—At Richmond Heights Hospital, Victoria, on January 14, 1972, Winifred Mary Cleaver, 1030 Cook Street, aged 84 yrs. Predeceased by her husband, Arthur Augustus Cleaver, October 2, 1963. Survived by a sister, Emmie, in England; Sister-in-law Miss Marion V. Cleaver, Victoria; nieces and cousins.
Funeral service in The Lady Chapel, Christ Church Cathedral, Tuesday, January 18, at 1 p.m. Cremation. Flowers gratefully declined. HAYWARD'S FUNERAL CHAPEL in charge of arrangements.

CROCKFORD—In Victoria on Sunday, January 16, 1972, Mrs. Rose Annie Crockford aged 89 years, born in Toronto and a resident of Victoria since 1892. Survived by one daughter Mrs. L. W. North (Frances) and one son E. F. Crockford both of Victoria; 3 grandchildren; 3 great-grandchildren; also 2 nieces. She was predeceased by her husband William Frederick in 1948.
Funeral service in McCall Bros. FAMILY CHAPEL on Thursday, January 20 at 1:15 p.m. with the Rev. B. Molloy officiating. Interment at Royal Oak Burial Park.

DEVINE — Michael Vincent at St. Joseph's Hospital, January 13, 1972. Born in Gull Lake, Sask., and a resident of Victoria for the past 28 years. Survived by his loving wife Ivy; son Barclay and daughter Shirley at home, 80 Moss St., and a son, Jerry, in Toronto; his mother, Mrs. M. Devine and sister, Mrs. B. Murdock (Rose) of Kerrobert; brother (Babe) of Moose Jaw and brother Clayton and sister, Mrs. F. Jarvis (Dode) in Toronto; also several nieces and nephews.
PRIVATE family services. Flowers gratefully declined. Those so desiring may contribute to the Cancer Fund, 857 Caledonia Ave. (McCall Bros.).

"Michael Devine, loving husband, father and son. A gentleman of highest integrity."

GLENDINNING—At hospital in Victoria on January 15, 1972, Mr. Frederick Glendinning of 2256 Epworth St., born in Bristol, England, and a resident of Victoria for the past 50 years. He is survived by two daughters, Mrs. K. (Mary) Ulrich and Mrs. F. (Joan) Carr both of Victoria; 4 grandchildren; 7 great-grandchildren; one sister in Bristol, England. He was Past Master of Britannia Lodge AF and AM, No. 73, B.C.R. and a long-time employee of Standard Furniture Co., Victoria.
PRIVATE service in McCall Bros. FAMILY CHAPEL on Wednesday, January 19 at 1:00 p.m. Interment at Royal Oak Burial Park.

HARDYMAN—In Victoria on January 16, 1972, D. Vaughan Hardyman in his 72nd year, of 1701 Cedar Hill X Rd., born in Macleod, Alberta, formerly of Winnipeg where he was associated with the Hudson Bay Co. He is survived by his loving wife Maude V.; 3 daughters, Mrs. A. D. (Joyce) Larson of Sepulveda, Cal., Mrs. H. S. (Monica) Colbourne of Duncan, B.C. and Mrs. John F. (Yvonne) Knowlton of Reseda, Cal.; 8 grandchildren; one great-grandchild; also one brother, Major F. Napier Hardyman (ret.) of Victoria. He was educated at Bath College, England and served with the Fort Garry Horse in the First World War and in the Second World War as Flt. Lt. in the R.C.A.F. He was a member of Fort Garry Lodge AF and AM, No. 130, G.R.M., Winnipeg, the Al Malaikah Temple of Los Angeles, Gizeh Temple Shrine and the Britannia Branch No. 7, R.C.L.
Funeral service in McCall Bros. FLORAL CHAPEL, Johnson and Vancouver Sts. on Tuesday, Jan. 18 at 3:00 p.m. with the Rev. A. Kerr officiating. Interment at Royal Oak Burial Park. (Masonic auspices.)

FUNERAL LODGE NOTICE
Members of Victoria Funeral Lodge AF and AM No. 2, B.C.R. are requested to attend to conduct the funeral of our late brother, Bro. Duncan Vaughan Hardyman of Fort Garry Lodge AF and AM No. 130, G.R.M., Winnipeg, at McCall Bros. Chapel on Tuesday, January 18 at 3:00 p.m. Members of sister lodges and sojourning brethren are invited to attend.
Rt. Wor. Bro. C. M. Parrott, W.M.

HOREL—In hospital on January 15th, 1972, Mr. Percy S. Horel, age 77 years. Born at Fulford Harbour, Salt Spring Island, and had been a resident of Langford, B.C. for the past 14 years, residing at 2615 Florence Lake Road. Survived by his loving wife, Mary, at home, son, R. James Horel, Brentwood, B.C., daughter, Mrs. W. R. (Helen) White, Saanich, B.C. The late Mr. Horel served overseas during the First World War with the 47th Canadian Infantry Battalion, and with the R.C.A.S.C. Water Transportation during the Second World War, and was a member of the Prince Edward Branch No. 91, The Royal Canadian Legion.
Service will be held in the Sands Funeral Chapel of Heather, Colwood, B.C. on Wednesday, January 19th, 1972 at 3:00 p.m. Rev. Henry Silvester officiating. Cremation. Flowers gratefully declined. Those so desiring may contribute to the Heart Fund, Suite 218, 620 View Street, Victoria, B.C.

JOHNSON—Jennie Edna, aged 84 years, of 1839 86th Ave., Surrey. Passed away January 12, 1972. Survived by her husband, Simon; three sons, Jack Gummer, Surrey, Norman Johnson, Kamloops, Vernon Johnson, Surrey; six grandchildren, nine great-grandchildren; one brother, W. R. Ronn of Calgary. Service was held Monday, January 17, at 1 p.m. in the Cloverdale Chapel of S. BOWELL AND SONS, 5772 Pacific Highway, with Mrs. Lowe officiating. Interment Surrey Centre cemetery.

JOHNSON—On Wednesday, January 12, 1972, Walter Gordon Johnson of 833 Pacific Drive, Tsawwassen, B.C., survived by his loving wife Vera. Mr. Johnson was a member of the Tsawwassen Shrine Club No. 31, Islam Temple and California Bodies Scottish Rite A and ASR of San Francisco and the Antient Light Lodge No. 88 AF and AM, Delta.
Rev. J. C. E. Reuss officiated at the funeral service on Saturday, Jan. 15 at 2 p.m. in the Chapel of Delta Funeral Home. Interment Boundary Bay Cemetery. Flowers gratefully declined. Donations appreciated for the Cancer Fund. Arrangements with S. Leonard Haier and Associates.

KEATS—On January 16, 1972 at the Veterans' Hospital, Mr. Gordon B. ("Duke") Keats aged 76 years, a resident here since 1947, formerly of Edmonton. He leaves one son Gordon of Burlingame, California; one daughter, Mrs. Frank (Dorothy May) Smith of 625 Bryden Court with whom he resided; 7 grandchildren; one brother Ted of Sicamous, B.C.; 3 sisters, Winifred Charlton, Listowel, Ont. Hulda Frood of Ottawa and Patricia Braun of Vancouver. He was a member of the Hockey Hall of Fame. He was a member of Esquimalt Branch No. 172, R.C.L.
Funeral service in McCall Bros. Chapel, Johnson and Vancouver Sts. on Wednesday, January 19 at 10:15 a.m. Interment at Royal Oak Burial Park. (Flowers gratefully declined. Donations to the Esquimalt Branch No. 172, R.C.L. Building Fund may be made if desired.)

5 DEATHS AND FUNERALS

MATTHEWS—In Victoria, B.C., on Friday, January 14, 1972, Mr. James Alfred (Fred) Matthews, aged 67 years, of Ste. No. 4 — 1616 Fernwood Rd.; born in Markdale, Ontario, formerly a resident of Banff, Alta., and residing in Victoria for the past 30 years. He is survived by his loving wife, Ivy; one brother, John R. Matthews of Shelbourne, Ontario; two sisters, Mrs. Bertha Tuck of Markdale and Mrs. Edna Bumstead of Owen Sound, Ontario; also a number of nieces and nephews.
Funeral service in McCall Bros. Chapel, Johnson and Vancouver Streets, on Wednesday, January 19, at 2:15 p.m., with the Rev. F. W. Hayes officiating, followed by cremation. (Flowers gratefully declined. Friends, if desired, may contribute to the Heart Fund, 620 View St., Victoria, B.C.).

MILLER—Suddenly, at the residence after a long illness, on January 14, 1972, Norma L. Miller aged 67 years, a native daughter of Victoria, beloved wife of P. C. Miller of 3283 Linwood Ave. She also leaves four sons and two daughters, Leland of Coquitlam, Frank of Prince George, Alvin of Cumberland, Tom of Sooke, B.C., and Mrs. Peggy Godfrey of Victoria and Mrs. E. O. Jones of Port Moody, B.C.; 26 grandchildren; five great-grandchildren; also one sister, Mrs. Lillian Leask of Victoria.
PRIVATE service in McCall Bros. FAMILY CHAPEL on Tuesday, Jan. 18 at 3:15 p.m., followed by cremation. (Flowers gratefully declined. Friends if desired, may contribute to the charity of their choice).

SALWAY—At the Burnaby General Hospital on January 14, 1972, Mrs. Agnes Maud Salway, aged 89 years; born in South Wales and a resident of Burnaby, B.C. for the past 15 years, late residence, Apt. 101, 6580 Marlborough Ave., formerly of Victoria, B.C. and Estevan, Sask. She leaves her daughter, Miss Agnes Mabel Salway, at the residence; brother, Walter Simpson, Victoria, B.C. and her sisters, Elizabeth, London, England and Alice, Vancouver, B.C.; nieces and nephews. Mrs. Salway was a member of Rebekah Lodge for 52 years, joining Hiawatha Lodge, Kipling, Sask., in 1921, also a member of Estevan Lodge, Estevan, Sask. and Daylight Lodge, Vancouver, B.C. and was a member of the Holy Trinity Anglican Church, Vancouver, B.C.
Service will be held in the Sands Mortuary Limited, "Memorial Chapel of Chimes," on Tuesday, January 18, 1972 at 1:00 p.m., Rev. Canon William Garbutt officiating. Interment in the Royal Oak Burial Park.

SHAW—Suddenly, in Victoria, on Saturday, January 15, 1972, Captain Barclay Shaw, M.C., of 1277 Rockland Ave.; born in Westmount, Quebec, and had resided in Victoria since 1950, formerly of Toronto. Survived by his loving wife, Ethel, at home; a sister-in-law, Mrs. John W. Snow in San Francisco, California; also several nephews. He was a life member of Britannia Branch No. 7, R.C.L., a member of the Air Force Officers' Association of Vancouver Island and the United Services Institute. He served with the Canadian Expeditionary force (1914-17) with the 24th Infantry Battalion, also the Royal Flying Corps, R.A.F., 52nd Squadron, 1st Wing, 1917-1918.
Funeral service in McCall Bros. Chapel, Johnson and Vancouver Streets on Wednesday, January 19, at 1:15 p.m., with the Rev. Bruce Molloy officiating, followed by cremation. (Flowers gratefully declined).

SHERET—On January 15, 1972, Caroline Sheret passed away suddenly at the residence, 2418 Dunsmuir St. Born in Surrey, England, and a pioneer resident of Victoria. Predeceased by her husband David in 1940 and her only son Robert in 1965. She is survived by 5 daughters, Mrs. P. (Gladys) Moen, Mrs. Dorothy Ruck, Mrs. J. (Phyllis) Jewkes, Mrs. R. (Iris) Morrison all of Victoria, Mrs. Nelson (Winifred) Hicks and daughter-in-law, Mrs. Dorothy Sheret of Vancouver; one grandson, Dr. Robert Hicks, West Vancouver; 3 granddaughters; 5 great-grandchildren; nieces and nephews.
PRIVATE family funeral service at McCall Bros. FAMILY CHAPEL on Wednesday, Jan. 19, with the Rev. B. Molloy officiating. Interment at Royal Oak Burial Park.

STANCIL—In Victoria, B.C., on January 16th, 1972, after a lengthy illness, Mr. Ernest Stancil, age 80 years. Born in Winnipeg, Manitoba, and has been a resident of View Royal for the past 20 years, residing at 14 Eaton Road. Survived by his loving wife, Muriel, at home, son, Edward Stancil, Victoria, B.C., daughter, Mrs. C. (Audrey) Lennon, Victoria, B.C., 5 grandchildren, 3 great grandchildren. The late Mr. Stancil was predeceased by 2 brothers and 3 sisters.
Service will be held in the Sands Funeral Chapel of Heather, Colwood, B.C. on Wednesday, January 19th, 1972 at 1:00 p.m. Canon G. H. Greenhalgh officiating. Interment in Colwood Burial Park.

8 CARDS OF THANKS

Mr. Johnny Cornish wishes to express his heartfelt thanks to the doctors, nurses of the Royal Jubilee Hospital, friends and relatives for their help and sympathy in the recent loss of his beloved wife, Eileen.

9 IN MEMORIAM

BURTON — In loving memory of Robert (Bob) Burton, who passed away Jan. 17, 1971.
One year has passed since that sad day,
When one we loved was called away
God took him home—it was His will
Within our hearts he liveth still.
—Always remembered by his loving wife and son Robert.

CARMICHAEL — In memory of Robert Carmichael, our dear husband and father who died Jan. 17, 1970. Always remembered by his wife and sons.

10 FUNERAL DIRECTORS

McCALL BROS.
Funeral Chapels
1400 Vancouver Street
385-4465 — 385-4466 — 385-4467
PRIVATE SERVICE
DEVINE, Mr. Michael Vincent
TUESDAY
CLEATOR, Mrs. Elizabeth
1:15 p.m.—FLORAL CHAPEL
BLYTH, Mr. James W. Q.C.
2:00 p.m.—FAMILY CHAPEL
HARDYMAN, Mr. D. Vaughan
3:00 p.m.—FLORAL CHAPEL
MILLER, Mrs. Norma
PRIVATE SERVICE. 3:15 p.m.
—FAMILY CHAPEL
WEDNESDAY
KEATS, Mr. Gordon B. "Duke"
10:15 a.m.—FLORAL CHAPEL
GLENDINNING—Mr. Frederick
PRIVATE SERVICE. 1:00 p.m.
—FAMILY CHAPEL
SHAW, Capt. Barclay
1:15 p.m.—FLORAL CHAPEL
MATTHEWS, Mr. James A. (Fred)
2:15 p.m.—FLORAL CHAPEL
SHERET—Mrs. Caroline
PRIVATE SERVICE. 2:30 p.m.
—FAMILY CHAPEL
THURSDAY
CROCKFORD, Mrs. Rose Annie
1:15 p.m.—FAMILY CHAPEL

THOMSON & IRVING
Funeral Chapel
Est. 1906 — Formerly of Winnipeg
A Dignified and Understanding Service at Moderate Cost
PRE-NEED AT NEED
SHIPMENTS
1625 Quadra St. Phone 384-2612

HAYWARD'S CHAPEL
Ready to carry out the family's wishes, quietly, sympathetically, with efficiency and dignity.
386-3505
734 Broughton St.
A. W. FRANCIS, OWNER-MGR.

FIRST MEMORIAL SERVICE
Undertakers for the Memorial Society of B.C. — 384-7041

10 FUNERAL DIRECTORS

WE CARE
Four Chapels Dedicated to Service. Sensible Prices.

SANDS MORTUARY LTD.
"Memorial Chapel of Chimes" 1803 Quadra, Victoria, B.C.
388-5155 - 388-5156 - 383-7511

SANDS
"CHAPEL OF ROSES"
9838 Fourth St., Sidney, B.C
656-2932

WESTWOOD
"CHAPEL OF FLOWERS"
(SANDS)
No. 1, Newcastle Ave.,
Nanaimo, B.C. - 753-2032

SANDS
"CHAPEL OF HEATHER"
317 Goldstream Ave.,
Colwood, B.C. -478-3821

Independent, Family Owned and Controlled. Sands since 1912.

CHAPLIN'S FUNERAL CHAPEL
Kindness — Courtesy — Service
1155 Fort 384-5512

11 MONUMENTAL

STEWART MONUMENTAL
Works Ltd.
ESTABLISHED 1896
Memorial of Distinction
Marble fireplace and tabletops
1403 May St. 384-3452

MORTIMER'S MONUMENTS
ESTABLISHED 1877
"The Finest in Craftsmanship"
633 DAVID ST. 383-6421

15 COMING EVENTS and MEETINGS

GORGE SOCCER BINGO
EVERY MONDAY
7:30 P.M.
ST. JOSEPH'S HALL
745 W. BURNSIDE
GOOD NEIGHBOR
NOVELTY GAMES
DOOR PRIZES
HIDDEN ENVELOPE
NO GAME LESS THAN $10
2 GAMES AT $50
2-WAY JACKPOT GAME
MINIMUM $100
ADM. $1, 6 CARDS $2
5 EXTRA GAMES
COME ONE — COME ALL
YOU'LL HAVE A BALL

LEGION BINGO
CLUB TANGO
1037 View
Every Mon., 7:30 p.m.

Minimum prize	$16
2 games at	$30
1 game at	$50
1 game at	$100

Free Transportation to town
Door Prizes
20 Good Neighbor Games
Operated by
Veterans for Veterans' Benevolence

RCAF ASSOCIATION
CASH—BINGO—CASH
Every Monday
7:30 p.m. sharp
OLD AGE PENSION HALL
1600 GOVERNMENT ST.
Admission $1.00
Extra card 25c
6 cards for $2.00
Minimum prize $15.00
5 extra games, 25c per card
Support to 89 Air Cadet Squadron And 800 Pacific Wing Charities

PARISH BINGO
Parish Hall, Langford
758 GOLDSTREAM AVE.
TUESDAY — 8 P.M.
15 GAMES
Free Admission 5c card
Minimum Prize $25
7th Game — $50
One Final Game
FULL Card
$100 Prize.

NEW BINGO ESQUIMALT
Navy League of Canada
DOMINION HALL
802 ESQUIMALT RD.
EVERY WEDNESDAY
7:30 P.M.
FREE ADMISSION
5c a card per game
HELP SUPPORT
YOUR SEA CADETS

NDP MLA Smorgasbord
Monday, January 24th
Refreshments, 6:30, Dinner, 7 p.m.
Dominion Hall (Boilermakers)
802 Esquimalt Road
Tickets $3 each
Tickets available at NDP Headquarters, 1018 Blanshard Street.

16 CATERING, BANQUET and RECEPTION ROOMS

QUEENS ROOM
Queen Victoria Inn, re-opening March 1, 1972. Victoria's fabulous setting for that important wedding reception, private party, etc. Full catering available. Information and reservations call, 386-2812.

20 LOST AND FOUND

LOST: REDDISH BROWN CAIRN terrier has light brown collar with broken yellow leash attached. Vicinity Carey Rd. and Glanford. 479-4996.

LOST: MALE, WHITE SAMOYED dog, 1½ years old. James Bay-Beacon Hill. Choke chain. 382-6568. Reward.

LOST SINCE FRIDAY NIGHT IN the vicinity of Pandora, white male Samoyed puppy 7 months old, children miss him. 384-8429.

LOST: DOWNTOWN, FRIDAY, dark brown suede leather tie belt. Reward. 592-3480.

FOUND: LADIES WRIST WATCH, George Inn Restaurant. Phone 383-8821.

FOUND: BLACK KITTEN, WHITE paws, vicinity of Mount Doug. 477-6065.

LOST YOUR PET? HOMES wanted, found. SPCA. 388-6627.

HAVE YOU LOST YOUR CAT? Homes wanted. CPL. 598-5731.

LOST: RED BOX MECHANIC tools on McNeil Ave. 479-7366.

21 MALE HELP WANTED

ADVERTISEMENTS IN THIS CLASSIFICATION MUST COMPLY WITH THE BRITISH COLUMBIA HUMAN RIGHTS ACT SEE COLUMN 1

7 SALESMEN NEEDED IMMEDIATELY
LARGE EXPANSION MOVE
$500 A MONTH GUARANTEED TO START OR VIP BONUS, COMMISSION AND PROFIT SHARING PROGRAM
Must be able to start immediately. Must be neat, we want to talk to people who are desirous of an opportunity to prove themselves now. No investment required. Experience welcome but not necessary, we train you. Can earn while you learn. Positions will be filled from this ad. Call 386-6444 or 385-8913, 9 a.m. to 2 p.m. Monday, January 17 and Tuesday, January 18 only.

MANAGER FOR AUTOMOBILE DEALERSHIP BODY SHOP
Must be experienced estimator and good detail man. Salary plus bonus and car supplied. Apply Victoria Press, Box 307.

NATIONAL TOBACCO COMPANY
is seeking an alert, intelligent salesman for Vancouver Island.
No previous selling experience necessary, as we have a good training program.
To the successful applicant we offer good starting salary, expense account, and company car.
Please reply to Victoria Press, Box 242.

COMMISSION SALES PERSONnel urgently needed. Also managers and supervisors. Travel if desired. Very interested in having Chinese and Japanese personnel that speak 2 languages. For interview Duncan and Victoria call 382-5787, 1-6 p.m. January 13th, 14th, 15th, 16th. Nanaimo, Port Alberni, Parksville, Courtney, Comox, Campbell River, Kelsey Bay call 753-2241, 1-6 p.m. Monday, January 17th. Nick Lapshinoff.

MANAGEMENT TRAINEES FOR ASSISTANT MANAGERS. Aggressive young men required for Victoria. Other offerings on Vancouver Island and mainland B.C. Salary position with liberal benefits. Grade 12 education required. Only those anxious to progress quickly to management need apply. Finance, loan or banking experience preferred. Laurentide Finance. 660 Fort St., 385-8746.

INTERMEDIATE ACCOUNTANT
Large manufacturing firm requires energetic, enthusiastic accountant for challenging position in their head office. Applicants should be enrolled in second, third, or fourth year of C.G.A. or R.I.A. program with a minimum of 3-5 years experience in accounting. Reply with details of experience and training to Victoria Press, Box 293.

OPENING
For estimator — Quantities surveyor to work for construction company. Construction knowledge, supervision, draughting, etc. would be an asset to the applicant. We offer security in salary plus incentive to the right man. Apply with resume to Victoria Press Box 285.

GOODYEAR FLEXAROOF AND PLASTIGLAS sales to institutional, commercial and industrial accounts. Additional chemical line gives good wide range of prospects and BIG COMMISSION POTENTIAL. Airmail reply to Consolidated Inter-America Corp., Box C4-30, 912 E. Ohio Bldg., Cleveland, Ohio 44114.

POWER-VAC OPERATOR REquired by local company. Experience preferred but not essential. Work involves both commercial and residential cleaning of heating systems. This is a growing operation and offers good potential to the individual who can meet the challenge. Replies in confidence to Victoria Press Box 251.

WANTED: WORKING OR RETired machinist for intermittent part-time work. Can pick own hours and either work at home or in well lighted-heated plant. Generally work is light lathe work and assisting in making jigs. Apply to Victoria Press, Box 271, stating experience. Replies kept confidential.

ELECTRONICS TECHNICIAN, must be B.C. Government certified and qualified to repair colour televisions, domestic radios and tape recorders. Please write stating qualifications to Tele-Tech Services, 1202 Wharf, Victoria, or call Mr. Stan Mielen, 385-6783 for appointment.

QUALIFIED ACCOUNTANT FOR public accountants office, part-time, must have income tax experience. Reply in own handwriting stating age, marital status, education and experience. Salary commensurate with ability and experience. Victoria Press Box 315.

JOURNEYMAN TECHNICIAN, experienced in the repair of home laundry appliances. Please write stating qualifications to Tele-Tech Services, 1202 Wharf, Victoria, or call Mr. Stan Mielen, 385-6783 for appointment.

10 MEN NEEDED AS DANCE teachers, interviewers and supervisors. Neat appearance, up to $125 a week. Interviews from 2 to 4 p.m. at Fred Astaire Dance Studio, 723 Fort Street, lower level. 388-7896.

DEPENDABLE DESK CLERK required for evening shift (4-12) for large motel. Must be conscientious, active, obliging and enjoy meeting people. Reply Victoria Press, Box 244.

SALT SPRING — HIGHLY INvolving position for worker in residential treatment centre for disturbed children. Apply in writing to Brownsdale, Beaver Point Rd., Fulford Harbour.

OIL BURNER MECHANIC FOR domestic and range burners. Please reply stating experience, Government TQ number and wages expected. Victoria Press, Box 171.

MIDDLE-AGED MALE REquired in sales field of roofing and insulation industry. Medical plan, group insurance. Drawing account versus commissions. Telephone 385-4221 or 384-0626.

EXPERIENCED WINDOW cleaner for full-time position. Must be able to work with minimum of supervision. Reply stating work history to Victoria Press, Box 278.

INTERNATIONAL COMPANY REquires distributors for Vancouver Island. 477-1695 for an appointment only or send resume to Victoria Press, Box 669.

AUTO MECHANICS, BODYMEN, partsmen, serve station workers. Read message in the Business Personal section this issue.

PROPERTY MANAGER
Part-time — experienced in tax matters and property management. Victoria Press, Box 308.

FULLY QUALIFIED TV BENCH technician. Kent's Ltd., 742 Fort. Apply between 9 a.m.-10 a.m. or phone 383-7104 for appointment.

EXPERIENCED OIL DELIVERY truck driver required. Please reply stating experience and wages expected to Victoria Press, Box 371.

BARBER-STYLIST. $125 WEEKLY guaranteed. Apply Heights Barber Shop, No 12-3970 Shelbourne.

2 EXPERIENCED CARPENTERS required to do alteration work, on contract 479-2684.

SALESMEN, $1.75-$4 PER HOUR and holiday pay. Apply 3200 Douglas.

TO ASSUME DUTIES AS maitre d' in an established dining room. 383-4164.

21 MALE HELP WANTED

DRIVER FOR LOCAL PARCEL deliveries. Would suit semi-retired man or pensioner. No heavy work. Apply stating age, etc. Victoria Press Box 318.

25 MALE OR FEMALE HELP WANTED

ADVERTISEMENTS IN THIS CLASSIFICATION MUST COMPLY WITH THE BRITISH COLUMBIA HUMAN RIGHTS ACT SEE COLUMN 1

THINKING OF A CHANGE
Check the Advantages Offered by
CANADA PERMANENT TRUST
Ask a Salesman Who Works For Us
—Mortgage Funds Always Available
—Guarantee and Trade Plan
—Canada Wide Referrals
—Relocation Agents for 25 Major Companies
—Commissions up to 70%
—Many Incentives for Producers
—Draws Available
—Full Management Assistance
—Group Life Insurance
When we talk about offices Coast to Coast we mean over 80 of our own Company offices. We are a National Company. If you want stability and image, we have been in business since 1855.
R. S. Dyer, Victoria
386-1361
F. K. Whittaker, Duncan
748-

29 SITUATIONS WANTED MALE

SOMEBODY HAS THE JOB FOR a 1967 college graduate, Bachelor of Commerce, married, high integrity, career minded, bilingual, overseas experience, excellent references. Justify an interesting and challenging position. Will work one month free on a trial basis for the right position. Please write Victoria Press, Box 236.

COMPETENT AND RELIABLE. Electrical estimating. Expediting purchasing or general office management. 25 years experience. Capable of full responsibility. Victoria Press Box 268.

WIDOWS — PENSIONERS Painting; Interior. Exterior Home Improvements, carpentry. Reasonable. Reliable. References. Free estimates. 592-3490.

ODD JOBS — CARPENTRY, brickwork, stonework, painting interior, exterior. Good work guaranteed. Very reasonable. 479-7955.

23-YEAR-OLD MARRIED MAN experienced in many fields will work trial week free to show ability and honesty. Ed, 656-3844.

QUALITY WORK — CARPENTRY repairs and additions, painting, cement work. 384-0827.

ALL AROUND GOOD COOK, city or camp. Free to travel, sober habits. 385-9222.

PAINTING ANY ROOM $15-$25. Available now. References. 386-0902.

PAINTER Clean tradesman, big or small jobs. 477-2555, 477-5132.

INTERIOR PAINTING, GARDENING and yard clean-up. 592-6188.

30 SITUATIONS WANTED FEMALE

LADY AVAILABLE TO DRIVE mornings or afternoons. Oak Bay area. Own transportation. Victoria Press, Box No. 318.

CLERICAL, EXPERIENCED typist. Colwood-Langford area. Good references. 478-7285 evenings.

WOULD LIKE TO BABYSIT, Burnside Plaza vicinity. 385-0948.

LOVING CHILD CARE, MY home, Langford area. 478-6506.

31 SITUATIONS WANTED MALE OR FEMALE

RELIABLE WELFARE MOTHERS available for house cleaning. Welfare men need odd jobs. Victoria Self Help Society. 382-2034, 386-9846.

CAMOSUN COLLEGE. HIRE A student, efficient work, variety of services. 592-1281. Students self-help. 12-1 p.m. Monday-Friday.

32 TRADE SCHOOLS

PAVE YOUR WAY TO A PAY RAISE

FREE 48-page book "Career Opportunities" tells you how to train at home for top paying jobs. Check career interest.

—Automobile Engineering
—Civil Engineering Career
—Diesel Engineering
—Drafting and Design
—Electrical Engineering
—Electronic Engineering
—Forestry Career
—Mechanical Engineering
—Professional A.P.E. Exams
—Surveying and Levelling
—Architectural Career
—Bookkeeping Career
—Cost Accounting Career
—Computer Programming
—Business Management
—Art and Writing Careers
—Guitar and Piano Playing
—Photography Career
—High School Diploma
—100 Specialist Careers
—Radio and TV
—Refrigeration
—Welding
—Clerk-Typist
—Stenographer
—Legal Secretary
—Private Secretary
—Medical Secretary

CANADIAN INSTITUTE OF SCIENCE AND TECHNOLOGY
Room 40, 263 Adelaide St. W., Toronto 129 Que.

Name
Age
Address

33 BANDS, MUSCIANS and ORCHESTRAS

PRESTIGE ENTERTAINMENT Agencies Ltd. Choose from better bands — acts. 385-4233 or 477-1207.

WEDDINGS — STEREO TAPE music specialist. J. G. A. 478-2468.

A 3-5 PIECE COMBO AVAILABLE for parties, dances. 384-3704.

ORGANIST REQUIRED FOR rock group. Phone Dan. 477-1272.

36 BUSINESS SERVICES AND DIRECTORY

Accounting Service

YEAR END AND TAX RETURN. Full accounting and bookkeeping services. Richardson-Fisher Bookkeeping and Accounting Services. 477-8787.

Appliance Repairs

PROTECT YOURSELF AGAINST high major appliance repair costs. Phone 384-4114 Bray Refrigeration and Air Conditioning Ltd.

SEE CLASS 100 FOR DETAILS. McDonald Appliance Service Ltd., 386-2488.

Blasting

BLASTING 478-1153.

Books

POOR RICHARD'S USED BOOKS Bought — Sold — Exchanged 923 Fort. 384-4411, 106 W. Burnside

Bulldozers

INTERNATIONAL BULLDOZING Ltd. Loading, hauling, excavating and back filling. Top soil and gravel and fill. Land clearing. House wrecking and demolition. Landscaping. Special low rates. Phone Ollie 385-1661 anytime.

HENSON BULLDOZING LTD. Loading, hauling, excavating and backfilling. Gravel, topsoil and fill. Land clearing and burning. Specializing in subdivision development. Free estimates. Phone 479-4234 anytime.

JIM HENDERSON BULLDOZING 1971 Ltd. Excavating, land clearing, road building, D6 cat. 18" backhoe. 384-2114, 384-0120.

Carpenters

ALUMINUM REPLACEMENT windows, siding, gutters

Additions
Alterations and repairs

Roofing, concrete work

Winter rates
Seakrest Industries, 383-5205
Free estimates without obligation

REASONABLE RATES — BY the job or hour. Framing, renovations, rumpus room, etc. Free estimates. 478-4668.

PANELLING, RUMPUS ROOMS, ceiling tiles, renovations, carports. Mornings and after 6 p.m., 477-8543.

QUALITY WORK. REASONABLE rates for all your carpentry work. Willy, 592-3598.

KITCHEN CABINETS AND VANITIES. Very reasonable. Phone 652-2587.

ROOF, GUTTERS, DOWN PIPES, carpenter's repairs. Phone anytime. 386-1827.

GENERAL REPAIRS — ADDITIONS and alterations. Estimates. G. C. LUNEY, after 6, 477-2470.

QUALITY WORK AT REASONable rates. Additions, renovations. Estimates, plans. Glover, 656-3745.

CABINETS, ALTERATIONS, REpairs, additions. Free estimates. 477-1492.

CABINETS AND ALL CARpentry work. Free estimates. Call Peter, 478-5128.

SMALL JOBS MY SPECIALTY Howie 478-4705

TIRED OF INFLATION. ALL carpentry work. Jim 479-3642.

Carpet Cleaning

WALL TO WALL. PROMPT SERvice. Free estimates. Loose rugs, 1 day service. Free pick-up and delivery. 479-5029.

36 BUSINESS SERVICES AND DIRECTORY

Carpets and Linoleum

HARDING CARPETS
Sales — Installations
Continental Home Supply
851 Johnson 386-2459

For immediate in-home service for samples and estimates of carpets, linoleum or tile call Bob Carrie, 382-5111. No obligation.
Standard Furniture Co.
737 Yates Street

—CARPET TREND—
Two-tone nylon shag $4.95 sq. yd. Also hard twists indoor-outdoor, sculptured, etc.
ALL AT BIG SAVINGS
Immediate installation
EASY CREDIT
185 Langford St. 386-7501
(Just across Bay St. Bridge)

LET'S
STOP AND CONSIDER THE "REAL"
SAVINGS AT THE
HOUSE OF SERENITY LTD.
382-3021

B AND E FLOOR COVERINGS Limited. Carpets, linoleum, tiles, seamless floors, paint and wallpaper. Free estimates. Satisfaction guaranteed. 3947 A Quadra Street, 479-1617.

BURLINGTON CARPETS
Sales — Installations
Continental Home Supply
851 Johnson 386-2459

WAREHOUSE PRICES
Carpets, linoleum, and ceramics. Immediate installation on carpets sold from warehouse. Don't wait for your flooring, call us now. Mandel Interiors Ltd., 3995 Quadra, 479-7121.

HOURIGAN'S
CARPETS and LINOS LTD.
PROPYLON hard twists (in 2 colors) at $9.95 sq. yd.
715 Pandora Ave. 386-2401

CARPETS AND LINO INstalled. Free estimates. Phone 385-4119, between 8 a.m.-12 noon.

PARKER JOHNSTON LTD. 1314 Broad Street 382-9181

CARPET — YOU STILL MIGHT get a better deal. Try 385-8759

Cement

WEST COAST CEMENT FIN. All types of cement work, commercial and residential. Free estimates. 383-5715, anytime.

DEGENDT-BIRKETT All types concrete work. Concrete cutting. 388-6960 385-5020

DRAINS — CEMENT — SEWERS 384-6306 Frank Politano 383-3495

Cleanup Service

LET ME CLEAN YOUR YARD, basement, garage and attic for the usuable articles or bottles of anything you wish to pay me with. I also do excellent gardening, landscaping, tree and hedge trimming. Car removal, house painting, roofing, and general maintenance. Gutter work, residential and commercial daily and weekly disposal service. Also will buy any article of use. Will move anything anywhere for very low fee. No charge for distance. Call "Ollie." 385-1661.

NU-STONE JANITORIAL SERVICE BY CONTRACT OR HOURLY. If you have any clean-up or garden needs, NU-STONE is here to serve Greater Victoria any time of the day or night. We offer you the most inexpensive and most efficient and experienced services available. DON'T DELAY phone us for an appointment and surprise yourself with our prices. 598-5798.

RELIABLE MEN WITH TRUCKS TO DO DOMESTIC OR COMMERCIAL CLEANUPS; daily, weekly, or monthly pickup. Local moving and cartage. Competitively priced, your satisfaction guaranteed. Free estimates. "LEN'S" SERVEWELL CLEANUP, 479-2858, 388-6047.

NO CHARGE AND UP Two young responsible men have large truck. Basement, attics, composts, etc. Very reasonable. Butch. 386-7434 daytime 386-8215 evenings.

HAVE LARGE TRUCK, WILL clean basements, attics, composts, gardening and any work you wish done. Very reasonable. Tornado Clean-up. 388-6049.

FREE ESTIMATES Hauling, clean up yards, basements and repair work. Walter Hanson, 386-9618 anytime.

DOUG'S CLEAN-UP SERVICE. Call 382-7879. If no answer, call 384-6036.

STUDENT WITH LARGE TRUCK will do clean-up or hauling of any kind. Very reasonable. 385-3717.

WILL PUMP FLOODED BASEments after 6 p.m. 598-3291.

Contractors

SIMPSONS-SEARS
CITATION
KITCHEN CABINETS
Let our planning and design experts plan your "Dream Kitchen." Superbly crafted cabinets in luxurious hardwood finishes. Phone for free no-obligation estimate.
When you remodel rely on the experts
at
SIMPSONS-SEARS
388-9111

—KITCHENS—
Are you thinking of installing new kitchen cabinets and wish to consult the SHAWNIGAN MAN? He has openings for a limited number of appointments and would be happy to have a relaxed consultation in your home at mutual convenience. Phone and ask that the SHAWNIGAN MAN return your call. Shawnigan Building Supplies, Ltd., Ph. 642-5216.

LABOR CONTRACTS WANTED Framing and finish carpentry, drywall, plumbing and block work or will take complete contract. No job too large.

Our work is second to none Sid Adel Const. Ltd. 384-4224

WILL BUILD YOUR NEW HOME
SCALE MODEL — DESIGN
COST PLUS $500
HOUSE OF SERENITY LTD.
382-3021

RENOVATING — SUNDECKS, Playrooms — General repairs. Homes designed and built by craftsman. Phone S. G. Harris, 652-1578.

W. CAMPBELL LTD.
General Contractors
Building Consultants
479-3904

TEAMBUILD FROM KENNEL to Castle, General Contractors, professional designs and engineering. Call Harvey, 478-6268 or Mobile, Dial "0" ask for YK28560.

HAVE LARGE 10-12 YARD TANdem gravel truck, will work between $6 and $12 hour or very low contract price. Phone Ollie, 385-1661 anytime.

FRAMING, RENOVATING 1st class workmanship. Free estimates. Contracts invited. 478-4951, anytime.

Alterations — Repairs — Cabinets
WILLIAMS, BRAY AND WILLIAMS LTD.
853 CORMORANT ST. 386-7741

FARMER CONSTRUCTION
Design — Renovations
388-5121

FREE ADVISORY SERVICE, building or renovating. All-Phase Construction, 384-9498.

WHEN YOU PLAN TO HAVE AN addition, a house or a building phone Alright Builders. 479-1160.

WIRING, PLUMBING, CARpentry, $4.50 per hour or by contract. 477-6568.

G. H. WHEATON LTD.
Repairs — Alterations — 382-2159

YOUR HEALTH: Dr. Walter Alvarez

Peyronie's Disease Can Be Helped

A number of men are much troubled by a very distressing condition in which the penis, when erect, tends to be curved at an odd angle, causing them a good deal of discomfort and embarrassment. Many an unhappy man has written me, begging me to tell him if there is any cure for this condition, called Peyronie's disease. No one is sure why it occurs, but it tends to come in mature men, and is not necessarily permanent; often it clears up by itself.

I was just reading an article by Dr. Bernard Feder, who says that a man with the deformity can be much helped by the giving of small doses of X-ray. I have read other papers by experts who said they had gotten excellent results with the X-ray treatments. Dr. Feder says that it would be well to treat the disease quickly, because the deformity tends to persist when the man waits until he has pain. The pain sometimes goes away by itself.

Dr. Feder tells of treating 56 patients with small doses of X-ray but he warns that giving large doses can do more harm than good. While giving the treatment, a specially-made lead plate is used to protect the testes and pubic area against the X-rays, which could render him sterile. The deformity persisted in only four of 10 patients who were treated before the pain came. Of the 36 patients who were treated after pain came, the deformity persisted in 24, but the pain left in all of them.

A number of experts have commented on the tendency of this disease to get better spontaneously. Apparently, the trouble starts with an inflammation of blood vessels. A while ago, two surgeons in California reported good results with cutting out the contracted tissue, but Dr. Feder advises against such surgery, because he says that scarring can follow. Some physicians inject cortisone-like drugs into the area, but Dr. Feder says this is painful and meddlesome.

Dr. Feder is at the School of Medicine of the University of Southern California, Los Angeles.

A DAY-AFTER CONTRACEPTIVE PILL

In an article in the Journal of the AMA, I read that if a girl or woman who has had a sexual experience will take 25 mg. of stilbestrol (a synthetic female hormone) twice a day for five days, she will not become pregnant. None of the 1,000 women who took this medicine as directed, within 72 hours after exposure, became pregnant.

TV PROGRAM LISTINGS

EVENING

CBUT—3 Vancouver · KOMO—4 Seattle · KING—5 Seattle · CHEK—6 Victoria · KIRO—7 Seattle · CHAN—8 Vancouver · KCTS—9 Seattle · KTNT—11 Tacoma · KVOS—12 Bellingham · KTVW—13 Tacoma

6:00 P.M.
2—Kiahanie
4—News (c)
5—News
6—News Hour (c)
7—News (c)
8—News Hour (c)
9—Telecourse
11—Wild, Wild West
12—Perry Mason
13—Movie continued

6:30 P.M.
2—Hourglass
4—News (c)
5—News
6—News Hour
7—News (c)
8—News Hour (c)
9—Thirty Minutes
11—Wild, Wild West
12—Walter Cronkite
13—Movie

7:00 P.M.
2—Hourglass
4—Ski Northwest
5—Truth or Consequences
6—Gunsmoke
7—Hee Haw
8—Doris Day (c)
9—Telecourse
11—Jeannie (c)
12—It's Your Bet
13—Bob Corcoran

7:30 P.M.
2—Irish Rovers
4—American Adventure
5—David Frost Revue
6—Gunsmoke
7—Hee Haw
8—Medical Center
9—Law in Action
11—Dragnet
12—Gunsmoke

8:00 P.M.
2—Partridge Family
4—Robinson Crusoe Ice Special
5—Gershwin: Music Special
6—Partridge Family
7—Gunsmoke (c)
8—Medical Center
9—Jazz Special
11—Star Trek
12—Gunsmoke
13—Bob Corcoran

8:30 P.M.
2—Cannon
4—Ice Special continued
5—Gershwin Spec. continued
6—Cannon
7—Gunsmoke
8—James Garner
9—Jazz Spec. continued
11—Star Trek
12—Movie: 5 Card Stud
13—Sports Scope

9:00 P.M.
2—Cannon
4—Movie: In Harm's Way
5—Gershwin Spec. continued
6—Cannon
7—Lucy
8—James Garner
9—Jazz Special continued
11—David Frost
12—Movie continued
13—Behind The Wheel

9:30 P.M.
2—Front Page Challenge
4—Movie continued
5—Bob Hope Christmas Show
6—Front Page Challenge
7—Doris Day
8—Pig 'n Whistle
9—Face to Face
11—David Frost (c)
12—Movie continued
13—Behind the Wheel

10:00 P.M.
2—Nature of Things
4—Movie continued
5—Bob Hope continued
6—Nature of Things
7—Sonny and Cher Comedy Hour
8—Ironside
9—Face to Face
11—David Frost
13—Project 13

10:30 P.M.
2—Man Alive
4—Movie continued
5—Bob Hope continued
6—Man Alive
7—Sonny and Cher continued
8—Ironside
9—Book Beat
11—News
12—Channel 12 Special

11:00 P.M.
2—News
4—News
5—News
6—CBC News
7—News (c)
8—News
11—News
12—Have Gun—Will Travel
13—Movie: Slander House

11:15—6 and 8—Western Canada News

11:30 P.M.
2—News
4—Dick Cavett
5—Johnny Carson
7—Movie: Love Slaves of the Amazon
11—Merv Griffin (c)
12—Merv Griffin (c)

11:50—2—Movie: The Sky's The Limit

12:00 P.M.
4—Dick Cavett
5—Johnny Carson
6—Movie: Superargo vs Diabolicus
8—Movie: And Suddenly Its Murder
12—Merv Griffin (c)
13—Sign off (12:15)

12:30 P.M.
4—Dick Cavett
5—Johnny Carson
6—Movie continued
7—Movie continued
8—Movie continued
12—Movie: Treasure of San Teresa (1:05)

ALL TIMES ARE LOCAL

CHANNELS RESERVE RIGHT TO MAKE LAST-MINUTE CHANGES

EARLY TUESDAY

6:00 A.M.
4—Good Morning
5—Today (c)
6—University of the Air
7—J. P. Patches (c)
8—University of the Air
12—Frisky Frolics (c)

8:30 A.M.
4—News
5—Today
6—Good Morning
7—Captain Kangaroo (c)
8—Good Morning
12—Captain Kangaroo (c)

9:00 A.M.
4—What Every Woman Wants To Know
5—Telescope (c)
6—Good Morning
7—News (c)
8—Good Morning
12—Lucy (c)
13—Stock-Business Report

9:30 A.M.
2—Mr. Dressup (9:35)
4—Movie: Force of Evil
5—Telescope (c)
6—Yoga
7—News
8—Yoga
11—Concentration Game (c)
12—My Three Sons

10:00 A.M.
2—Canadian Schools
4—Movie continued
5—Sale of the Century
6—Canadian Schools
7—Family Affair (c)
8—Peyton Place
9—Electric Company (c)
11—TBA
12—Family Affair (c)
13—Stock-Business Report

10:30 P.M.
2—Friendly Giant (c)
4—Movie continued
5—Hollywood Squares (c)
6—Friendly Giant (c)
7—Love of Life (c)
8—All About Faces
11—Jack La Lanne (c)
12—Love of Life (c)

10:45—2, 6—Chez Helene

11:00 A.M.
2—Sesame Street (c)
4—Galloping Gourmet
5—Jeopardy
6—Peyton Place
7—Where the Heart Is (c)
8—Jean Cannem
11—Romper Room (c)
12—Where the Heart Is (c)
13—Stock-Business Report

11:30 A.M.
2—Sesame Street (c)
4—That Girl (c)
5—Who, What or Where (c)
6—All About Faces
7—Search Tomorrow (c)
8—Jean Cannem
9—Sesame Street (c)
12—Search Tomorrow (c)

11:55—5—Children's Doctor (c)

12:00 NOON
2—Bob Switzer
4—Bewitched (c)
5—Distaff (c)
6—Noon Show
7—News (c)
8—News; Talk
11—Three on a Match
12—Virginia Graham
13—Stock-Business Report

12:15—8—Pete's Place

12:30 P.M.
2—Luncheon Date
4—Password
5—Days of Our Lives (c)
6—Noon Show
7—World Turns (c)
8—Pete's Place
9—Telecourse
11—Tell the Truth (c)
12—David Frost

12:45—6, 8— Movie: The Black Knight

1:00 P.M.
2—Luncheon Date
4—All My Children (c)
5—Doctors (c)
6—Movie continued
7—Many Splendored Things
8—Movie continued
11—Don St. Thomas Show
12—David Frost (c)
13—Market-Business Summary

1:30 P.M.
2—Family Court
4—Let's Make a Deal (c)
5—Another World (c)
6—Movie continued
7—Guiding Light (c)
8—Movie continued
11—Beat the Clock
12—David Frost

2:00 P.M.
2—Paul Bernard — Psychiatrist
4—Newlywed Game (c)
5—Bright Promise
6—Movie continued
7—Secret Storm (c)
8—Movie continued
9—Sign Off
11—Laramie
12—Secret Storm (c)

2:30 P.M.
2—Coronation Street
4—Dating Game (c)
5—Somerset (c)
6—Victoria Scene
7—Edge of Night (c)
8—Mantrap
11—Larmie
12—Many Splendored Things (c)

3:00 P.M.
2—Take 30
4—General Hospital (c)
5—Dinah Shore (c)
6—Take 30
7—Gomer Pyle (c)
8—Another World (c)
11—Tennessee Tuxedo
12—It's Your Bet (c)

3:30 P.M.
2—Edge of Night (c)
4—One Life
5—Virginia Graham
6—Edge of Night (c)
7—Dick Van Dyke
8—Anything You Can Do (c)
11—Speed Racer
12—What's My Line? (c)

4:00 P.M.
2—Family Court
4—Love American Style
5—Mike Douglas Show
6—Psychiatrist
7—Movie: Desert Legion
8—Bat the Clock
9—Sesame Street
11—Flintstones
12—Atom Ant

4:30 P.M.
2—Drop-In
4—What's My Line
5—Mike Douglas Show
6—Drop-In
7—Movie continued
8—Flintstones
9—Sesame Street
11—Gentle Ben
12—Fun-O-Rama (c)

5:00 P.M.
2—Alphabet Soup (c)
4—Pettycoat Junction
5—Mike Douglas Show
6—Green Acres
7—Movie continued
8—Green Acres
9—Electric Company (c)
11—Gilligan's Island
12—Gilligan's Island

5:30 P.M.
2—Get Smart
4—News (c)
5—News
6—Hogan's Heroes
7—Movie continued
8—Hogan's Heroes
9—Mister Rogers (c)
11—Get Smart
12—Perry Mason
13—Movie: The Payoff

TIMES GOOD MUSIC HOUR

7 P.M. — CJVI

Fiddle, Faddle; Blue Tango; Sleigh Ride; Waltzing Cat; Highlights from The Vagabond King, with Rosalind Elias, Sara Endich, William Lewis, William Chapman and the orchestra and chorus; Syncopated Clock; Plink, Plank, Plunk; Belle of the Ball.

RADIO LOG

AM Stations—Victoria: CJVI, 900; CFAX, 1070; CKDA, 1220; Vancouver: CJOR, 690; CBU, 690; CKNW, 980; CKWX, 1130; CHQM, 1320; CJOR, 690; CKVN, 1410. Seattle: KIRO, 710; KOMO, 1000; KING, 1090. Bellingham: KARI, 550. Port Angeles: KONP, 1450.

FM Stations—Victoria: CFMS, 98.5; Vancouver: CKLG, 96.3; CFQM, 103.5; CBC, 105.7; CBUF, 97.7 (French 6 a.m. to 1 a.m.). Seattle: KLXI, 95.7; KLSN, 96.5; KING, 98.1; KIRO, 100.7; KETO, 101.5. Tacoma: KTNT, 93.7; KLAY, 106.1. Edmonds: KBIQ, 105.3. Bellingham: KERL, 104.3.

Most stations broadcast news bulletins on the hour and on the half-hour at early morning and evening peak periods.

Major Newscasts: CBC-FM, 7 a.m.; BBC News, Monday to Saturday; National news; CFAX, CKDA and CJVI, 8 a.m., 12 noon (noon report), 5:30 p.m. (news hour); Saturday and Sunday, 8 a.m., 12:30 p.m., 6 p.m. and 10 p.m.

DENNIS THE MENACE

CROSSWORD by Eugene Sheffer

ACROSS
1. Handle roughly
4. Voided escutcheons
9. Hawaiian birds
12. Turkish officer
13. American general
14. Almond
15. Hyperemic
17. Swarm of young
18. Fourth caliph
19. To grind
21. Knocked
24. Natives of Attu
27. Massachusetts cape
28. Egyptian god
30. Turn inside out
31. Female animals
33. Droop
35. Dirk
36. Fully mature
38. Aries
40. Buddhist sect
41. Sucking fish
43. Meal
45. Gem stone
46. Biblical king
47. Vandal
49. Kind of lozenge
54. Cuckoo
55. Cardinal number
56. Corrida cheer
57. Chinese pagoda
58. Smooths furniture
59. Chess piece

DOWN
1. Leather moccasin
2. Past
3. Pallid
4. Menu item
5. Dwells
6. Latvian coin
7. Dropsy
8. Seat in the chancel
9. An epidemic disease
10. Pronoun
11. Swine's pen
16. Breach
20. Bulgarian coins
21. Detecting device
22. Positive pole
23. Disease of the lungs
25. Kilmer poem
26. Tax
29. Deface
32. Soft mud
34. Housed, as a car
37. Brochures
39. Entangles
42. Hail or farewell
44. Cushion
47. Headwear
48. Miss Merkel
50. Footed vase
51. Gypsy husband
52. Palm leaf (var.)
53. Female swan

Average time of solution: 26 min.

CAD		AMEN				JUNE						
ODE		PARE		ATON								
DEPARTED				SEND								
		ERIE				APSES						
BANAL		LOGE										
RIDS		RETARDED										
IRE		SENOR		ERA								
MEDICATE				ACID								
		MORO		BLESS								
STRAW				ARUM								
PEAR		NOVEMBER										
ANTE		EBON		ELA								
STET		TINT		RIG								

Answer to Previous Puzzle

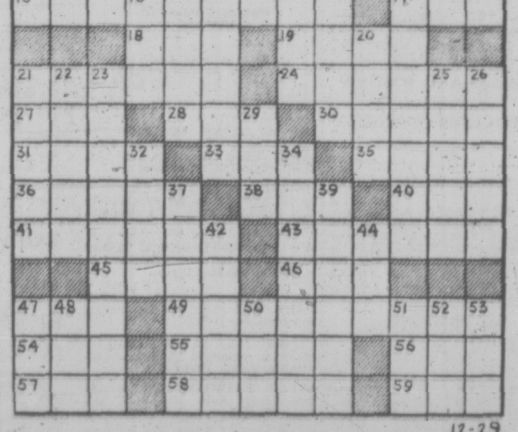

12-29

36 BUSINESS SERVICES and DIRECTORY

Delivery and Transfer

SAVE-WAY MOVING-STORAGE
Long Distance Moving
AT BACK-HAUL RATES
Agents: Adair Van Lines
Calgary, Edmonton
Winnipeg
382-3340

YOU HELP MOVING
Van; One experienced man
No mileage charge
$7.50 per hour
SAVE-WAY
MOVING-STORAGE
382-3340

Draperies

DIRECT TO YOU
SAVE $$$
HOUSE OF SERENITY LTD.
382-3021

DEL INTERIORS AND MODERnizing. 1006 Russel St. 382-2151.

Dressmaking

DRESSMAKING, FORMAL AND bridal rentals. Party costumes. 28 Burnside Rd. W., 385-1542. Fashion Craft Shop.

ANN'S DESIGNING, DRESSMAKing, alterations, and remodelling. Reliable, reasonable. 386-9466.

Drywall

DRYWALLING, PLASTERING, framing. Rec rooms, renovations. Specialist. Reasonable. Anytime. 384-9498.

Electrical Contractors

McCOY ELECTRIC
New and Older Homes
Rewiring Expert—Electric Heating
386-0822 or 479-7561 Eves.

RESIDENTIAL REWIRING Electric heating, appliances installed. Hydro financing.
BUCKLE ELECTRIC
479-3941 385-8082

OLDER HOMES REWIRED — NO down payment. We finance through B.C. Hydro Plan.
EDDY'S ELECTRIC — 385-7666

Fencing

CHAIN LINK FENCING
—Free Estimates—
SIMPSONS-SEARS
388-9111

CHAIN LINK FENCING
D.D.P. ENTERPRISES—385-1512

PACIFIC FENCING, 592-4161
Screen Block — Chain link — Wood

Furniture Refinishing

BEDROOM - DINING ROOM suites, Pianos like new. 383-5521, Alpha Finishers Ltd., Eves. 479-3640.

Gardening

GET YOUR TREES PRUNED and sprayed now. For Scandinavian workmanship, call E. Jacobsen's Garden Maintenance, 386-3995.

A.G. PERSONAL CLEAN-UP service. Lawn and Garden Maintenance. 479-4067 after 5 p.m. 384-0827 anytime.

LICENSED GARDNER Clean-up, pruning, etc. Gardening by contract.
G. BARTA 479-3900

DUTCH GARDENER, HAVE your garden ready for spring, free estimates. 384-5626.

HARVEY'S GARDEN SERVICE Pruning, clean up etc. Garden maintenance by contract. 479-7078.

Gutter Cleaning and Repairs

GUTTERING
Use our 20-year guaranteed white aluminum guttering.
SIMPSONS-SEARS
388-9111

— SKYLINE —
Seamless Metal Gutters Ltd.
4" or 5" continuous gutters.
Free estimates 382-8807

5" CONTINUOUS GUTTERS. ENamelled. B.C. Aluminum. 479-3232.

Landscaping

BARKER LANDSCAPING Rock work, patios, etc. Lawn specialist. Terms. 382-6323.

SALEM GROWERS LTD.
652-2973 652-3318

Masonry

JOHN SIPKES MASONRY Fireplaces, and house fronts in colourful rock designs. 479-4325.

BENITO BROS. MASONRY AND stonework. 386-0049, 385-7686.

FIREPLACES, CHIMNEYS AND repairs. Ron Henson, 478-1557.

Painters and Decorators

ISLAND DECORATORS
Painters Paperhangers
Spray Painters
Plaster Repairs
Convenient Time Payments
383-9059 Eves. 382-1479

CLARK AND PATTISON PAINTING CONTRACTORS LTD.
Brush or spray. Paperhangers. Texture and vinyl work. Will do all or part of any job. Paint store, BAPCO, GENERAL and PRATT AND LAMBERT paints, and rentals of all painters' equipment. Terms if desired. Phone 384-0443. 760 Bay St.

TED HILL-TOUT
A complete decorating service, interior and exterior — spray or brush — papering store — terms. For careful work at reasonable prices, please call 598-4012.

BROTHERS PAINTING AND DECORATING
Free appraisals, color consultant. All types of painting. All types of repairs. Commercial, farm, residential. Lowest rates. Terms. Work guaranteed. 362-8112.

WEBB AND SON
384-6827 — Paperhanging, painting. Quick, clean, reliable. First-class workmanship. 30 years' experience Victoria. Terms if desired.

WIDOWS — PENSIONERS Also rentals, motels, offices. Interior - exterior painting. Fast, clean work. Low rates. Free estimates. 592-3490.

CARL ANDRIESSEN
Dutch Painter and Paper Hanger
Quality work for low prices.
1909 Duchess St. 592-4033

YOU BUY THE PAINT AND paper. I will do the work. Satisfaction guaranteed. Reasonable. 383-5717.

PAINTING AND DECORATING Reasonable rates. Satisfaction guaranteed. Terms. 382-7885. 479-2473

SAAGER PAINTING AND DEcorating, interior, exterior, paper hanging. Master painter. 592-2686.

EXTERIOR AND INTERIOR. Special low prices. For clean job Phone Douglas. 477-5207.

PAPER HANGING, PAINTING. Tommy Harker. 382-3474.

SCANDINAVIAN Painters and Decorators—382-0713

Plasterers

COLEMAN PLASTERING LTD. Quality work, keen prices. Free estimates for stuccoing your older house. Ph. 598-3433.

FRED BLANCHARD AND SONS — Plaster, stucco, drywall Repairs, our specialty
556-3638 656-4556

STUCCO, DRYWALL AND imitation granite stone. Stan Olson, 383-6897 after 5 p.m.

— STUCCOING, PLASTERING Alterations. Reasonable. 479-4779.

Plumbing and Heating

LEAKY TAPS, WATER LINES Repairs, Renovations, New Work Reasonable, easy terms "NO JOB TOO SMALL" Osborne Sales and Service Ltd. 386-7891

S and M PLUMBING New Work
Alterations Repairs
479-1312 Reasonable 383-9513

S. H. BROWN, 382-2747 Repairs. Remodelling — New Work

Roofing and Siding

PARKER JOHNSTON LTD. 1314 Broad Street 382-9181 Roofing, Insulation, Eavestroughs. "Our experienced workmanship to stand the test"

36 BUSINESS SERVICES AND DIRECTORY

Roofing and Siding

SIMPSONS-SEARS
ASPHALT SHINGLES
Supplied —Installed
Ask about our exclusive heavy duty 250-lb. Superlock, 15-year guarantee.
SIMPSON-SEARS
Roofing Materials
388-9111, Local 264.

Tailors

ALTERATIONS
REMODEL RESTYLE
Suits, slacks, coats
BRITISH CUSTOM TAILORS
1311 Blanshard 383-2632

ALTERATIONS, REMODELLING, tailored to measure. See Harold Lunde at The Highlander Men's Wear, 755 Yates 383-5412.

Tree Service

MT. VIEW TREE SERVICE Now is the time to PRUNE Excellent workmanship. Topping, limbing, dangerous trees removed. Free estimates. Insured. 479-3673.

HOUSTON TREE SERVICE Insured. Reasonable rates. Free estimates. 388-9515.

Upholstery

FURNITURE RE-UPHOLSTERY For samples and free estimates in your home call J. Worden or G. Hodgson, 382-5111. Standard Furniture, 737 Yates

DANISH UPHOLSTERY Estimates — Delivery — Pickups FREE Phone 652-1591 Anytime

Window Cleaners

RELIABLE CLEANING SERVICE Residential and commerical. 383-0122.

38 TRAVEL

CENTRAL CHARTER FLIGHT INFORMATION
Year round continuous charters to Britain and most European countries. One-way flights to and from London, and relative return flights. Charter flights organized and arranged in detail for you, your group, club, church, union or company.
FOUR SEASONS TRAVEL, a division of Pacific Rim Travel Ltd., 212 Central Building, 620 View 384-7108.

— VICTORIA'S FIRST — CHARTER FLIGHT INFORMATION OFFICE
CHARTER FLIGHT CONSULTANTS
116 Yarrow Bldg., Victoria
645 Fort St. 386-2485

CHARTERS
CHARTERS
and more
CHARTERS
lowest price, best money value; contact
BUDGET TRAVEL LTD.
641 JOHNSON 384-7121

CHARTERS
Can still be cheaper—
But check the new
Low excursion fares
before you decide.
Full details on "all" fares available now from
BURRITT TRAVEL LTD.
635 Yates 386-6423

CHARTER FLIGHT Information Centre
Listings of all charter flights. One-way flights to and from Europe. Also relative flights from Europe to Vancouver return.
Contact Vancouver 687-2321 or Suite 1105 - 736 Granville St. Van. 2, B.C.

1972 CHARTER FLIGHT LIST
Hawaii, Mexico from $299.
PICADILLY TRAVEL
760 Broughton 386-3014

HAWAII, ISLE OF MAUI — $20.00 a day for a fully furnished self-contained, 2-bedroom suite, close to Napili, first vacancy 1st of March. Reduction for months stay — Call J. Ransom, Metropolitan Realty Ltd., 386-3585 or 479-5910.

KANDID KAMERA
Passports, $1.98
383-9721

UNDER 26?
LONDON, $208. Travelworld, 382-3121

39 PERSONALS

LONELY WORKING MAN, 41, 5'9", permanent afternoon shift. Holidays, weekends, and days free. Likes sports, TV, social drinks, camping. Would like to meet attractive, considerate, uninhibited working (or means) lady, 30-45 years. Children welcome. Object companionship. Phone number please. Snap appreciated. Will return snap. All replies answered. Reply Victoria Press, Box 313.

RETIRED LADY MANUFACturing costume jewelry, would like to meet interesting man 60 years. Object companionship and work together. Must have some capital. Write R. DeMarle, 4 Bancker Place, New Rochelle, N.Y. 10805.

LAYMEN, INTERESTED IN DIScussions on the use of Vitamin B Therapy for Schizophrenia and other disorders, and in furthering its use in B.C. please call 598-7438.

YOUNG MAN, 32, 5'10", WOULD like to meet sincere, unencumbered young lady. Victoria Press, Box 299.

AVID READER JW WISHES TO contact others who dig. Details, etc., to Victoria Press, Box 301. Confidential and sincere.

A.S.K. THE BIBLE COURSE FOR you? Write P.O., Box 1586, Victoria, B.C.

ALCOHOLICS ANONYMOUS If you have a drinking problem and want to quit, phone 383-6415.

PREGNANT AND DISTRESSED? We can help you. Phone Birthright. 384-1431.

40 BUSINESS PERSONALS

AUTO MECHANICS OVER HALF a million auto mechanics, body repairmen, partsmen, service station attendants in Canada and the U.S.A. are members of the International Association of Machinists. Dues are tax-deductible. For confidential information write I.A.M., Victoria P.O. Box 635, or phone 592-6661, 477-4391 after 5:30 p.m.

HAIRDRESSER WISHING TO enter into partnership in a new shop. Good location. Only small investment require. All replies in strictest confidence. Reply Victoria Press, Box 302.

LICENSED RELAXATION centre. Quiet, restful, complete privacy. For appointment call between 9 a.m.-12 noon weekdays. 384-7734.

WATERBED Get away from it all. Rent a water-bed at the Sandman Motel, 39 Gorge East. For reservations phone 386-8338.

TEA READINGS, MADAM HELENA. Tuesday - Saturday, 2 - 4:30. Madam Maxine Monday-Fri

42 EDUCATION

ACCOUNTING AND BUSINESS MANAGEMENT
Thorough short-term course, may be completed without classroom work. Ideal for those seeking positions or promotion in bookkeeping, accounting or business management. I.C.S. Assn. Membership to grads. Free booklet. National College, 1707 Carnegie Crescent, Victoria. 383-1233.

TUTORING — PROFESSIONAL help by experienced teacher. French, Math, new and old method. 598-2331.

HIGH SCHOOL AT HOME. CANADA's Leading School. Free booklet, National College, 1707 Carnegie Cres. Victoria 383-1233.

LEARN TO PLAY GOLF. GOLF instruction in your home. For information phone 388-6768.

60 FUEL

Wood

MIXED MILLWOOD
2½ cords $22 delivered. Phone between 9-5 p.m. 479-6452. Lowery and Young Trucking Ltd.

Free wood for burning — 2421 Chambers.

FIREWOOD. $2.50 A TRUNK load. 479-4867.

63 TIMBER

TOP PRICES PAID FOR TIMBER anywhere, standing or felled; logs, small wood or pulp. Phone George Cousineau, days 381-4471, evenings 594-5120 or Allan Parkin, days 386-9514, evenings 384-9971.

WANTED TIMBER STANDING or felled. Top prices paid. Ideal Sawmill Co. Ltd. 382-0441

WANTED: TIMBER. Houston Tree Service, 386-6515.

65 BUILDING SUPPLIES

STEWART & HUDSON
Building Supply Centre

OZITE CARPET
With cushion back 12' wide, gold, avocado, copper or marine.
$2.59 sq. yd.

FLOOR TILE
Canadian brands wide selection
12"x12" 17½c each

FIRE GRATES
Wrought Iron
only $2.99

MIRRORS
Fine quality Belgian Mirrors

CRYSTAL		PLATE
$ 3.99	16x24	$ 5.49
7.99	16x46	9.99
11.99	42x28	17.99
13.99	50x28	1599
19.99	60x30	26.99

2x4 STUDS
Econo pre-cuts to 92⅝" — 6 for $1.99.

GYPROC
4'x8'x⅜' panel $2.29

LADDERS
6' step $9.99
20' push up $19.99

OPEN SATURDAY
7:30 to 5:30
386-3211
400 Gorge Rd. East
STEWART & HUDSON

S. J. PEDEN LTD.

WALL PANELLING

4x8 cabin grade mahog.	$2.89
4x8 colourtoned mahog. light	$3.45
4x8 colourtoned mahog. dark	$3.45
4x8 Walnut birch	$5.75
4x8 Heritage elm	$6.95

CEILING TILE — WHITE
12x12 — 64 sq. ft. car $8.69

SHELVING
1x12 Spruce, lin. ft. .25

CABINET PLY SALE

4x8x¾ rotary mahog. L.C.	$12.95
4x8x¾ sen. lumber core	$21.25

Building a Camper or Trailer? Plans and all Materials in Stock at Reasonable Prices.
8 TO 5 MON. THROUGH SAT.
S. J. PEDEN LTD.
2855 QUESNEL ST. 386-3464

why pay more?
panel sale

4x8 cabin grade mahogany	2.79
4x8 flamingo	6.95
4x8 mahogany, plain	3.25
4x8 antique oak med.	3.49
4x8 silver ash light	3.49
4x8 amazon	4.19
4x8 blazing star	5.95
4x8 american wilderness	5.95
4x8 calypso	5.95
4x8 smoked hickory	5.95
4x8 cherokee rose	5.95
4x8 black locust	6.95
strapping, 1x4, ft.	.04
4" cement drain tile, ea.	.16
portland cement, bag	1.85
gyproc, 4x8-⅜	2.35

glass cut while you wait
fast, courteous delivery

langford building supply and hardware
960 goldstream ave. 478-1724
open seven days a week

CUBBON BUILDING SUPPLIES

4x8-⅝" Sanded Plywood	5.50
Totem Fire Logs, 12 for	1.00
Presto Logs (Cotton of 6)	.90
Presto Logs 40 pcs. for	5.50
4x8-¼ Sen L.C. Ply	21.95
4x8-¾ Walnut 2 Sides	27.95
We Cut Glass on Cook Street	
25 pcs. 2x4 approx 8 ft. Econ.	6.95
Plastic Gutter 3x4 per 12 ft.	2.35
4x8-¼ Waterproof Mahogany	6.95
4x8-Pre-Fin Mahogany	2.79
¾x10 Cedar Siding lin. ft.	.09
Cement - 80 lbs.	1.85
4x8 Pre-Finished Hardboard	4.79
Reject Doors from	4.95
100 Sq. Ft. 2½ Fibreglass Insulation	5.99

CUBBON BUILDING SUPPLIES
1720 Cook Street 384-8181

BUTLER BROTHERS
"Ready-Mix"
Concrete
FREE ESTIMATES
Six days a week
Delivery
BUTLER BROTHERS
2046 Keating Cross Road
652-1121

SIMPSONS-SEARS
VINYL ASBESTOS TILE
—12"x12" tile that can be laid on concrete or wood.
—Good for heavy traffic areas
—Pattern goes right through to the backing.
Reg. 22c.
SALE PRICE 13¢ EA.

7'11" SABOT KIT $37.00
50' picket fence $33.00
12'x20' garage (plus roofing) $253.00
2x6 work bench $9.60
MATERIALS for 8'x10' GREENHOUSE — complete $155.00

SAANICH LUMBER YARDS
3041 Douglas St. 385-2486
Night Phone 479-1423

4" CONCRETE DRAIN TILE 16C each. 714 Kelly Rd. (Colwood). 478-6264.

BUILDING?
See
COLUMBIA
READY-MIX LTD.
for your
Concrete, gravel
and sand supplies.
For Free Estimates,
Phone 478-1701
860 Attree Rd.
Open Mon. Thru Sat.
(6 Days)

$1.49 LUMBER SPECIALS

20 pcs.	2x3—2 ft.	$1.49
5 pcs.	2x4—6 ft.	$1.49
5 pcs.	2x6—6 ft.	$1.49
4 pcs.	2x8—6 ft.	$1.49
3 pcs.	2x10—6 ft.	$1.49
5 pcs.	2x4—8 ft. economy	$1.49
10 pcs.	2x6—4 ft.	$1.49
20 pcs.	2x6—2 ft.	$1.49
50 lin. ft.	1x8 econ. shiplap	$1.49
10 pcs.	1x4 rough cedar 4 ft.	$1.49
3x6 cedar	$45 6 ft.	$1.49
1⅝ bevel casing (set)		$1.49

SLEGG BROS. LUMBER LTD.
3955 Quadra St. 479-7151

LUMBER SALE—LUMBER SALE
2x4 — 2x6 — 2x8 — 2x10 — 2x12
At prices you can afford from $48 per M FBM and up.
shiplap and Boards from $65 and up.
This is all new lumber, come and see for yourself.
Corner of Hillside and Bridge St.
386-0441
Free Estimates
7 a.m. to 6 p.m.
IDEAL SAWMILLS CO. LTD.
2735 Bridge St. 385-0441

SPECIAL DISCOUNTS
LUMBER — PLYWOOD
HOME
BUILDING SUPPLY
220 ESQUIMALT RD. 382-2211
IMMEDIATE DELIVERY SERVICE TO ALL GULF ISLANDS POINTS.

Bay Concreteblock Co.
Concrete Incinerators $9.60
3022 Jutland 382-9436

USED RED BRICKS, SAND AND GRAVEL. OK TRUCKING CO. LTD. 740 TOPAZ: 386-3414

4" CONCRETE DRAIN TILE, 18c. Daves Concrete, 670 Sumas 384-8744

70 MUSICAL INSTRUMENTS

SALE
Yamaha 180 Reg. $129. Now $104
Hagstrom bass Reg. $270. Now $216
Fender precision bass Reg. $440. Now $352
Les Paul Reg. $610. Now $486
Fender Bassman Reg. $699. Now $561
Premier drums Reg. $845. Now $677
TALISMAN MUSIC CENTRE
939 YATES 384-9222

NOW
Another shipment of the wonderful "Melosonic" transistor Organ. Plays with just one finger of each hand. Enjoy full chords and rhythm. Only $695.
Why pay more?
REGINALD STONE
1517 Quadra 383-0239

TRADE-INS
Kawai Organ, Reg. $549, Now $475.
Wurlitzer Piano, $699, Now $495.
KIMBALL — GULBRANSEN
Organs of Distinction
PARAGON MUSIC CENTRE
2506 DOUGLAS 385-5275

— Bob Downey's —
PRO-DRUM
MUSICAL INSTRUMENTS
SALES — REPAIR SERVICE
INSTRUCTION
893 Esquimalt Rd 386-9922

HALL-FAIRFIELD MUSIC CENTRE
your ONE STOP Music Centre
"Everything in Music and Musical Instruments"
728 FORT ST. 385-8342

NEW SHERLOCK-MANNING Piano. Slightly scratched in transit. $100 off.
SCOTT PIANO AND ORGAN
612 Fort 384-4623

WE ARE MOVING SOON
500 FT.
BERNIE PORTER MUSIC
1724 DOUGLAS 382-9542

NELSON'S MUSIC CENTRE
Sales - Service - Instruction
1320 Broad St. 385-9728

NINE GOOD USED UPRIGHT Pianos including Heintzman, Steinway, Nordheimer from $295 to $595. Cec King's Piano Service 477-3918

YAMAHA OWNERS ARE satisfied. Find out why.
YAMAHA MUSIC CENTRE
384-9131 707 Fort

SOUND SOURCE MUSIC
Ace Tone VM 80 P.A. Head. $350
2250 Oak Bay at Monterey

YAMAHA GRAND PIANO
NEW CONDITION $1595
WOODWARD'S MAYFAIR 2ND FLOOR

MUSIC AT ITS BEST
Rent to own (pianos—organs)
Gleeson Music, 707 Fort, 388-9632.

PIANO TUNING AND TECHnician and expert repair service. H. Williams, 385-2524 or 385-3179.

SHO-BUD PEDAL STEEL $620
SOFT SOUNDS MUSIC
2031 OAK BAY 598-1524

EKO ACOUSTIC GUITAR, EXcellent for beginner, $30. 598-4901 after 5 p.m.

DOUBLE SET OF DRUMS, 2 floor toms, 2 basses, $175 or closest offer. 652-1868.

BOOSEY AND HAWKES EDGEware B-Flat clarinet, $85. 598-5782.

PIANO TUNER—TECHNICIAN
NORMAN DUCKWORTH 383-3083

HEINTZMAN COTTAGE PIANO, $675. Offers. 478-4769.

HAMMOND EVERETT ORGAN, 2 manual, good condition. 384-1600.

B-FLAT CLARINET AND CASE. Good condition. 383-4724.

2 ELECTRIC HOLLOW-BODY guitars, $55 and $30. 384-2202.

71 MUSIC TEACHERS

TIME PROVEN INSTRUCTION

Piano	Saxophone
Guitar	Clarinet
Organ	Trumpet
Accordion	Trombone

BERNIE PORTER MUSIC
382-9542 1724 DOUGLAS
WE ARE MOVING SOON
500 FT.

HALL-FAIRFIELD MUSIC CENTRE
PRIVATE LESSONS ON MOST INSTRUMENTS
728 FORT ST. 385-8342

ORGAN INSTRUCTION IN YOUR home. Proven method. Outstanding results. 386-6993.

PIANO LESSONS, BEGINNERS to grade 4. Popular and classical. 477-5044.

BEGINNERS PIANO CLASS starts Jan. 29th. ages 8-10. 479-3068.

DRUM LESSONS, ROCK, JAZZ and modern styles. 479-5857.

PIANO LESSONS, UNIVERSITY area. 477-5261.

77 MOTORCYCLES

SPECIAL!
HARLEY-DAVIDSON
125 c.c.
NOW ONLY
$495
ROAD AND TRAIL
BROOKLAND'S
MOTORCYCLE SALES
937 Fort St. 383-5926

SUZUKI FOR 1972
BEST SELECTION — LOWEST PRICES
50cc to 750cc
FREDERICK MOTORS
"The Friendly Men"
616 Queens Ave. 383-0823

1971 HARLEY DAVIDSON SS 350 Sprint. Only 300 miles. Cost $1000 new. Sell quick for $675.
DePAPE MOTORS
384-8035

WANTED
Wrecked motorcycles, all sies, all makes. Ken, 386-8424 or 478-1182.

P—E—A—R—S—O—N
MOTORCYCLE DIVISION
You'll be
H—O—N—D—A
H—A—P—P—Y
for years and years
1—9—7—2
IS THE YEAR
We're still ordering new Hondas by the truck load so that we always have the finest complete selection of brand new sparkling colorful
H—O—N—D—A—S
at
W—I—N—T—E—R
D—I—S—C—O—U—N—T—S
NO ONE
UNDERSELLS — OUT-TRADES
PEARSON'S
OUR POLICY
TO YOU — IN '72
The greatest service.
The ablest staff
The finest products
The exclusive
1-year guarantee
and
HAPPY CUSTOMERS
are a Pearson policy
Used HONDA used
WINTER PRICING
65 HONDA 55
Reg. $175 Today $125
66 HONDA 590
Reg. $245 Today $175
66 HONDA 300
Reg. $325 Today $245
67 HONDA CB 77
Reg. $350 Today $295
68 HONDA CB 350
Reg. $375 Today $295
71 HONDA Z50
Reg. $349 Today $295
67 HONDA CB 175
Reg. $450 Today $375
68 HONDA CB 450
Reg. $800 Today $695
71 HONDA SL 350
Reg. $800 Today $695
70 HONDA CB 450
Reg. $975 Today $895
71 HONDA CB 750
Reg. $1750 Today $1595
Be truly
"HAPPY with HONDA"
Vancouver Island's
Largest Motorcycle Dealer
1-YEAR GUARANTEE
on all new
MOTORCYCLES
ALL TRADES WELCOMED
EASY INSTANT CREDIT
Bank Terms Available
Every budget consideration
P—E—A—R—S—O—N
"World of Pleasure"
MOTORCYCLE DIVISION
3388 Douglas — 382-2222
9 to 7 — Sat. 'til 5:30
"Next to Red Lion"

USED BIKES

ROAD

1971 Honda 750cc	$1695
1971 B.M.W. 600cc	$1695
1969 Norton 750cc	$1095
1969 TRI 650cc	$1095
1969 TRI 650cc	$1095
1969 B.S.A. 650cc	$995
1969 TRI 650cc	$895
1968 KAW 650cc	$795
1971 Yam. 350cc	$895
1968 Yam. 250cc	$395
1967 Yam. 180cc	$350
1967 Honley 250cc	$350
1969 B.S.A. 250cc	$465
1966 Suzuki 150cc	$235
1971 Honda 100cc	$375
1970 Yam. 100cc	$350
1969 Yam. 100cc	$235
1966 Yam. 100cc	$195
1965 Honda 90cc	$125
1969 Yam. 75cc	$225

TRAIL

1970 Yam. 250cc	$625
1971 Yam. 175cc	$595
1970 Harley 125cc	$275
1970 Yam. 100cc	$355
1970 Honda 90cc	$350
1970 Yam. 175cc	$495
1966 Honda 90cc	$225
1968 Hodaka 90cc	$195
1970 Honda 70cc	$295

Vancouver Island's largest stock of accessories for Touring, Custom and Trail Riders.
MULLINS MARINE SALES LTD.
925 Yates St. 382-1928

PARTS AND ACCESSORIES FOR all makes. Arthur Davies Auto, 2810 Rock Bay Ave., 382-4512.

'68 YAMAHA 100 TRAIL. Excellent condition. $220. 478-2244.

78 BICYCLES

10-SPEEDS

ELIMINATOR— $79.95	$10 dn. $4 mo.
PIONEER— $89.95	$10 dn. $5 mo.
MONSHEE DE LUXE— $99.95	$10 dn. $5 mo.
B.R.C. DE LUXE— $99.95	$10 dn. $5 mo.

"HANDMADE FRENCH GITANE"
APACHE — $125 $15 dn. $6 mo.
DE LUXE — $135 $15 dn. $6 mo.
1-YEAR WARRANTY on all units.
All payments up to 2 years.
Vancouver Island's largest 10-speed selection (over 500 in stock).
MULLINS MARINE SALES LTD.
925 Yates St. 382-1928

GOOD SELECTION OF TOP quality 10-speeds
IN STOCK NOW!
Largest selection on the Island.
RUSS HAY BICYCLE SHOP
2542 Government 384-4722

APOLLOS!
and most other top brand bicycles
ACCESSORIES — REPAIRS
ROBINSON'S — 1307 BROAD — 385-3429

10-SPEED SPECIALS
23" Frame Models
IN STOCK NOW!
ONLY $79.95
VIC LAWNMOWER HOSPITAL
834 Johnson 386-6338

ROYAL OAK SPORTING GOODS
Best selection of bikes and accessories in stock now.
COMPLETE 1-DAY REPAIR SERVICE
Trades Welcome — Terms
Royal Oak Shopping Centre

10-SPEEDS, SALE $68.50, REG. $89.50. Arthur Davies Auto, 2810 Rock Bay Ave., 382-4512.

GORDON'S SPORTING GOODS
COMPLETE CYCLE SUPPLIES
1030 Hillside 382-5815

2 GIRLS' SMALL BIKES; 1 girl's larger bike. All very good condition. 477-5530.

LADY'S 5-SPEED BICYCLE. Blue, chrome fenders, kick stand. Near new. $59. 652-2516.

AS NEW, ONE LE-JEUNE 10-speed, $95. 382-7409.

GIRL'S RED MUSTANG BICYcle, $30. Phone 479-2684.

LADY'S 10-SPEED BIKE, Raleigh, used only twice 383-4357.

80 BOATS AND MARINE

SMITH BROS. FOUNDRY
and
MACHINE WORKS LTD.
SIMPLEX GURDLES for the commercial fishermen. Complete HYDRAULICS featuring our own COMPACT design for SIMPLE INSTALLATION. WE STOCK a full line of hydraulics for the average trollers need. Hours: 8.00-5:00 Mon. to Fri.
632 PEMBROKE
384-1625 or 384-3022

ALL BAY MARINA
2238 Harbor Rd. 656-3167
Your authorized Evinrude dealer

20 FT. TOLLYCRAFT, WELL equipped. Best offer. 388-6366 after 6.

PETE'S TENT AND AWNING, boat covers and upholstery. Call 383-8959.

AL'S BOAT
AND CAR UPHOLSTERY
10612 McDonald Park Rd., 656-3568

P—E—A—R—S—O—N
MARINE DIVISION
COBRA — CHRYSLER
BOATS—TRAILERS—MOTORS
CARS—CAMPERS—TRUCKS
1—9—7—2
WINTER PRICING
Why wait 'til Spring
FREE STORAGE
if you wish
C—H—R—Y—S—L—E—R
EVERY MODEL
available at
D—I—S—C—O—U—N—T—S
T—R—A—I—L—E—R—S
EVERY MODEL
available at
D—I—S—C—O—U—N—T—S
C—O—B—R—A—S
EVERY MODEL
available at
D—I—S—C—O—U—N—T—S
J—E—T—S
EVERY MODEL
available at
D—I—S—C—O—U—N—T—S
S—E—R—V—I—C—E
CHRYSLER CRAFTSMEN
here to help at
D—I—S—C—O—U—N—T—S
Used B—O—A—T—S Used
WINTER DISCOUNTS
a limited supply
from
$100 to $6495
ALL TRADES WELCOME
EASY INSTANT CREDIT
Bank Terms Available
Every Budget Consideration
P—E—A—R—S—O—N
"World of Pleasure"
MARINE DIVISION
3388 Douglas — 382-2222
9 to 7 — Sat. 'til 5:30
"Next to Red Lion"

EXECUTIVE YACHTS
SUPERCRAFT, teak hull, built 1969 in Hong Kong. Twin Perkins diesel for economy and safety. Separate owner's stateroom aft, 2 heads, shower, refrig., very low hours. Trades welcome. $27,000.
24' FIBERFORM, 215 H.P. Mercruiser all power equipped. All new 1971 with only 46 hours on the clock. Equipped ready to cruise $9,000.
26' RAWSON Sloop, 9½ HP OB auxiliary. All new but has been tuned and demonstrated. Anchor, cable, fenders and lines all included at $8,000.
23' CUB sloop, completely refinished and successfully raced in 1971. Immaculate condition, fully equipped $3,650.
26' GRAMPIAN sloop, loaded with extras. Demonstrator, price $12,200.
26' GRAMPIAN, new, full sail inventory, 9½ Evinrude, equipped to go $12,455.
30' GRAMPIAN, custom interior includes fireplace and inboard power. A new motor-sailer with fine sailing qualities for only $24,180.
Trades taken on any of these boats. Financing at bank rates.
Executive Yachts
NATIONAL PROPERTIES LTD.
Marine Division
AND GEOFF SIMPSON
2270 Harbour Rd.
Sidney, B.C.
656-1212 or 383-1233 (24 hrs.)

M M M M M M M M M M
MERCURY MARINE

FIBERFORM BOATS
14' to 24'
14' FIBERFORM, mechanical steering, foam flotation, 1971 50 H.P. Merc. ML and controls, Roadrunner trailer $2188
16' FIBERFORM, mechanical steering, foam flotation, 1971 — 50 H.P. MERC. ML and controls and used Calkins trailer. — $2788 —
VICTORIA'S LARGEST DISPLAY OF MERC OUTBOARDS
4 H.P. TO 140 H.P.
MERCURY MARINE
SALES and SERVICE
Cloverdale and Oak
385-1457
M M M M M M M M M M

GIBSON POWERCRAFT CENTRE
FISHING, SKIING
15'6" Hourston Glascraft:
—glass windshield
—convertible top, camper canvas
—mechanical steering
—Deep V hull, sleeper seats
1971 Johnson 60 hp Electromatic:
—alternator, battery
—single lever controls
—installation
1100 lb. Road Runner trailer
Life jackets (4 adult size)
Bilge pump and paddles
Electric windshield wiper
Suggested Price $3,728.00
January Package Price: $3,075.00
SALES and SERVICE for: Johnson Outboards, OMC, Volvo-Penta, and Mercruiser Stern Drives.
Hourston Glascraft
K and C Thermoglass
COAST POWER MACHINES (1961) LTD.
382-8291
2520 Gov't. (Near Bay St.)

CLEARING
1971 MERCURY
OUTBOARDS
4 H.P. was $330.00 now $295.00
50 H.P. electric, was $1280.00, now $1088.00
65 H.P. electric, was $1461, now $1240.00
80 H.P. electric, was $1695, now $1440.00
HAVE 2 used 65 H.P. Mercurys in good condition.
MULLINS MARINE SALES LTD.
925 YATES ST. 382-1928

INTERIOR BOAT
FIXTURES
Fir plywood, interior panelling, spruce framing, lights, plumbing, appliances, fridges, hardware, in stock at reasonable prices.
S. J. PEDEN LTD.
2855 Quesnel St. 386-3464

FIBREGLASS MATERIALS
Resin — $6.95 Gallon
Cloth — Acetone, matting
PELAGIC PACIFIC IND. LTD.
4 Huron St. 386-1811

HARBOUR MACHINE LTD.
We are back in the propeller repair business. See us for quick, efficient repairs.
383-6555 31 Erie St.

1971 14' COBRA SKI BOAT, 50 h.p. Merc, new controls, new Easy Loader trailer. Moving, must sell. $2,000 or best offer. 656-8752.

AL'S BOAT TRAILERS
SAVE from $30 to $50 by ordering now. Pickup later. 714 Dundas, 383-8233.

SEE THE NORTHERN 25 SLOOP for spring delivery. 656-4356 evenings and weekends only.

26' HAIDA SLOOP, CABIN model, fully equipped for racing and cruising. 592-6255.

CROWN 23 SLOOP, FULLY equipped, beautiful condition, reasonably priced. 598-1409.

ARROW OUTBOARD SALES. Arthur Davies Auto 2810 Rock Bay Ave., 382-4512.

17' K. AND C. HARDTOP, 95 H.P. Merc. EZ-Loader boat trailer. 479-6160.

LEARN TO SAIL WEEKENDS aboard a 72' ketch. 383-0539 evenings.

16' FIBREGLASS BOAT, 50 horsepower motor, trailer. 478-5888.

80 BOATS AND MARINE

OAK BAY MARINE SALES AND SERVICE
THERMOGLASS — STARCRAFT
COLUMBIA — BRITISH YACHTS BROKERAGE
EVINRUDE — OMC
VOLVO — PENTA
598-3393

FISHERMEN!
SPRING HAUL-OUT SPECIAL
40c per foot
PHILBROOK'S SHIPYARDS LTD.
2324 Harbour Rd., Sidney
656-1157

Yacht Brokers
VAN ISLE MARINA LTD.
Tsehum Harbor
Sidney, B.C.
656-1138

BOSUN'S CHARTERS LIMITED
Just arrived from Sweden, the Albin twin diesel and gas engines. These reliable and economical units may be seen in our store and working in our charter boats at Clark Bros. Marina. Ideal for sail boats and smaller cruisers.
Box 2001 SIDNEY, B.C. 656-3421

COLD WEATHER SAILING?
Warm up with
DUFFLE COATS
MARINE SWEATERS
MUSTANG COATS
DUNLOP BOOTS
from
BOSUN'S LOCKER
580 Johnson 386-1308

DE LUXE AIRBOAT
In a class of its own — 1971 18'9" Airboat, powered by 84 h.p. Corvair, swinging 60" Airplane Propeller. Ideal for fisherman or hunter in remote shallow waters. Electric start, bucket seats, with or without windshield, lights, etc. Must see to appreciate. Financing available. $2050. Lloyd, 478-3231.

ORIGIN DESIGN ASSOC. LTD.
660 Discovery 384-7752
Fibreglass — boats, marine, Geodesic Domes, Greenhouses. See our fibreglass and foam sandwich 4 metre dome erected in our showroom.
Bjorn Mölder J. W. R. Wilson

CRUISE UPPER GULF ISLANDS starting from the centre of this beautiful unspoilt area of islands, beaches, swimming and fishing. Rare boat charters. Mainly sail. Write Comox Bay Yachts and Charters, Box 1222, Comox, B.C.

JENKINS MARINE
Boat building, repairs, renovations, etc. in wood and fiberglass boats. Boat hauling, bonded and licensed. 479-2244 477-1127

FIBREGLASS T-BIRD, 26' RACing-cruising sloop, kits $3,500. Fibreglass deck fills wooden hull. Some hardware and aluminum masts. 388-9897.

ECONO-POWER MARINE transmission, one strut, 56" stainless shaft, 1¼-inch and propeller. Previously used on 327 Chev. 385-5698.

25' EXPRESS CRUISER, SLEEPS 4-5. Fresh water cooled Chrysler. Radio, telephones. Fully equipped. Boathouse kept. 652-1189.

BRITISH SEAGULL OUTBOARDS
SALES — PARTS — SERVICE
VIC LAWNMOWER HOSPITAL
834 Johnson 386-6338

STAINLESS STEEL TUBING FOR pulpits and bow rails. PRODESTO MARINE, 546 Brookleigh Rd., 658-5271.

3 YEAR OLD 20' FISHBOAT, cabin, planked hull, 4 cylinder inboard, 6' beam, good condition, in use, $1200 or offers. 598-3286.

17½ INBOARD BOAT AND trailer. Needs work. $400. 479-3466 after 6 p.m.

WANTED: CHRYSLER 45-55 FOR parts, or powerhead. 656-3830 evenings.

CHRYSLER 318 ENGINE GEAR Ready to install. $1600. 656-3830 evenings.

WANTED: WOOD SAILBOAT, wide beam. Head—room. 28'-34' 658-5527.

CANOE COVE MARINA
Yacht Brokerage
Sidney, B.C. 656-3915

WANTED: FIBREGLASS BOAT with motor and trailer. Phone 385-9978.

WANTED: USED CAL. 25 SAILS or similiar type. 656-2390.

WANTED. BOAT TRAILER FOR 1000 pounds. 384-3808.

1,000 FBM YELLOW CEDAR 4 ft. x12 ft. 642-3208.

12' ALUMINUM BOAT, 9½ H.P. Chrysler. $250 complete. 478-2241.

92 SPORTING GOODS

OFF SEASON BUYS
Browning 12 O-U, $399; 16 Ithica pump, $89; 303 Jungle W Bayonet, $59; 94 Win. takedown, $119; 94 Win. 32 special mint, $129; 308 Browning lever, $149; 30-06 Springfield, $59; 22 Burgo Derr., $24; S-W Mod. 41 22 auto., $149; 357 S-W highway pat., $165; 44 Kentuckky, $149; 44 Hawes cap-ball, $79.
EASY LAY-A-WAY
ROBINSON'S
1307 Broad 385-3429

CAPITAL'S SKI CENTRE
—Salomon and Emery bindings
—Swallow glass and kood skis
—Men's and Ladies' Nordica boots
—Children's ski sets and boots
—Toques, mitts, waxes, poles, goggles
CAPITAL IRON
AND METALS LTD.
1832 Store St. 385-9703

ROYAL OAK SPORTING GOODS
Hockey nets $6.95 and $14.95
HOCKEY STICKS
Koho, Sher-wood, CCM, Bauer, Victoriaville, Pro-Finn, Bobby Orr, Pacific, Andy Wild.
Royal Oak Shopping Centre

1971 MERCURY 250 SNOWmobile, has approximately 50 hours of use. $600. 477-1817.

KASTLE CPM 70, 205 CM FIBREglass skis with binding. $95. 478-3364.

NEXT NATIONALLY CERTIFIED scuba course starts Jan. 25. Contact Scuba Shop, 832 Fisgard St.

RAY'S SPORTS CENTRE
SKI RENTALS
1692 Douglas 385-6312

WILL PAY CASH FOR OLD guns, rifles, pistols and ammo. Phone 383-6224.

ALMOST NEW SKI BOOTS, made in France. $85 new, asking $60. 479-5826.

NEW WINCHESTER MODEL 94 with shells and bell, $80 or best offer. 384-7005.

MUST SELL — 12 GUAGE OVER and under shotgun. 6 months old. 384-3985.

4 RIFLES FOR SALE. 2 NEW, 2 used. 384-4807 after 5.

FOR SALE: MODEL 12 WINchester trap gun. 385-4030 after 5.

93 CAMERAS, SUPPLIES AND PHOTO FINISHING

WHY WAIT
FOR THOSE
SPECIAL PICTURES?
Victoria Photo Supply offers
ONE-DAY PROCESSING
ON COLOR NEGATIVE FILM
Bring your film to VPS — Complete processing, with BIG jumbo prints
12-exposure roll only $2.99
20-exposure roll just $4.49.
Same speedy service at both stores—
Hillside Shopping Centre, 383-8831
1015 Douglas Street — 385-3458

FOR SALE: KODAK M12 MOVIE camera, light bar, super 8 film projector, and Pentax 35mm camera. For all or any phone 385-2863.

KODAK INSTAMATIC M28 movie camera, zoom lens, immaculate condition. Phone 743-2675.

93 CAMERAS, SUPPLIES AND PHOTO FINISHING

ELECTRIC EYE
CLEARANCE GOES ON

USED 52 mm close up set. Electric Eye Clearance	$7.00
USED 49 mm close up set. Electric Eye Clearance	$6.00
NEW Fujiscope super 8 projector Auto. thread etc. 4 only. Electric Eye Clearance	$58.00
NEW Praktica L 35 mm SLR automatic thread mount lens. Electric Eye Clearance	$58.00
NEW Eumig "501" dual 8 projector zoom, slow motion etc. 3 left. Electric Eye Clearance	$88.00
NEW Vivitar compartment case for 35 mm SLR systems. Electric Eye Clearance	$18.88
NEW Kodak X-15 camera outfits. Electric Eye Clearance	$19.95
NEW Kodak X-35 camera outfits. Electric Eye Clearance	$44.95
NEW Keystone 425X camera outfits. Electric Eye Clearance	$24.88
NEW Keystone 125X camera outfits. Electric Eye Clearance	$14.88
NEW Minolta autopak 600X camera kits. Electric Eye Clearance	$48.88
USED The Encyclopedia of Photography. 20 volumes. Electric Eye Special	$55.00

NEW PHOTO ALBUMS
Clearance ½ price
FILM! Various types
Slightly out of date ½ price

USED Praktica IVF body only — universal automatic thread mount — a good second body. Electric Eye Clearance	$40.00
USED Konica FP — 1.8 Hexanon lens plus Konica bellows. Electric Eye Clearance	$115.00
USED Minolta SRT-101, 1.7 Rokkor, immaculate with case and strap	$165.00
USED Praktika super TL TTL metering, 2.8 automatic lens with case	$80.00
NEW Olympus Pen FT 1.8 lens TTL metering. Black — with case. One left	$179.95
NEW Zeiss Contaflex 126 SLR automatic Zeiss 45 mm 2.8 lens and 135 mm f4 tell tessar telephoto, one only. Very special, complete set	$189.95
NEW 135 mm tele tessar f4 telephoto for Contaflex 126, one only. Electric Eye Clearance	$89.95

OLYMPUS CAMERAS

NEW Pen EE-Z ½-frame automatic with case — top quality. Electric Eye Clearance	$39.95
NEW Pen EE-S-Z f2.8 automatic — focus to 3 feet with case. Electric Eye Clearance	$49.95
NEW 35 RC rangefinder, 35, shutter speeds to 1-500 sec., self timer, hot shoe flash connection — automatic or manual exposure — small enough to fit in pocket or purse — a very fine camera. Electric Eye Special	$89.95
NEW The latest from Olympus — 35 ECR — completely automatic, electronic exposure control — rangefinder and a beautiful lens. Electric Eye Special	$89.95
NEW Olympus EC electronic 35 — zone focussing — one only. Electric Eye Clearance Special	$75.00
NEW Olympus SP — full automatic or full manual — average or spot meter, sharp fast 1.7 lens — a beautiful camera. Electric Eye Clearance	$89.95
NEW Olympus FTL 35 mm full frame SLR — open aperture metering — universal thread mount — a very fine camera — with case. One only clearance	$189.95
NEW Yashica TL electro X electronic shutter — thread mount with case. Electric Eye Clearance	$169.95
NEW Konica Konipak 100 instant load camera — with case and strap. Electric Eye Clearance Special	$12.95
NEW Konica Konipak 300 — auomatic fast 5.6 lens — instant load — close up focussing. Electric Eye Clearance Special	$29.95
NEW Sankyo CM 400 — 4 to 1 zoom lens automatic or manual super 8 movie camera — power zoom etc. Electric Eye Clearance Special	$99.95
Kako — auto beam — computer flash. Electric Eye Price	$43.50

There's more — binoculars, projectors, new and used cameras, new and used lenses film specials, new and used enlargers and a thousand other items.
—at the Electric Eye, you'll find some very great specials right now.
Shop now, while these clearance specials last.
—terms available—
ELECTRIC EYE
IS THE BEST
1006 BROAD 386-0333
Mon.-Sat., 9-5:30, Fridays, 9-9

SIMPSONS-SEARS
Feature of the Week
The DREAM Machines
by
CANON CAMERA
See the Canonet
QL 2.8 — and QL 1.9
with the CAREFREE
FLASH system
388-9111, local 203

HILTON
PHOTO SUPPLIES LTD.
Trans-Canada Highway
Chemainus
Vancouver Island's Finest
Photo Supply Centre
Drawer 750 Ph. 246-3211

HASSLEBLAD AND ACCESsories; Pentax and extras; 16 mm sound projector. 477-2773.

35 M.M. VOIGTLANDER, VITO, CLR, 2.8-50. $125. 598-5251.

96 RANGES, STOVES AND FURNACES

APPROVED MODEL FLOOR furnace, thermostatically controlled with tank. Offers. 384-0901.

LARGE OIL HEATER WITH fan, oil range, 2, 60 gallon tanks with stands. Reasonable. 382-3286.

30" FRIGIDAIRE RANGE AUTOmatic oven, 3 burners, $25. 477-2592.

FOR SALE: $140, AIRCO HOTair furnace. Cubbon on Cook. 384-8181.

40" MOFFAT AUTOMATIC ELECtric range, as new condition. $75. Phone 384-1516.

97 FURNITURE

KILSHAW'S
AUCTIONEERS
Buy — Sell — Appraise
1115 Fort 384-6411

BUY DIRECT AND SAVE $$$
HOUSE OF SERENITY LTD.
382-3021

"HELP"
Condominiums almost all sold. Display furniture must go. Offers? Terms? or lay-aways. Call Jim, 386-2450 Eves. 382-6062. Continental Home Supply, 851 Johnson.

RED CHESTERFIELD AND chair, $125. 656-4130 after 6 p.m.

97 FURNITURE

PAY CASH AND SAVE
See Our Ad Under Miscellaneous
PANDORA FURNITURE LTD.
NEW AND USED FURNITURE
1050 PANDORA AVE.
383-6319

5-PIECE WALNUT BEDROOM suite, dresser with bevelled mirror, chest of drawers, radio headboard, spring and mattress. Excellent condition.

ANEOUS
ALE

$100,000
VERINGS.

EARED!!

5 0 1
r service

E -!

shag
LORS
sq. yd.

E !!

OLORS
nylons
e backing
sq. yd.

E !!

ard twist
rs
sq. yd.

E !!

TOS TILE
rns
q. ft.

E !!

NYLS
alore
sq. yd.

E !!

n shag
IC !
d nylon
q. yd.

E !!

nnants!
50%

IONS

ED!

ED!

SAVE!

END
skinner St.
st

0 1

ERS"

G, foam
angerine
$39.99

RUG.
spray in
$42.88

G, foam
reen
$79.99

ER shag
$85.00

oped rug,
ity $38.88

RUGS.
$19.88

OUS
ms

LEAR"

pipes

ers

TC.

AVE.
1, 219

OUR NEW
ons? Make
ocks, even
ls! Easily
. Industri-
s Douglas.

D
oom table
f drawers;
se hooked
projector
r. 388-6500.

ERS
izes now in

ERS
383-6911
E BAY)

tackle
385-3429

OVE, RE-
chesterfield
ning room
1960 Ghev
). Phone
p.m.

ELD AND
way combi-
g and un-
brush floor
d condition

ING AND
condition.
boys, jun-
man's ¾
, size 38,

E PLAT-
saw, used
mpregnated
uel pump.

); PLATE
ge fridge,
condition.

PORTA-
machine,
e. Phone

ECORDER,
275. Phone

MONTHS
berton.

ers

TC.

AVE.
1, 219

D'S

ERS"

G, foam
angerine
$39.99

RUG.
spray in
$42.88

G, foam
reen
$79.99

ER shag
$85.00

oped rug,
ity $38.88

RUGS.
$19.88

OUS
ms

LEAR"

pipes

ers

TC.

AVE.
1, 219

100 MISCELLANEOUS FOR SALE

"FREIGHT DAMAGE"
on carload shipment of
REFRIGERATORS
means BIG, BIG savings Harvest gold, avocado and white. HURRY now and take advantage of these terrific buys. All BRAND NEW — full factory warranty and service.

Used TVs from $29.95

Fleetwood Hi-Fi stereo radio TV combination. New picture tube. 1 year warranty $259

Fleetwood radio, automatic record player, TV combination $199

1 only Admiral 23" color TV, with wood cabinet, modern styling. A great buy. $349.95

30" automatic electric ranges. Good working condition, priced from $89.95

Refrigerators 6 cu. ft., McClary $29.95

MAIS FURNITURE
1821 Cook St.
385-2435

JANUARY
"MARK-DOWN"
SALE

Men's suites, 36-50, large selection at $49.50
Raincoats, 36-46 $28.57
Sport coats from $27.62
Suits, pure wool worsteds at $58.10
Dress slacks from $9.99
Suits, top quality Laurentide and Firth at $78.57
Blazers from $29.52
Sweaters ⅓ and ½ off

Plus many other unlisted savings

ACT NOW—While the selection is at its best

LES PALMER LTD.
714 View 382-2825

EATON'S
WAREHOUSE SALES
749 VIEW STREET

ALL ITEMS ONE-OF-A-KIND, SUBJECT TO PRIOR SALE.

NEW 15 FT. ALUMINUM CANOE — Width 37", depth 12½", weight 60 lbs. $170
NEW 12 FT. ALUMINUM CARTOP BOAT $219.95
NEW 16 FT. FIBREGLASS CANOE—400 lb. capacity $140
USED KENMORE DRYER $79.95
USED - BLOND-FINISHED BEDROOM SUITE — consists of double dresser, chest of drawers, 54" radio headboard bed. Suite $89.95
USED FRIGIDAIRE REFRIGERATOR $39.95
HOSTESS CHAIRS — Good selection of colours. Each $17.95

Shop Daily 9:00 a.m. to 5:30 p.m.
Shop Thurs. and Fri. 'til 9:00 p.m.

MEL'S MEL'S MEL'S MEL'S

STOCK REDUCTION SALE

	Reg.	Now
Electric shaver	$16.50	$8.50
Montel clock	$25.00	$17.50
5-Dr. chest of drawers	$39.50	$29.50
Oak china cab.	$175.00	$125.00
Lloyd's tape recorder	$29.50	$24.50
Love seat	$89.50	$75.00
Oval pedestal table	$29.50	$22.50
Thistle baby carriage	$45.00	$30.00
McClary refrigerator	$49.50	$39.50
30" Viking range	$112.50	$99.50

MEL'S BARGAINS
873 Pandora Ave. 384-3152
Opposite B.C. Hydro

MEL'S MEL'S MEL'S MEL'S

CONTINENTAL HOME SUPPLY
have now opened a Contract Department
featuring:
BURLINGTON
HARDING
SHNIER
CARPETS
Wall-to-Wall
For Your New Home or Old
under the supervision of Mr. Art Johnston
"BY APPOINTMENT ONLY" — 386-2459

PARTS! PARTS! PARTS!
For your washers, dryers, ranges, fridges, freezers and dishwashers. Genuine parts for Admiral, Beatty, Eaton, Maytag, Moffat, Norge, Nutone, etc.
McDONALD APPLIANCE SERVICE LTD., 386-2488
Prompt mail order service. Largest stock on the island. Try us first at 483 Burnside Rd.

FACTORY CLEARANCE
4 only Sea-Breeze record players, teak cabinets, auxiliary amplifier built-in to handle tuner or tape recorders reg. $189.95 to clear $138.88. Pre-recorded cassettes (while they last) reg. $6.95 to clear $3.39. 1 walnut record cabinet with sliding front doors to clear $50.
QUADRA SERVICENTRE
3514 QUADRA 385-6422

PEOPLE'S TRADING POST
2510 Trans-Canada Highway
Open Sunday 1-6 p.m.
478-3933
"THE POST WITH THE MOST"

SALE OF LEFTOVERS FROM Arts and Import Store—everything below wholesale, carved tables, Indian prints, jewelery and assorted boxes, B.C. Jade, Coyote skin, wrought iron table base, flower stand and bookshelf brackets and many miscellaneous items. 384-9633.

CHESTERFIELD AND CHAIR, $40. Dinette suite, $22. Desk, $10. Fridge, $20. Single and double beds, good mattresses. Hostess chair. Rocker. Chest of drawers. Rugs. Coffee and end tables. 383-0274, 382-7506.

SEWING MACHINES
January sale continues all new and used machines drastically reduced for clearance. All 1 year guarantee. Terms 67 monthly. Sewyer Sewing Centre, 840 Fort, 388-6726.

LIKE NEW FRIDGE, $165. AUTOMATIC washer, $150. Desk, $10. Chests of drawers, $10, $15. Hoover Spin Dry washer, $65. Electric fireplace, oak buffet, garden tools, etc. 479-3209.

ATTENTION BRIDES
Have you heard the good news — you can have a soft icing for your wedding cake. 479-2424.

WRINGER WASHER WITH pump $10. Small fridge $15; tubular double bed $15; oil space heater $20; 479-4680.

STANDARD ELECTRIC TYPEwriter and Paymaster cheque writer. Perfect condition. Phone 479-1786.

25% OFF TRICHEM LIQUID EMbroidery. 1971 overstock. 1972 catalogue free with order. Doreen Rosenthal, 652-2514.

KENMORE VACUUM CLEANER; Easy bake oven; 2 small tricycles. 384-2806.

DUO THERM OIL HEATER, $15. 24" Moffat stove, $20. Lined drapes, $30. 382-6745.

WRINGER WASHER, $20; VIKing vacuum cleaner, $20, good working order. 479-1279.

100 MISCELLANEOUS FOR SALE

THE TRADERS
WAREHOUSE

Westinghouse fridge	$69.95
Brown davenport and chair	$59.95
Brown 3-piece sectional	$49.95
End and coffee tables	$9.95 up
Gold rocker	$29.95
54" bed complete with mattress	$27.95
5-pce. dinette	$49.95
2-pce. chesterfield suites from	$19.95
Electric ranges	$9.95 up
Vanity dressers	$19.95 up
New 9-drawer chest	$64.95

IN OUR STORE
Two only Admiral colorful 19" coloured TV with Tint-O-Matic and automatic fine tuning (includes 100 trader bucks). Low priced at $489.95 ea.

39" continental beds. These luxury quilt-top confinentals include legs, brackets. Washable vinyl headboard. Low price of $69.95 ea. or 2 complete units for $129.95

715 FINLAYSON 388-6264

OAK BAY INTERIORS
2234 Oak Bay Ave. 598-4712
CARPET REMNANTS

	Reg. Price	Sale Price
11'4"x12' Green Nylon	$179.40	$89.70
9'x12' Green or gold Nylon shag	$119.40	$84.00
8'10"x12' Green heavy wool shag	$179.40	$89.70
6'x12' Gold heavy nylon shag	$119.40	$60.00
6'x12' Green gold heavy nylon shag	$119.40	$60.00
6'9"x12' Green nylon shag	$89.55	$44.80
5'9"x12' Green nylon shag	$75.65	$37.80
5'1"x12' Off white heavy nylon shag	$68.25	$34.00
4'8"x12' Green nylon	$62.50	$31.25
4'11"x12' Blue green patterned Axminster	$90.65	$45.30
3'4"x12' Mauve Nylon shag	$46.30	$23.15
2'5"x12' Mauve Nylon plush	$26.94	$13.50
4'3"x7'9" Orange foam back nylon	$43.00	$22.00
6'x7' Rose Foam back Plush nylon	$80.55	$48.00
4'x5' Green Gold nylon shag	$23.40	$11.70
4'x6' Orange heavy nylon shag	$32.55	$16.25
3'6"x4'6" Green heavy nylon shag	$29.90	$14.95
4'x4' Dark brown nylon plush	$29.95	$15.00
5'8"x12' Green gold nylon shag	$82.50	$41.25

Plus many assorted small mats from $1.95

PAY CASH AND SAVE
Free mattress and box spring with new bedroom suites. Prices start at $262.00; 9-pc. rock maple dining suites, $498.00 to $789.00, savings of 30% to 40%. Duncan Phyfe drop leaf table and 4 chairs, $247.50; swivel rockers, $24.50 to $115.00; hide-a-bed, $169.00; convertos, $78.50; bunk beds, $129.00; love seat, $65.00; 9x12 rugs, $27.50 to $79.00; desks, $29.50 to $54.50; china cabinets, $49.00 to $159.00; buffets, $29.00 to $75.00; cedar chest, $59.00; chests of drawers, $22.50 to $69.00; dressers, $22.50 to $69.00; firescreens, $9.50 to $29.95; artificial log fire with heater, $39.00. We have a good selection of table lamps, swag lamps and pole lamps all priced to sell. Oak wardrobe, $95.00; electric heater, $11.95 to $39.00. Many more items, come in and look around, all prices clearly marked.

PANDORA FURNITURE LTD.
NEW AND USED FURNITURE
1050 Pandora Ave.
383-6319

STOCK TAKING
COME IN NOW
AND MAKE A DEAL
Chesterfields
Bedroom suites — mattresses
Kitchen suites
Carpet remnants
Appliances
NEW AND USED
EASY TERMS
ROYAL FURNITURE
AND APPLIANCES
"THE BRIGHT RED WAREHOUSE"
733 JOHNSON 388-9021

SIMPSONS-SEARS
VINYL ASBESTOS
TILE
—12"x12" tile than can be laid on concrete or wood.
—Good for heavy traffic areas.
—Pattern goes right through to the backing. Reg. 22c. SALE PRICE 13c EA.

OUR USED JUNK IS BEST
and Cheapest
ISLAND FURNITURE MART
(formerly Len's)
7115 West Saanich Rd., 652-2849
Open Sunday Afternoons

STEREO, $100. OLDER STYLE radio record combination, $35. Tape deck and speaker, positive grounds, $90. 2 lady's hairdryers, $5 each. All in good condition. 384-6298.

ZOEL MINI-GREENHOUSES, metal planters and window boxes. Soil Screens, plant markers, metal seed flats, roof flashing made to order. Zoel Enterprises Ltd. 382-5321 anytime.

GENUINE BUTCHER'S BLOCK; 2 Good Year snow tires (wide ovals), 14x850; complete home exerciser; portable sewing machine; two 16x650 truck tires. 479-2101.

CHAIN SAWS
McCulloch — Lombart
Sales, Parts, Repairs
VIC. LAWNMOWER HOSPITAL
834 Johnson 386-8338

A.B.C. ELECTRIC — 382-7221
New and rebuilt appliances. Vacuum cleaners, polishers, etc. One-year warranty. Good selection. Reasonable prices. 821 Fort.

ALF BECKER AND SONS
SAW SHARPENING AND
SKATE SHARPENING
2981 Tillicum 384-6414

MILLS PAINT SALES
3172 DOUGLAS
383-8412

VERY WELL MADE CHESTERfield and chair, $50; pair of floral lined drapes, each 17'x6'10", $25. 598-2950.

16 MM PROJECTOR, HASselblad and Pentax cameras. Webcor tape recorder. Sony radio, $12. Muskrat jacket $75. 477-2773.

SOLID STATE STEREOPHONIC hi-fidelity record player with brass record holder. As new $75. 388-4054.

CANVAS TARPAULINS SALE
Largest selection, lowest prices
VICTORIA TENT and AWNING
831 Fisgard St. 382-5215

25% OFF TRICHEM LIQUID EMbroidery. 1971 overstock. 1972 catalogue free with order. Doreen Rosenthal, 652-2514.

2 HOLLYWOOD BEDS, SINGLE and double, like new, kitchen wall cabinets, new. Large split-leaf Philodendron plant. 598-3285.

NEW UNSINKABLE 10' FIBREglass cartop boat, $150. Near new dinette suite, $100 (cost $170). Wanted, 16 mm projector. 592-3604.

HOOVER WASHER TO SELL cheap. 8 months old. Spin and rinse motor burnt out. 478-7397.

NEWLY SERVICED ELECTRIC Remington typewriter, excellent condition. 383-5938 or 386-4089.

AS NEW, COMPACT VACUUM cleaner. Must sell. Reasonable. 385-2235.

DISPLAY CABINET IN GOOD condition, width 5 ft., depth 2'9". 384-7651, 386-8091.

30" BATHROOM VANITY CABInet, $35. Kitchen and bathroom cabinets. 598-1892.

3 LARGE SPANISH SWAG lamps, dark red, 18" long, new $13. 477-4813.

100 MISCELLANEOUS FOR SALE

UNDER THE YELLOW
SIGN
USED SELECTION

Double pedestal desk walnut arborite $ 49.95
Glass top coffee table $ 19.95
Contemporary end table $ 19.95
2-pc. chester suite $ 49.95
2-pc. red daveno suite $ 59.95
Easy chairs from $ 9.95
5-pc. dinettes from $ 29.95
2-pc. naughahide daveno suite $ 89.95
White and gold panel bed 54" $ 39.95
White and gold triple dresser and mirror $ 79.95
Radio beds 39", 2 only, each $ 29.95
Buffet-china combination $ 59.95
Walnut triple dresser and mirror. Like new $ 79.95
Single dresser and mirror $ 39.95
4-dr. walnut chest $ 29.95
Kenmore electric range $ 79.95
Sewing machine $ 29.95

NEW SELECTION
Armless converto $ 89.95
2-pc. naughahide daveno suite $169.95
2-pc. nylon chester suite $159.95
3-pc. bedroom suites from $115.95
Hostess chairs from $ 24.95
Cogswell rockers from $ 54.95
Swivel rockers from $62.95
Recliners from $ 89.95

Large selection of new and used furniture on show for your inspection

STANDARD FURNITURE
BARGAIN ANNEX
753 VIEW ST.
382-5111

SIMPSONS-SEARS
LAWNMOWER AND
OUTBOARD MOTOR
-TUNE-UP
and REPAIR SERVICE
Winter Special
HAND Mower Sharpening $5.95
ROTARY mower — tune-up and sharpening $12.95
REEL power mower tune-up and sharpening $17.95
REEL power mower sharpening (only) $9.95
ELECTRIC mower — Checked and sharpened $9.95
All Parts Required Are Extra
Call 388-9111 for FREE PICKUP WINTER STORAGE and SPRING DELIVERY
SIMPSONS-SEARS GUARANTEE
Satisfaction or Money Refunded

X X X X X X X X X X X

EATON'S
WAREHOUSE
STORE
749 VIEW ST.
Remember You Can Budget Charge Through Our Customer's Accounts Office, 3rd. Floor

X X X X X X X X X X X

SAFES
new and reconditioned
BURGLAR
and FIREPROOF
PRICE'S SAFE AND KEY SHOP
847 Fort St. 384-6221

PRICE and SMITH
SAVE-A-BUCK SALE
Croydon
Raincoats
REG. TO $55
NOW $14.85 to $39.85

PRICE and SMITH
MEN'S WEAR
652 YATES 384-4721
25 Steps from Douglas

PRICE and SMITH
SAVE-A-BUCK SALE
Townline Sport Shirts
REG. TO $18.95
NOW $5.85

PRICE and SMITH
MEN'S WEAR
652 YATES 384-4721
25 Steps from Douglas

MACRAME' — NYLON BRAIDED cords in white, green and brown in many sizes, cotton and hemp cords, also solid brass rings for bells, etc. Net needles for weaving.
SHIP CHANDLERS (McQUADES)
1252 Wharf St. 383-1141

UPHOLSTERY
REMNANTS
Assorted yardage, fabrics and vinyls. Drastically reduced prices to clear.
GREGG MANUFACTURERS
of fine upholstered furniture,
401 David at Turner 388-7369

BOX SPRING AND MATTRESS, $50. 3-seater chesterfield, green and rust, $65. Brown arborite table with leaf and 3 chairs, $25. Child's tricycle, $20. Floor polisher, $5. 21" RCA TV, $20. Pro size Campbell golf bag, black, $25. Phone 598-2408 after 6.

MAJOR APPLIANCE SERVICE
We service what we sell plus all other makes. Guaranteed work. Reasonable rates. PATTERSON APPLIANCE SERVICE, Div. of C. Tayler Ltd., 383-2324.

ELECTRIC STOVE, 9 CU. FT. refrigerator, lawnmower, oil floor furnace. Offers considered. 477-2161.

2 CHESTS OF DRAWERS, $5 each. Bronze hot water tank $50. Saddle tank $25. 479-3176.

HOMELITE CHAIN SAW, 902 Super XL, for sale. 478-2318.

COLONIAL HUTCH ALSO Hoover floor polisher. 384-5145.

100 MISCELLANEOUS FOR SALE

SPRING IS COMING!
Let us service your lawn and garden equipment NOW! Free pickup and delivery, special rates til Feb. 15. Call us now!
VIC. LAWNMOWER HOSPITAL
834 Johnson 386-8338

RUGS LOOK "NEW." IT'S SO easy with RUG-MATE stain removing rug shampoo. Rent electric shampooer for $1.00, plus materials. Clark and Pattison, 760 Bay St. See our ad under Painters for other supplies.

AS NEW, PURSES, BAVARIAN knit suits, plaid, plain and travelling skirts, sweaters, slacks, dresses, Mohair coat. Size 12-14. 592-2533.

PRE HUNG DOORS, ALL SIZES, bi-folds, special prices. Phone anytime, 386-0286.

NEW 16' SHUFFLEBOARD. DElivered to your home, $158. 385-7337.

OUTDOOR INCINERATOR barrels, $4.50. Free delivery. 383-1328.

BAR AND 4 SWIVEL STOOLS, $65. 383-7002.

CRIB AND MATTRESS, 6-YEAR size, baby carriage-stroller. High chair. 592-2905.

103 MISCELLANEOUS WANTED

HOUSEHOLD EFFECTS WANTED
By the houseful or individual piece. Phone for our evaluation before you trade or sell your belongings.
ALADDIN'S COTTAGE LTD
478-6042

THANK YOU

MONEY IN A HURRY
CASH LOANS on tools, guns, musical instruments, cameras. We BUY also WEAPONS, INSTRUMENTS, etc., for READY CASH
B-J TRADING CENTRE
OPPOSITE Pet Shop
617 Johnson St. Tel. 383-9512

GUNS — GUNS — GUNS
Instant Cash at
ROBINSON'S
1307 Broad 385-3429

SIDNEY BARGAIN HOUSE
We pay top prices for goods of all descriptions, from a handful to a house full. Furniture, tools, appliances, glassware, dishes, etc. Our specialty is antiques. 2372 Beacon Ave., Sidney, 656-3621.

THE SALVATION ARMY
Needs your re-useable clothing, furniture and household goods. "Help us to help others". Family Thrift Stores, Victoria, Sidney and Langford. For pickup 386-3295.

FAMILY TRADING LTD.
Cash for furniture, tools, appliances, guns, etc.
731 Goldstream 478-5631
Mon.-Fri. 9 a.m.-6 p.m.
Sun. 1-5 p.m.

KILSHAW'S
AUCTIONEERS
Buy — Sell — Appraise
1115 Fort 384-6441

NEED CASH?
Cash paid for good tools, cameras, all types of musical instruments. What have you? Island Trading. NOW AT 630 JOHNSON ST., just down from Douglas.

LUNDS
AUCTIONEERS
APPRAISE AND BUY FOR CASH
926 FORT 386-3308

ROYAL DOULTON SHERBORNE pattern dinner service pieces. Imperial Loyalist Wheat Finish double bed headboard. Box 166, Youbou, B.C.

ABEL TRADING
388-6541
We buy scrap metal and bottles. Open 9-5 Mon.-Sat.

NEEDED, A USED TRAILER, preferably unfurnished, or an old bus. Good Shepherd Shelter at Mill Bay, 743-5569.

SQUARE DEAL BUYS
Beer Bottles—25c Doz.
Copper, brass, radiators
383-1221 1126 Hillside 383-1601

WANTED: BEAM SCALE TO weight up to 200 lbs. or over, also smaller scales to weigh up to about 30 lbs. 478-5273.

YOUNG MAN NEEDS UNWANTed TVs. Will haul away free. 386-0710.

MEN'S HOCKEY GOALIE EQUIPment, skates size 8; drill press. 385-0503, 382-5348.

WE BUY YOUR FURNITURE, household goods, pictures, tools, etc. Best cash prices. 386-6462.

GOOD BOOKS ALWAYS BOUGHT
HAUNTED BOOKSHOP
845 Fort 382-1427

TIRES, 825X15. SNOW CHAINS. Water skis. Fishing tackle. Paper route bike. 592-0428.

SPOT CASH
For good furniture-appliances
ROYAL FURNITURE 386-9021

LARGE GOOD LOOKING OLD desk in good condition. Between $100-$200. Call 658-8701.

WANTED: BODY FOR 1960 Vauxhall Velox or Cresta. Phone 479-6858.

WANTED: CARS FOR WRECKing, top prices paid. Ford and Chevs only. 382-1159.

WANTED: "PORTABLE" TV'S IN any condition. Haul away free. 386-0710.

FRENCH DOOR WINDOWS wanted, clear glass. Matched if possible. 479-7734.

OLD VANITY, FOOT STOOL, fireside bench, wheelbarrow, lawn furniture. 382-5364.

WANTED—INEXPENSIVE DRUM set. Also frig. 8 mm movie editor, 479-6524.

WANTED: OLD CLAY BRICKS, 100 or more. 479-7734.

FRIDGES, FREEZERS BOUGHT. 384-7813. All-Temp.

BICYCLE EXERCISER WANTED. Phone 477-1104, after 6.

WANTED: LOW HIGHCHAIR IN good condition. 478-1010.

ROUND OAK TABLE, OLD round top trunk. 382-3479.

CARPET, 12X14 APPROXIMATE. Phone 382-2690.

OLD AND DISCONTINUED leather stamps and tools. 384-8530.

109 MISCELLANEOUS TO RENT

RENT TO OWN
NEW SEWING MACHINES
Domestic and Industrial
SAWYER SEWING CENTRES
840 Fort St. 388-6228

WANTED: GARAGE OR SHED with electricity to work on 15' boat. Reasonable. 384-3608.

115 SWAPS

TRY TRADING THAT MORTgage, near new car or smaller home on this dandy near new 3-bathrm, 4-bedrm home. Best buy in town at $31,000. Mr. Drew, Metropolitan Realty Ltd. 386-3585 or 592-0927.

19' YELLOW CEDAR V-HULL cabin boat, inboard-outboard. Trade for pickup or car, value $650. 652-1477 after 6 p.m.

1968 PONTIAC V-8 AUTOMATIC Value approximately $1250 for 4x4 ¾-ton. Also commercial gas dryer for what have you. 478-5660.

HEINTZMAN COTTAGE PIANO, value $675. Car or ? trade. 478-4769.

117 ANTIQUES

COLLECTORS' COTTAGE, LOcated 3 miles south of Duncan on Trans-Canada Highway. Collectors' items and antiques. All at 20 per cent off for month of Jan. Included are Bristol vases, grandfather's clock, lamps and numerous clocks, brass and copper, china cabinets, sideboards and oak desks, etc. Closed Monday, open Tues. to Sunday, 12 to 6. 748-1106.

KILSHAW'S
Buy for Cash
Appraise for all purposes
1115 Fort 384-6441

ANTIQUE AUCTION
Consign now for this sale on February 8.
LUNDS AUCTIONEERS
926 Fort St. 386-3308

CASH FOR ANTIQUES AND OLD things. Bygones 1034 Fort. 383-8025.

120 GARDEN SUPPLIES

Fertilizer

FREE MANURE. OAKS POULTRY Farm 880 Downey, Sidney 656-2485.

SIDNEY DUCK FARM, 656-4412. Duck manure, 60c bag, delivered.

COW AND CHICKEN MANURE. 478-1876.

OLD COW MANURE. 7 YD. $27; 4 yd. $18; bag $1. 385-4356.

Plowing, Rotovating and Cultivating

COOPER'S TRACTOR SERVICE Gardens, yards tractor, rotovated, plowed, cultivated and levelled. Mowing. 382-9316.

CENTRAL SAANICH TRACTOR Rotovate, plow, cult., level, etc. Loader and post holes. 652-3306.

C. STARCK, ROTOVATING, brush and grass cut, post holes, etc., loading and hauling. 479-3157.

DON'S TRACTOR SERVICE Rotovate, plow, cultivate, mow, loader and truck, blade. 477-3913.

Top Soil, Rocks and Fill

REALLY GOOD TOP SOIL, CONTACT LAYRITZ NURSERIES, 384-6943

5000 YDS., CLEAN CLAY FILL. Hauling charge only, also sand and gravel. 478-5613, 477-4142.

CLEAN CLAY FILL
10,000 yds. Hauling charge only. Q.K. Trucking Co. Ltd. 386-3414.

BLACK LOAM SOIL. 7 YD. $29; bag $1.25. 385-4356.

125 PETS AND SUPPLIES

PUSSY CATS
AND PUPPY DOGS
We have home-like boarding facilities for dogs and cats of all sizes. We have puppies and kittens for sale to good homes, and we also have families wanting kittens and puppies.
Q KENNELS
(formerly Quandella Kennels)
478-2397

75 AND 15-GALLON ALL-GLASS aquariums. 28-gallon turtle tank and turtles. Biozonic aquarium filter. Button quail. Incubator. 382-1768 after 6.

MAYDON KENNELS
Registered miniature poodle puppies, white or black, $100. Terms $25, monthly. Stud service available. 743-2493 Duncan.

SHORT HAIR GERMAN POINTer pups. Parents excellent hunters. Train for bird season. 746-4290 Duncan.

1 SHOW QUALITY PURE WHITE registered miniature poodle, puppy shots and wormed, health guaranteed. 382-8694.

WE HAVE A MINIATURE CHIhuahua and many other nice dogs ready for adoption. Good Shepherd Shelter at Mill Bay, 743-5569.

GARRY OAK. CHEASPEAKES Male pup, 4 months old, top field trial bloodlines, Mrs. W. H. Street, 479-3841.

TRAINED 2-YEAR-OLD COLLIE dog to good country home with family or couple. 477-3631, after 5.

SIAMESE SEAL POINT KITtens, purebred. 9 weeks old. 386-7967.

WANTED, HAPPY HOME FOR Chihuahua cross puppies. All shots. 383-1001.

CAT SHOW, FEB. 12 AND 13. For entries Pedigreed cats and household pets. 477-4720.

REGISTERED BLUE-EYED Siberian Husky puppies. Mrs. Reed, Box 787, Parksville. 248-6832.

BARKER'S PET SHOP AND PET Beauty Parlor, 615 Yates Street, phone 386-0812.

PART BORDER COLLIE PUPS, country homes only, $5 and $10. 479-5868.

REGISTERED GERMAN SHEPherd pups. Males and females. 1449 McTavish Rd.

BOSTON BULL TERRIER PUP, female, beautifully marked, affectionate, 4½ months, $60. 656-3644.

REGISTERED FEMALE ST. Bernard, 14 months old. Comox, 339-3628.

TO A COUNTRY HOME, 18-month-old Shepherd-Collie cross. Trained and friendly. 642-5131.

WANTED: GOOD HOME FOR nice Border Collie type puppy. Male, 9 weeks old. 477-1589.

LOVELY SMALL WHITE MALE poodle puppies, from registered stock. 656-3900.

BUNNIES FOR SALE, $1 EACH. Phone 479-7608.

REGISTERED CHIHUAHUAS, all ages, both varieties. 478-2714.

CAIRN REGISTERED 3 MONTHS female. 658-8807 after 6.

WANTED GOOD SIZE DOG KENnel, good condition. 386-6479.

PUREBRED MALE NORWEGIAN Elkhound. Loves children. 642-3578.

CROSS BORDER COLLIE PUPS. 6 weeks old. 478-1296.

LONG-HAIRED, MINIATURE Dachshund puppies. 652-1664.

PUREBRED MALTESE PUPS, 5 weeks old, 384-1694.

MALTESE PUPPIES. ONE FEmale. Two males. 479-6384.

1 FEMALE LAB SHEPHERD pup. $5. 383-0620.

SAN-LU. REGISTERED WHITE toy poodle puppies. Phone 652-1960.

BORDER COLLIE PUPS, 8 weeks old. 652-1403.

PUREBRED MALE DACHSHUND puppy. $75. 656-5735, after 6 p.m.

127 CHICKS, POULTRY, HATCHING EGGS, SUPPLIES

TWENTY YEARLING SEX-LIN hens. 478-6944.

PHEASANTS FOR SALE. 478-2964

128 LIVESTOCK SUPPLIES AND EVENTS

FOR FARMERS and LANDOWNERS
Why not build a good wire fence around your property. For a complete selection of stock fence and barbed wire in various gauges and sizes. Make sure to come and see us at BUCKERFIELDS, 506 Pandora Ave., 384-7181. Lots of free parking.

1 REGISTERED QUARTER horse stallion. Well broken. 1 gentle shetland pony for small children. Six feeder steers, yearlings. 2 yearling heifers. 1 pure Jersey, 1 holstein. 658-5241 or 658-8748 after 6 p.m.

LARGE HOLSTEIN HERD AND milk quota. $17.50 per lb. fat quota. Cows to be negotiated. Available April 1st. 77 Victoria Press, Box 297.

REGISTERED APPALOOSA mare, 3 years old. Single Aluminum horse box. 478-7205.

2-YEAR-OLD BAY GELDING BY Jimmie. Clyde colt rising two. 3-year ¾ Clyde mare. 652-1403.

FOR SALE, PART QUARTER horse mare, $250. Yearling filly, $150. 478-3845.

GOOD OAT STRAW BY BALE OR ton. 6476 Oldfield. 652-1816.

HAY FOR SALE
656-1802

9-YEAR-OLD QUARTER HORSE, mare, excellently trained. 385-0156.

2-YEAR-OLD GRADE JERSEY milking 35 lbs. a day. 652-1403.

LOCAL HAY FOR SALE.
652-1664

130 HEAVY EQUIPMENT AND MACHINERY

CASE 530 WITH LOADER AND 14 ft. backhoe $4500
Case 580 with loader and 14 ft. backhoe, ready to work $7900
BUTLER BROS.
Keating Cross Rd.
652-1121 Eves. 479-7481

LEASE OR BUY, BRAND NEW Massey Ferguson 30 tractor and loader with 14' backhoe, $13,500 complete with excellent terms. See your local Massey Ferguson dealer, M and H Tractor and Equipment Ltd., 6429 Pat Bay Highway. 652-1752.

8 TON TANDEN TRAILER, M.F. tractor, mower, scraper, cultivator, post hole digger, rake brush cutter, seeder. Power take off and buzz saw, case backhoe. Tree buckets. 1000 feet irrigation pipe. 479-4067, or 479-2092.

130 HEAVY EQUIPMENT and MACHINERY

2-YD. RUBBER-TIRED FRONT-end loader. 642-3208.

DIESEL POWERED PORTABLE saw mill, $2600 firm. 656-4149.

135 FARM IMPLEMENTS

FLAG LINER TRAILERS FOR hay, machinery or horses, up to 12,000 lbs. John Deere tractors and Farm Machinery Sales and Service. Victoria Jeep, Hillside-Rock Bay.

WANTED: JOHN DEERE 420 Bulldozer with blade and 3-point hitch or any dozer with same. Under $900. 383-8639.

WANTED: REAR BUCKET FOR Ferguson tractor, 3-point hitch. 479-1959.

CARS FOR SALE

GEM MOTOR SALES
480 Esquimalt 385-4311

'70 CUSTOM Ford 4-door sedan, P.S., P.B., V-8, automatic $2795
'69 METEOR Convertible, P.S., P.B., V-8, automatic. $2595
'69 CHEV Impala 2-door hardtop, P.S., P.B., V-8, automatic. $2495
'69 CHEV Bel Air 4-door sedan, V-8, automatic. $2295
'69 PLYMOUTH 4-door sedan, P.S., P.B., V-8, automatic. $2195
'68 BEAUMONT S.W. V-8, Auto $1895
'67 CHEV 4-door sedan, V-8, automatic. $1395

A Number of Older Cars and Mechanics Special

FOR EXAMPLE:
'67 CHEV V-8, standard. ONLY $695
NO REASONABLE OFFER — REFUSED —

COLWOOD USED CARS

'66 COMET Cyclone H.T. $1095
'65 DODGE Auto 6 sedan $1095
'68 RAMBLER Rogue H.T. air $1995
'64 PONTIAC 8, 2-dr H.T. $595
'64 FORD V-8 3-speed 2-dr. $595
'63 PONTIAC V-8 st. wgn. 8 $295
'62 PONTIAC 6 st. wgn. 6 $295
'67 VOLKS Beetle $1095
'65 PONTIAC 8 Custom convert $1095
'63 RAMBLER 6 st. wgn. $295
'62 MERCURY small 8 sedan $395
'64 RAMBLER 6 Convert $795
'65 VAUXHALL Viva 2-dr $395
'66 SUNBEAM Alpine $895
'62 CHEV 6 auto sedan $195
'62 BUICK 2-dr. Hardtop $495
'63 COMET 6 stick coach $395
These and More

Colwood Motors, 478-1824
1836 Island Highway

•65 AUSTIN MINI
Van. One owner
$595

METRO TOYOTA
Sidney Division
2360 Beacon Ave.
Joe Fletcher
Leo Lodders
Bus. 656-4311
Res. 479-6427

AIR CONDITIONED

MALIBU MOTORS
1314 QUADRA ST.

'58 Cadillac, hardtop $395
'69 Chevrolet, hardtop $1795
'63 Pontiac sedan $325
'66 Lincoln Continental $1595
'64 Comet, V-8, automatic $475
'70 Dodge Polara sedan $1375
'64 Pontiac hardtop $495
'63 Pontiac hardtop $295
'62 Chevy II $195
'65 Plymouth sedan $465
'61 Pontiac hardtop $59
'64 Pontiac sedan $295
'64 Country Squire wagon $420
'61 Vauxhall station wagon $250
'66 Buick hardtop $895

And many more such values.
All at MALIBU MOTORS
Quadra at Johnson

X X X X X X X X X X X X X X
RM RM RM RM RM RM RM RM
X X X X X X X X X X X X X X

PRICES SLASHED!

'60 CHEV SEDAN $170
'65 COMET 2-dr. V-8 $670
'65 AMBASSADOR sedan $1070
'70 HORNET, automatic $1870

REG MIDGLEY'S
AMERICAN MOTORS
736 Cloverdale Ave. 385-8756

X X X X X X X X X X X X X X
RM RM RM RM RM RM RM RM
X X X X X X X X X X X X X X

ONE OWNER!
1965 Chevelle Malibu sport 2-door hardtop. Only 34,000 miles. V-8, automatic, power steering, buck seats. Top condition. Phone Charlie Peterson at EMPRESS PONTIAC BUICK GMC. 382-7121 or res. 477-9539.

THE BEST $400 BUY IN TOWN! 1959 American Pontiac Starchief 4 door hardtop. Power brakes, power steering, power seats, power windows, V-8, automatic. Power of a T-bird. Rides like a Cadillac. Call 479-7631 after 6.

A REAL BEAUTY. 1968 FIREbird. V-8, 4-speed. Reasonable. Trade and terms accepted. Call Larry Cramer at Empress Pontiac Buick or 598-1241.

1967 DODGE MONACO 2-DOOR. Excellent condition. Must sell by end of January, $1,695 or best offer. 478-3879.

1968 DODGE DART 2-DOOR, V-8, automatic, power steering, power brakes, rear defogger, 31,000 miles. 385-0272, 5-7 p.m.

1970 VOLKSWAGEN, DE LUXE model, wood and leatherette interior, radio plus back speaker, other extras. Asking $1700. 592-9335.

1971 CAMARO Z-28, ALL OPtions, all black, as new. No trifflers. No trades. 386-9150 evenings.

VARIOUS MAKES AND MODELS, $100 to $500 price range. Financing available. NATIONAL MOTORS, 384-8174.

1969 BUICK SKYLARK, 350 GS 2-door hardtop, loaded. $2,695. Older trade considered. Carboro Bay Service. 477-2102.

'67 CHEV IMPALA, MAROON, hardtop. Private sale. V-8, automatic, power equipped, 4 door, radio. Beautifully kept. 385-8674.

'62 VALIANT WAGON, MECHANIcally good, body f

150 CARS FOR SALE

D O U G L A S

VOLKSWAGEN

YOUR LARGEST VOLKSWAGEN DEALER ON THE ISLAND

PREMIUM SELECT USED UNITS

71 VW Fastback S-R	$3095
71 VW 7-pass. Bus	$3495
71 VW 7-pass. Bus	$3395
71 VW 1600, air	$2195
70 ROVER S.S. A.T.	$3595
69 VW 1600 F.B	$1995
69 Beaumont sedan	$2395
68 VW de luxe Beetle	$1695
69 VW custom 1200	$1495
68 WESTFALIA camper	$3395
68 VW S.B. wgn.	$1795
68 FURY S.W.	$1695
68 CYCLONE 2-dr. HT.	$2295

Take advantage of our new leasing plan.

67 CORTINA G.T.	$1295
67 LTD 2-dr. HT.	$2195
67 VICTOR S.W.	$1295
67 MUSTANG convert.	$1995
67 SUNBEAM sports	$1195
66 VW de luxe Beetle	$1095
66 CLASSIC S. Wgn.	$1195
66 FORD wgn.	$1795
66 VW window van	$1295
65 RAMBLER classic	$995
65 FAIRLANE 2-dr. HT.	$1495
65 KARMANN GHIA	$1295
65 VW de luxe Beetle	$995
65 MG. Midget	$1395
64 VW de luxe Beetle	$895
64 VW S.B. Wgn.	$995
63 VW de luxe Beetle	$795
62 PONTIAC Wgn.	$695
61 LINCOLN sedan	$1295
60 VW del uxe Beetle	$495
59 VW camper	$895

BANK FINANCE AVAILABLE

Terms up to 60 months

3329 DOUGLAS ST.

388-5466

Open 9 'til 9

BMW SALES AND SERVICE

DEMONSTRATOR "SALE"

1971 Peugeot automatic sedan "504", sliding sunroof, electric rear window defogger, XAS Michelin tires, fully reclining front seats, 4-wheel power disc brakes. Reg. $4300 SALE $3535

BAVARIAN AUTO LTD.
386-1515 388-1612
Corner Gov't. and Herald

GARDEN CITY AUTO SALES

71 Dart, 6, auto.	$2895
70 Skylark, 2-door Ht.	$3195
70 Mazda 1800	$1995
69 Olds 442	$2895
69 Dart 6, auto.	$2395
69 Toyota auto.	$1795
67 Mustang, auto.	$1995
67 Valiant, 6, auto.	$1795
67 Cortina auto.	$1095
65 Epic	$495

Plus Many More
We Are Overstocked So Make Your Offer
950 Yates 383-1931

DYNO CHECKED
1963 VOLVO P1800 sports 2-door. Bucket seats, 4-speed. Brand new tires. Gunmetal grey. Reduced to $1495

McCALLUM MOTORS LTD.
Yates at Cook
386-6168

63 CHEV. 8000 MILES ON 1971 250 motor, standard rebuilt transmission, studs. $695. 477-2864.

1966 LINCOLN CONTINE Good condition. $2500. 383-1086. 1254 Rockland.

'64 VOLKS. NEEDS PAINT 652-1779, between 6:30 - 7:30 Sat. all day Sunday.

'65 AUSTIN 1800. NEW TIRES, tested, excellent shape. $850. 479-6310.

1969 COUGAR XR7 - LIME green, 20,000 miles. Best offer. 382-9690 or 592-1838.

1966 FORD GALAXIE HARDTOP, 390, power steering, power brakes, radio. Excellent condition. 479-2809.

'65 VOLKSWAGEN - BEATLE with radio, $650. 388-9756 after 6 p.m.

1959 VAUXHALL. EXCELLLENT mechanical condition. Best offer. 385-4761.

ONE OWNER, 1966 DODGE V-8 4-door station wagon, $1,195. 478-6979.

1960 FORD 4-DOOR STANDARD. About $500 in repairs. Some rust. $250. 921 Pandora St.

1956 VOLKSWAGEN, GOOD CONDITION. 386-9383.

1966 OLDS F-85, 53,000 MILES, tested. Priced for quick sale, $850 or offer. 388-6925.

1963 CORVAIR 700 DE LUXE, very good condition, good paint, 4 new tires. $325. 656-3340.

'64 WILDCAT 2-DOOR HARDTOP. Low mileage. Full power equipped. Interested parties only. 383-0683.

150 CARS FOR SALE

S S S S S S S S S S S S S
S SPEEDWAY S
S VOLKSWAGEN S
S PORSCHE S
S S
S "First In Sales" S

"First in Service"

CLEARANCE ON IMPORT TRADES

1971 TOYOTA MK II 4-door, automatic transmission, radio. Immaculate with just over 3,000 miles. New car price, over $3300. CLEARANCE Price $2895

1971 TOYOTA Crown 4-door, automatic transmission. Top of the line series. Radio and only 14,000 miles. New price $4500. CLEARANCE Price $2695

1971 TOYOTA Corolla Radio, only 6,000 miles. CLEARANCE Price $1995

1971 TOYOTA Corolla 1200, automatic transmission. Light blue. CLEARANCE Price $1895

1970 DATSUN 4-door station wagon. Only 10,000 miles, radio. CLEARANCE Price $2395

MID MONTH SPECIALS!

70 GREMLIN, A.T.	$1595
69 LTD, 19,000 miles	$2495
69 G.T.O., 4-speed	$3295
69 CORTINA Wgn. A.T.	$1595
67 CAPRICE 2-dr. Ht	$1695
66 IMPALA S.W.	$1195
65 PONTIAC Convert.	$1195
65 COMET convert.	$ 895
65 AUSTIN 1100	$ 595
65 ENVOY Epic	$ 595
65 AUSTIN wgn.	$ 795
63 KARMANN GHIA	$ 595
63 TRIUMPH	$ 229
60 BUICK	$ 149

FOR 18 YEARS UNDER THE REVOLVING VOLKSWAGENS

BOTH SIDES OF YATES

385-2415

S & H

GREAT SPECIALS NOW!!

USED CARS

'71 FORD LTD Country Squire Station Wagon. V-8, power steering power brakes, roof rack, radio. Only 8000 miles $4595

'68 CHEVELLE MALIBU 350, V8, power steering, power brakes, radio. 2-door hardtop $1995

'68 MUSTANG, V8, 2-door hardtop $1995

'69 PONTIAC 2 plus 2 hardtop $2695

'69 AUSTIN AMERICAN auto., low mileage $1495

'67 PONTIAC STATION WAGON $1695

'71 TOYOTA COROLLA Fastback Coupe, 1200, Standard with radio $2045

'71 VOLKSWAGEN - Super Beetle, radial tires $1895

'69 TOYOTA SPRINTER, radio, standard shift $1695

'66 BUICK SKYLARK, 2-dr. hardtop, automatic transmission $1495

MANY MORE AT YOUR TOYOTA DEALERS

S & H
SAUNDERS & HITCHMAN
2040 Cadboro Bay Rd. at Foul Bay Rd.
592-2471

1968 FALCON SPORT COUPE 289, V-8, automatic, bucket seats. Local one owner car with only 34,000 miles. Still under factory warranty. Call Frank Drew for demonstration. 384-9144. Peter Pollen Ford Sales Ltd. Residence, 479-6483.

1964 FORD 4-DOOR STATION wagon, V-8 engine, automatic, power brakes and power steering, snow tires. Good condition, must sell, no reasonable offer refused. Can be viewed at Home Station corner of Fissgard and Store streets.

LIKE NEW
Ford Custom 500 de luxe with only 30,000 miles. 5 new Firestone 500 whitewall tires. Still under warranty. See it to believe. $1850. 388-6500.

1966 ISUZU BELLETT. NEW paint. Excellent condition, 30 mi per gal. $625. 477-1934. Local 205 or 477-4014. Local 212 eves.

'64 EPIC PASSED CHECK, $150 656-2510

1971 DE LUXE PINTO, EXcellent condition. Offers. 385-7320.

1953 FORD VICTORIA HARDTOP 642-5667.

1958 DODGE, AS IS, $50. PHONE 384-6801.

'61 PONTIAC, GOOD SHAPE, $375. To view call 478-1227.

150 CARS FOR SALE

X X X X X X X X X X X X X
X PETER POLLEN X
X FORD X
X X
X X X X X X X X X X X X X
X X X X X X X X X X X X X
X X X X X X X X
X X X X X
X X X
X

WHERE YOU BUY WITH CONFIDENCE

OVER 120 USED CARS IN STOCK

1970 MAZDA 1800 sedan. Radio $1795

1969 MUSTANG 2-door hardtop, 8 cylinder, automatic transmission, power steering, power brakes, radio. $2195

1968 CHEVROLET Bel Air sedan, V-8, automatic transmission, radio, power steering. $1995

'71 MUSTANG Fastback. Automatic transmission, power steering, power brakes $3295

'69 LTD 4-door. Fully power equipped $2795

'67 T-BIRD. Luxury equipped $3295

'71 GALAXIE 4-door sedan, automatic transmission, power steering, power brakes, radio $3395

'71 PINTO 2-door, automatic transmission, radio $2095

'68 PLYMOUTH Roadrunner, 4-speed, radio $1995

'71 MAVERICK 2-door sedan, economy six, automatic, radio, $2195

'71 GALAXIE 2-door hardtop, automatic, power steering, power brakes, radio, low mileage. $3495

'71 TORINO 4-door sedan, automatic, power steering, power brakes, radio. $3095

CAMPER SPECIALS

1971 FORD ¾-ton camper special. Only 6,000 miles with luxury equipped 11' Vanguard camper.
NEW PRICE $8150
REDUCED TO $6250

ALL SOLD WITH 7-Day MONEY BACK GUARANTEE

384-1144
YATES AT COOK

THREE POINT MOTORS

'71 DODGE 'Swinger' 2-dr. hardtop. Only 5,500 miles. $3295

'69 METEOR 'Rideau' automatic $1695

'69 VOLKSWAGEN $1695

'68 DODGE 'Monaco' 2-dr. hardtop. Fully equipped $2095

'68 CHEVROLET 'Belair' Automatic, power-steering $1695

'68 FIAT '124' SPORTS COUPE. Five speed transmission $1995

'67 CHRYSLER 'Newport' 2-dr. hardtop. Beautifully equipped $1795

'64 PONTIAC 'Parisienne' Low mileage $995

THREE POINT MOTORS

GOVERNMENT AT HILLSIDE

385-6737

BMW SALE AND SERVICE

1969 CHRYSLER "New Yorker" sedan. Full power, very clean, low mileage $3395

1969 BUICK "Wildcat" convertible, full power, "427" V-8, automatic. Was $3695 NOW $3295

BAVARIAN AUTO LTD.
386-1515 388-1612
Corner Gov'T. and Herald

LAST CHANCE
Convertible, '61 Chev Impala, V-8 automatic, top in beautiful condition, runs real well. First $300 takes 658-8479.

'55 FORD CROWN VICTORIA, rebuilt motor and transmission, new exhaust and tires, solid body, have glass roof and lots extra chrome. 382-1813.

1970 FORD TORINO, METALLIC blue, 4-door sedan, 302 V-8 automatic. Radio. Power steering. Only 19,000 miles on 5-year 50,000 mile warranty, $2195. 656-2303.

'67 BEAUMONT SPORTS DE luxe, 396, 4-speed, cam, 4 barrel, solids, mags, buckets. Stereo. 478-3102, Rop.

1970 VOLKSWAGEN BEETLE, de luxe with radio. 2538 Government. 385-5860.

1971 DATSUN 2 DOOR, LOW mileage. 2538 Government. 385-5860.

1964 CORVAIR, 2-DOOR HARDtop, Monza, automatic. 385-5860.

CLASSIFIED DIAL 386-2121 NOW
8 a.m. - 8 p.m.

150 CARS FOR SALE

P P P P P P P P P P P P
P P P P P P P P P P P P

PLIMLEY

SINCE 1893

YOUR BRITISH SPORTS CAR HEADQUARTERS

1010 YATES

CASH !!!
For Top Quality Used Cars

1971 MGB GT sport coupe, radio. One owner, low mileage $3295

1971 DODGE COLT 2-door hardtop, automatic, bucket seats $2525

1970 DODGE Coronet 2-door hardtop, V-8, full power, radio. Special Price $2495

1970 AUSTIN Mini wagon, bucket seats, standard transmission. One owner $1595

1970 AUSTIN American 1300, automatic transmission, bucket seats $1695

1966 PONTIAC 4-door sedan, V-8, automatic transmission, radio, power steering, power brakes $1195

SALE PRICES ON ALL CARS

PLIMLEY

1010 Yates 382-9121

Open to 9 p.m.

P P P P P P P P P P P P
P P P P P P P P P P P P

ENSIGN CHRYSLER-PLYMOUTH

DOWNTOWN

YATES at COOK

for

IMPERIAL
CHRYSLER
PLYMOUTH
VALIANT and
FARGO TRUCKS

SEE OUR FULL PAGE DISPLAY AD PAGE 18 TODAY'S PAPER

ENSIGN CHRYSLER-PLYMOUTH DOWNTOWN YATES at COOK

Open Weekdays 'TIL 9 p.m.
386-2411

'58 MERCURY, 9-PASSENGER station wagon, power steering, power brakes, radio, tested 'til March. $200. 389-5962.

1961 MERCEDES BENZ 220, small B, new clutch and brakes, top end overhauled, needs some work, offers. 477-1626.

1960 OLDS CONVERTIBLE, REbuilt motor, wide ovals, new brakes, new upholstery, tested to September '72. 385-6891.

'62 ENVOY. LOW MILEAGE. EXcellent mechanically. Good condition throughout. 479-2564 evenings.

REAL NICE 1970 VOLKSWAGEN deluxe. Radio, gas heater, etc. $1750. 477-2104.

'66 MUSTANG CONVERTIBLE 289 automatic. After 4:30 p.m. 384-7337.

1967 RAMBLER STATION WAGON, 49,000 miles, good condition. $1,000. Phone 385-8687.

1958 CHEV SEDAN, JUST TESTed, 283, automatic, snow tires. Good looking car. 477-4291.

1967 VOLKSWAGEN DELUXE, radio. $495. Art Haldin Motors 384-6713 anytime.

'70 CHALLENGER RT, 383 MAGnum 4 speed, good shape. $2850 or best offer. 388-6925.

1956 CHEVELLE CONVERTIBLE V8, Hurst, bucket seats. Excellent condition. Open to offers 652-2801.

'57 CHEV. AUTOMATIC TRANSmission, power steering, $150 or best offer. 656-1365.

'69 OLDS 2-DOOR HARDTOP, fully equipped, $3,000 or nearest offer. 656-3316.

1966 VW DE LUXE, RADIO, HAS heater, $850. 2091 Stonehewer Place.

1959 RENAULT, OFFERS WANTed. 385-1234.

'69 GRAND PRIX. LUXURY CAR in excellent condition. 656-3572.

'70 NOVA, $2,100, 350 4-SPEED. 656-4127, between 6-8 p.m.

1960 VOLKS, GREAT SKI CAR, new tires, $225. 386-9150 evenings.

1951 MORRIS MINOR, 1956 CHEV, for sale. 479-5132.

60 SUNBEAM RAPIER. RADIO Good condition. Joe, 384-3763.

'61 VOLKSWAGON TESTED. First $300 or offers. 658-8664.

TRIUMPH VAN, GOOD FOR treaks, $300. 479-4676 around 6.

1964 VOLVO SEDAN, GOOD CONdition. $500. 652-2326.

'70 FIREBIRD 350. MANY extras. 382-4991, after 5 p.m.

1966 VOLKSWAGEN FASTBAC new brakes, $1095. 388-4579.

1960 ENVOY, TESTED, $12 385-3088.

1950 DODGE SEDAN, $52.50 Needs 3rd gear. 477-6357.

MUST SELL 1969 MUSTANG fastback, 4-speed. 388-7258 after 6.

1947 CHEV COUPE 383-1968

150 CARS FOR SALE

N
N N
N N
N N
N N
N NATIONAL N
N N
N CHRYSLER N
N N
N DODGE N
N N
N N
N N
N N
N N
N

BOTH SIDES OF THE 800 BLOCK YATES ST.

384-8174

Open 'til 9 P.M.

DEPENDABLE USED CARS

1971 DEMON 6 cylinder, automatic transmission, whitewall tires, wheel-discs. Sherwood green with contrasting vinyl interior.
Stock Number 4503
CLEARANCE Price $2665

1965 MERCEDES BENZ 220 SL. Automatic transmission, sunroof, push button radio. Leather reclining bucket seats. A rare model.
DEPENDABLE Price $2095

1963 CHEVY II 300 coupe, 6 cylinder, custom radio, standard shift. Excellent student's or wife's car.
DEPENDABLE Price $495

1969 DODGE Coronet de luxe 4-door sedan. Automatic transmission, 318 V-8, power steering, custom radio, whitewalls, de luxe wheel covers, one-owner case unit.
DEPENDABLE Price $2295

1969 VAUXHALL Viva 2-door coupe. Bucket seats, console automatic, radio, whitewalls, only 16,000 miles, excellent wife's or students' car.
DEPENDABLE Price $1295

1970 CAMARO Sports hardtop. 350, V-8, 4-speed shift, vinyl roof, tachometer, custom radio, wide oval tires, one of the cleanest in town.
DEPENDABLE Price $3295

1971 DODGE Coronet custom 4-door sedan. Power steering, custom radio, automatic, 318 V-8, rear window defogger, whitewalls, de-luxe wheelcovers, finished in dark green metallic with contrasting de luxe vinyl interior.
DEPENDABLE Price $3295

1969 CHRYSLER Custom Newport 2-door hardtop, 383 V-8, automatic, power steering and brakes, custom radio, one owner. Only 29,000 miles.
DEPENDABLE Price $2895

1967 GMC ½-ton pickup, 8' box, 4-speed transmission, split-rims, 6 cylinder, 6 ply tires, clear bumper.
DEPENDABLE Price $1495

1969 DATSUN 510 sedan, 1600 c.c. motor, custom radio, reclining bucket seats, bumper guards, whitewalls, de luxe wheel covers, one owner. Low mileage.
DEPENDABLE Price $1595

1968 BUICK LE SABRE 4-door hardtop. This unit is fully power equipped including electric windows, vinyl roof, custom radio. Plus other luxury options.
DEPENDABLE Price $2695

1968 DART 4-door sedan, slant 6 motor, automatic transmission, custom radio, vinyl interior. Excellent family compact.
DEPENDABLE Price $1695

NATIONAL
CHRYSLER-DODGE
DODGE TRUCKS
Both Sides of 800
Block Yates St.
384-8174

150 CARS FOR SALE

N
N N
N N
N N
N N
N NATIONAL N
N N
N CHRYSLER N
N N
N DODGE N
N N
N N
N N
N N
N N
N

BOTH SIDES OF THE 800 BLOCK YATES ST.

384-8174

Open 'Til 9 P.M.

VICTORIA'S LOWEST PRICES

TRANSPORTATION SPECIALS
MAKE US AN OFFER NOW!!

62 FALCON 4-dr.
61 FALCON sed. del.
58 CONSUL 4-dr.
62 CHEVY II, A.T., 4-dr.
63 CHEVY 4-dr. A.T.
64 OLDS Std. trans.
62 RAMBLER wgn.
65 AUSTIN wgn.
60 PONTIAC wgn.

NATIONAL
CHRYSLER-DODGE
DODGE TRUCKS
Both Sides of 800
Block Yates St.
384-8174

METRO TOYOTA LTD.

FRESH TRADES FOR YOU

1971 TOYOTA "1600" coupe, 4-speed, Fastback.

1971 TOYOTA Corona Automatic (2) to choose from.

1971 TRIUMPH TR6, 8000 miles, fully equipped Premium unit.

1970 CHEVELLE hardtop (2) to choose from.

1970 CAMARO hardtop V-8, automatic, power steering and power brakes.

1970 DATSUN 1600 sedan, low mileage. Excellent unit.

1969 ROADRUNNER hardtop V-8, automatic, power steering, power brakes, radio.

1969 DATSUN sedan. Low mileage.

1969 CAMARO hardtop, 4-speed, mint.

1969 FORD XL hardtop 14,000 miles, premium.

1969 MUSTANG convertible [illegible] to choose from.

1969 SKYLARK G.S. Excellent model.

1969 TRIUMPH Spitfire. 19,000 miles

1968 CAMARO S.S. hardtop, 327 V-8 automatic, fully equipped.

1968 BEAUMONT hardtop 327 V-8, factory, 4-speed.

1968 FORD Squire wagon. Premium unit.

1967 SPORTS FURY, loaded with options.

1967 MUSTANG hardtop. Hard to find model.

1967 CAMARO hardtop, V-8, automatic.

1966 CHEVROLET pickup Canopy.

1965 IMPALA wagon, V-8, automatic, power steering and power brakes.

1965 VALIANT hardtop. Automatic, low mileage.

1965 PONTIAC hardtop. One owner, low mileage.

1964 RAMBLER. One owner, low mileage.

1963 VALIANT hardtop. Automatic, clean.

MANY MORE TO CHOOSE FROM

All units fully reconditioned and Government safety inspected for your protection. Remember at METRO all reasonable offers will be accepted.

Cash — Trade or terms.

METRO TOYOTA LTD.
624 Finlayson
386-3516 386-3517

WILLE MOTORS

'70 CAMARO Z-28, 4-spd.	$2895
'70 PLYMOUTH X-R.C.M.P.	$1395
'69 SUPER BEE 383, 4-spd.	$2395
'69 BUICK GS-400	$2695
'67 RANCHERO 390, 4-spd.	$1995
'67 MONTEGO 2-dr. Ht.	$1595
'66 COLONY PARK S. W.	$1195
'65 SUNBEAM, low miles	$ 695
'63 CHRYSLER 300, tested	$ 250
'63 DODGE 6, auto, tested	$ 250
'62 CHEVY II, good condition	$ 450

Backed by one of the ISLAND'S LARGEST SERVICE CENTRES

3240 Douglas 382-2313

1960 SIMCA, FAIR CONDITION, use for parts. Best offer. 384-8814.

'55 CHEV. 2-DOOR, AS IS, OFfers. 477-3216 after 4.

150 CARS FOR SALE

X X X X X X X X X X X X X
X X X X X X X X X X X X X
X X X X X X X X X X X X X
X X X X X X X X X X X X X
X X X X X X X X X X X X X
X X X X X X X X X X X X X

EMPRESS
PONTIAC BUICK
GMC

GOODWILL USED CARS

1966 BEAUMONT 4-DOOR SEDAN, V-8, AUTOMATIC TRANSMISSION, POWER STEERING, RADIO. FINISHED IN DARK GREEN WITH BEIGE INTERIOR. GOOD LOOKING INTERMEDIATE SEDAN.
ONLY $1495

1969 VAUXHALL VIVA 2-DOOR SEDAN. EQUIPPED WITH 4-SPEED TRANSMISSION AND RADIO. GOOD SOUND ECONOMICAL CAR. FINISHED WHITE WITH BLUE INTERIOR.
ONLY $1395

1966 BUICK LE SABRE 4-DOOR HARDTOP, V-8, AUTOMATIC TRANSMISSION, POWER STEERING, POWER BRAKES, RADIO. FINISHED IN METALLIC GOLD WITH MATCHING INTERIOR.
ONLY $1695

1970 PONTIAC PARISIENNE 4-DOOR HARDTOP, V-8, AUTOMATIC TRANSMISSION, POWER STEERING, POWER BRAKES, RADIO. FINISHED IN BLUE WITH MATCHING VINYL INTERIOR TRIM.
ONLY $3395

1968 FIREBIRD 350 4-SPEED, POWER STEERING, POWER BRAKES, RADIO. FINISHED IN BLACK WITH LIME GREEN INTERIOR.
ONLY $2695

1969 DODGE CORONET 2-DOOR COUPE, V-8, POWER STEERING, RADIO. FINISHED IN GOLD WITH MATCHING VINYL TOP AND WHITE VINYL INTERIOR. SPORTY LOOKING MODEL.
ONLY $2495

1966 CHRYSLER 4-DOOR SEDAN. V-8, AUTOMATIC TRANSMISSION, POWER STEERING, POWER BRAKES, RADIO. FINISHED IN MAROON WITH BEIGE INTERIOR.
ONLY $1395

1967 MGB 4-SPEED, RADIO, WIRE WHEELS. FINISHED IN WHITE WITH RED INTERIOR.
ONLY $1595

1964 BUICK SPECIAL, V-6, AUTOMATIC TRANSMISSION. RADIO. FINISHED IN GREEN WITH MATCHING INTERIOR TRIM. IDEAL YOUNG FAMILY CAR.
ONLY $1195

1970 PONTIAC LAURENTIAN 2-DOOR HARDTOP, V-8, AUTOMATIC TRANSMISSION, POWER STEERING, POWER BRAKES, RADIO. FINISHED IN DARK GREEN WITH GOLD INTERIOR. ONE OWNER. VERY CLEAN.
ONLY $2995

1969 CHEVROLET IMPALA 4-DOOR HARDTOP, V-8, AUTOMATIC TRANSMISSION, POWER STEERING, POWER BRAKES, RADIO. FINISHED IN DARK GREEN WITH LIME INTERIOR.
ONLY $2595

1967 FORD STATION WAGON. ECONOMY 6 CYLINDER, AUTOMATIC TRANSMISSION, RADIO. IDEAL FAMILY CAR. BLACK WITH BLUE INTERIOR.
ONLY $1495

1969 OLDSMOBILE DELTA CONVERTIBLE, V-8, AUTOMATIC TRANSMISSION, POWER STEERING, POWER BRAKES, POWER WINDOWS. FINISHED IN GOLD WITH BLACK INTERIOR AND TOP. A FANTASTIC BUY AT
ONLY $2695

1970 CORTINA 2-DOOR. ECONOMY 4-CYLINDER, 4-SPEED TRANSMISSION MODEL. FINISHED IN GREEN.
ONLY $1595

1967 CAMARO V-8. AUTOMATIC TRANSMISSION, RADIO, BUCKET SEATS, CONSOLE, VINYL ROOF. FINISHED IN TURQUOISE WITH OFF-WHITE INTERIOR. A GOOD LOOKING CAR.
ONLY $2595

AT
EMPRESS
PONTIAC BUICK
GMC
382-7121

2867 DOUGLAS STREET

DRIVE IN OFF TOPAZ

150 CARS FOR SALE

SUBURBAN MOTORS

N
O
R
T
H

ON

DOUGLAS

VICTORIA'S FORD TRUCK CENTRE!!!

MERCURY'S FOUR Cs COMING ON STRONG

CORTINA
CAPRI
COMET
COUGAR

1971
LINCOLN MK III loaded, including air conditioning. $8974

1970
MERCURY Brougham 2-door hardtop, V-8, automatic transmission, power steering, brakes, radio, power windows, stereo tape, vinyl roof. $3996

1969
DODGE convertible, V-8, automatic transmission, power steering, power brakes, power windows, bucket seats. $2666

1969
MUSTANG 2-door hardtop, Grande, V-8, automatic transmission, power steering, brakes, radio, vinyl roof. $2777

1969
OLDSMOBILE Cutlass 2-door hardtop, V-8, automatic transmission, power steering, brakes, radio, bucket seats. $2777

1968
PLYMOUTH Belvedere 2-door, V-8, automatic transmission, radio. $1826

1967
PONTIAC 4-door sedan, V-8, automatic transmission, radio. $1212

1966
FORD Fairlane convertible, V-8, automatic transmission, power steering, brakes, radio. $1414

1965
FORD 4-door, V-8, automatic transmission, power steering, brakes, radio. $818

1964
VOLKSWAGEN 1500 sedan, radio. $777

1963
OLDSMOBILE 4-door, V-8, automatic transmission, power steering, brakes, radio. $678

1961
HILLMAN 4-door, automatic transmission. $444

1956
PONTIAC 4-door hardtop, 6, automatic transmission, radio. $222

1971
FORD XLT ¾-ton, 390 V-8, automatic transmission, power steering, brakes, radio. Camper special. $4222

1970
XLT ½-ton V-8, automatic transmission, power steering, brakes, radio. $3039

Wide Open Till 10 p.m.
386-6131

SUBURBAN MOTORS

1968 VW BEETLE DE LUXE, sunroof, radio, in good condition. Priced right, $1175 or best offer. 386-0116, anytime.

'71 TOYOTA 1600 COUPE, 12,000 miles, excellent condition, 4-speed, 8-track tape deck, $2,195. 479-2781.

1970 MAZDA 1800 4-DOOR sedan; older trade considered. Cadboro Bay Service, 477-2102.

'64 BEAUMONT V-8, 2-DOOR hardtop, automatic. $900. 382-4967 or 385-0512.

1971 PONTIAC GTO. LESS THAN 3,000 miles. Must sell, best offer, 656-2804.

1957 CHEV. HARDTOP, NEW paint, tires and chrome wheels. Offers. 384-4274.

1966 VW SEDAN. 383-3282.

150 CARS FOR SALE

HORWOOD'S

JANUARY CLEARANCE

Over 75 cars to choose from

YEAR	MAKE
1972	CORTINA GT coupe
1971	TOYOTA Pickup
1971	DATSUN 1600
1971	MAZDA 1200 sedan
1971	TOYOTA Corolla
1971	MAZDA 1500
1971	MAZDA P.U. — 1800
1971	MAZDA 1200
1970	TORINO Squire S.W.
1970	MAZDA S.W. 1500
1970	MG, Midget
1969	MAZDA 1200 sports cpe.
1969	ROVER 2000 TC 4-sp.
1969	VIVA SL90, 8,000 miles
1969	TOYOTA Corolla
1969	TOYOTA Corolla A.T.
1969	AUSTIN 1800
1969	MG, Midget
1969	DATSUN P.U., canopy
1969	MAZDA 1500 sedan
1968	VOLVO 144S auto.
1968	AUSTIN 1100
1968	FORD Country Squire S.W.
1968	CUTLASS 4-dr. HT.
1968	TOYOTA Corolla
1968	VOLVO 1225
1968	VIVA A.T.
1968	GMC ½ P.U., A.T. V-8
1968	TRIUMPH GT6
1967	CONSUL, A.T.
1967	FALCON S.W. A.T., V-8.
1967	BEAUMONT A.T. V-8
1967	FIREBIRD A.T. P.S. P.B.
1967	VOLKS 1500 FB
1967	FIREBIRD 4-spd. 400 c.i.
1966	FURY convert.
1966	ACADIAN S.W.
1966	AUSTIN 1100.
1966	JEEP S.W.
1966	RAMBLER A.T.
1965	COMET
1965	ACADIAN
1965	MORRIS S.W.
1965	GMC Van
1965	CHEVELLE HT., V-8
1964	SUNBEAM Imp
1964	CHEVY II S.W.
1964	FAIRLANE S.W.
1964	FORD Galaxie convert.
1964	FORD Galaxie
1964	MORRIS Minor
1963	COMET S.W.
1963	ALPINE Roadster.
1963	AUSTIN A60
1963	FIAT
1963	VOLKS (new engine)
1963	CHEVY II, S.W.
1962	ENVOY
1962	FAIRLANE
1962	VOLVO
1962	VOLKS
1960	MORRIS Oxford
1958	MERCEDES 180 diesel
1958	PLYMOUTH

Open 'til 9 p.m.
HORWOOD MAZDA
385-1451
Johnson and Blanshard

X X X X X X X X X X X X X
X X
X CORTINA CAR X
X CENTRE X
X X
X X X X X X X X X X X X X
X X X X X X X X X X X X X
X X X X X X X X X X X X X
X X X X X X X X
X X X X X
X X X
X

QUADRA and YATES

1971 MAVERICK 2-door 6-cylinder, automatic transmission, radio $2195

1967 N.S.W. Economical little car $895

'67 AUSTIN 1100 sedan. Automatic $995

'68 AUSTIN 1100 sedan $1195

'68 MGB, radio, $1895

'71 PINTO 2-door sedan. Automatic, radio $1995

CORTINA CAR CENTRE

(Div. of Peter Pollen Ford)

Yates at Quadra 384-5555

1972 JEEP WAGONEERS AND commandos in stock, also 1964 Volant hardtop; 1970 Hornet, 6, auto.; 1963 Studebaker, 1 owner, $195; Volkswagen Bus, $695. VICTORIA JEEP Hillside at Rock Bay.

1965 LINCOLN CONTINENTAL 4-door hardtop, V-8, automatic transmission. Fully power equipped. Magnificent condition. A give-away at $1595. Seeing is believing. 383-7786.

WORKING IN CHARLOTTES, must sell LTD Ford hardtop, 1966, power steering and brakes, immaculate condition. Any reasonable offer will be accepted. 652-1869.

1956 CHEV, 6 CYLINDER, GOOD rubber, tested, poor automatic transmission. 1952 Chrysler, fluid drive — excellent condition — rebuilt 6 cylinder Chev 235. Best offers by Monday. 385-8548.

1965 ACADIAN BEAUMONT CUSTom station wagon, 1 owner, V-8 automatic. Power steering, brakes, radio $1400 or nearest offer. 592-3238.

1965 FALCON STATION WAGON Radio, heater, automatic with 289 V-8. Power tailgate window. Good shape. $950. 592-1331.

1959 HILLMAN (SINGER), GOOD transportation, new snow tires, exhaust system, tested till January '73. $120. 477-6302.

'62 CHEVY II, 2-DOOR SEDAN. Good condition, $450 or offers. 598-4065.

1959 STATION WAGON, TESTED, runs well, highest offer takes. 598-4901.

1955 CHEV 2-DOOR STATION wagon, standard stick, $125 or offers. 478-6212.

1961 PLYMOUTH BELVEDERE, clean, good condition. Must sell. 382-5903.

1970 SIMCA STATION WAGON, automatic, cash, $1,195. 3845 Cadboro Bay Village.

1964 PONTIAC LAURENTIAN, 4-door standard, 6 cylinder, $495. 479-1910.

68 ENVOY SPECIAL. OVERhead cam engine. Disc brakes. Body damage. Best offer. 477-2296.

1964 MORRIS OXFORD, ONE owner, good condition, snow tires. $480 or close offer. 383-0171.

'62 CHEV. 4-DOOR STANDARD 6, new paint, radio, winterized, Government stickers. $375. 479-6658.

1966 CANSO, 2-DOOR HARDTOP, 283, 4-speed, good condition. $1050. 477-1664.

1962 STUDEBAKER, AUTOMATic, tested, low mileage. 592-0435.

COMPARE PRICES AT ART'S CAR SALES

151 FOREIGN IMPORT AND SPORTS CARS

NOW IN STOCK!

The all new mid engine PORSCHE 914. Various colors available, exclusively at

SPEEDWAY
VOLKSWAGEN PORSCHE
971 Yates 385-2415

1968 MG MIDGET. ANY REASONable offer. 382-0667.

1966 MGB, WIRE WHEELS, overdrive. Offers. Phone 383-0381.

1966 ROVER 2000 TC, GOOD CONdition. $2,000. Phone 592-3543.

SACRIFICE, 1969 MGB, MUST sell. $1650. 384-6904.

151 FOREIGN IMPORT AND SPORTS CARS

1969 CORVETTE COUPE, 427, 4 speed. 748-9216 Duncan.

154 TRUCKS AND BUSES

NATIONAL
CHRYSLER DODGE

"The Island's Dodge Truck Centre"

NEW
DODGE TRADESMAN
VAN
Fully equipped
$3154

100% financing on approved credit.

Do you pull a trailer?

If so come in and see the 1972 DODGE PICKUP equipped especially to pull up to a 3,000-lb. trailer.

NATIONAL CHRYSLER DODGE

DODGE TRUCKS
819 Yates St. 384-8174

"COLWOOD TRUCKS"

'69 CHEV V-8 4-speed pickup. Heavy duty suspension, long wide box. A-1. Ideal camper unit. ONLY $2395

'69 GMC ½-ton pickup, 6, 3 speed, mirrors, radio, clean. ONLY $2195

'65 INTERNATIONAL 2-ton Flatdeck, tested till 73. Custom steel deck. Low mileage. As new condition. ONLY $1695

'64 INTERNATIONAL Travelall V-8 automatic, power steering. Far above average. ONLY $1295

'64 FARGO 6 ½-ton P.U. Insulated. Camper included. Clean. ONLY $1295

'58 INTERNATIONAL 4-wheel drive panel, worn hubs, roof rack. ONLY $995

'68 GMC ¾-ton P.U. 8 auto. $2195

'68 CHEV V-8 auto P.U. $1999

'57 FORD 6 long P.U. $295

'59 CHEV ½-ton, as is. $95

'56 CHEV V-8 ½-ton P.U. $195

COLWOOD MOTORS, 478-1824
1836 ISLAND HIGHWAY

"AS-IS" Mechanics Specials

'68 DODGE 4-dr. sedan, A.T. $925
'65 DODGE ¾-ton P.U., Cattle box, 4-speed $595
'59 DODGE 1-ton P.U., 4-speed $395
'58 DODGE 1½-ton dump $795
'56 CHEV 1-ton P.U., 4-speed $295
'66 INT. 6 passenger Travelall $1395
'68 INT. Heavy Duty ½-ton P.U. V-8 $1695
'66 INT. ½-ton panel, 6 cyl., 4-speed $595
'65 INT. ½-ton P.U., 6 cyl., 4-speed, canopy $795
'62 FORD 700, Garbage collector body $750
'59 FORD C600, Willock Garbage body $700
'58 INT. AC180, Hiel Garbage Packer $1195

INTERNATIONAL HARVESTER
517 Herald St., 388-5508

EMPRESS PONTIAC BUICK GMC
TRUCK CENTRE

Brand new 1972 GMC ¾-ton pickup, fully equipped with 350 V-8, 4-speed, heavy duty suspension, aux. rear springs and many more options. Set up for camper use. Selling for only $4279

1969 FORD Ranger camper special. One owner, features 390 V-8, automatic transmission, power steering, power brakes, dual gas tanks, many extras and equipped with a brand new Corde Lane 9½' camper which includes gas-electric fridge, stove, 110 volt wiring package.

Buy this complete package for only $5795

2524 Douglas at Kings
382-7121

Authorized "JEEP" Sales — Service — Parts

REG. MIDGLEY'S
736 Cloverdale 385-8756

NEW 1972 JEEP ¾-TON PICKups, 8' styleside box, 360, V-8, automatic, P.S., P.B., 6-ply winter tires, 4-wheel drive. $5295. Also nine other 4-wheel drives in stock.
VICTORIA JEEP
HILLSIDE AT ROCK BAY

EXCELLENT 1970 V-8 INTERNATIONAL Travelall, 23,000 miles, twin tanks, 4 belted wide track, 2 studded snow tires, power steering, brakes, trailer equipped. $4,200. 479-3727.

1971 FORD XLT RANGER ½-TON, 11,000 miles. Loaded with extras. 390, V-8, power steering, power brakes, automatic, stereo. Phone 478-4688.

1967 FARGO ¾-TON, 6-PASSENGER, crew cab, 4x4 pickup. Warn hubs, V-8, 4-speed.
GEORGE ENG TRUCK SALES
940 Hillside 385-3054

'69 CHEV ¾ TON LONGHORN Custom Camper, fully equipped. A-1 condition. Offers, or swap for camper, either van type or Volkswagen. 652-1610.

1968 MERC ¾-TON 4X4, 360 V-8, 4-speed, saddle tanks, good rubber, excellent condition. Must see to appreciate. Financing available. $2,795. Lloyd, 478-3231.

1966 FORD 8' TRUCK BOX, FITS any ½ or ¾-ton from 1962 up, good condition, new tailgate, $125; with saddles, $300. 478-3231.

1962 FORD ½-TON PICKUP. Tested '72 plates. Good condition. Can be seen at 325 Raynor Ave. or phone 383-7343.

BRAND NEW DATSUN 1-TON pickup, fully equipped. $2425.
MCCALLUM MOTORS LTD.
1101 YATES ST. 386-6168

1948 CHEV SEDAN DELIVERY, completely overhauled, with spare parts, 6-ply tires, tested in September, $400. 478-5668.

'69 CHEV MOVING TYPE VAN, GVW 10,000 lbs., excellent condition, 4-speed, V-8, low mileage. Call collect, 724-6591, after 6.

1968-69 DATSUN PICKUP, EXCELLENT condition, used privately only, new snow tires, extra wheel, heavy bumper. $1,350. 479-5094.

1966 INTERNATIONAL PANEL; 1964 International panel; 1-ton Dodge. Power wagon, 4 wheel drive and winch. 388-5184, Monday.

1970 FORD 250 4X4 4-SPEED transmission, hubs, limited slip differential. Power brakes, $3,650. Phone 658-5591.

1968 FORD, V-8, AUTOMATIC, ¾-ton, camper special, canopy and extras. $2750. 384-2682.

'60 DODGE ½ TON V-8, GOOD shape. Asking $650. Consider older truck as part. 479-4105.

1950 AUSTIN PICKUP WITH COVERED box. Needs a little work. $65. 652-1019.

TANDEM DUMP 1966 GMC, FULL air, 12 yard box, excellent condition. Reasonable. 384-2141.

1957 CHEV, ½-TON, GOOD RUBBER, engine, etc. $595. 3968 Blenkinsop, 477-2680.

1958 CHEV ¾-1-TON, GOOD CONDITION. 385-0156.

1947 CHEV ¾-TON, GOOD CONDITION, $275 or best offer. 477-6681.

'58 INTERNATIONAL 4X4, ¾, $1,000. 478-2286.

1959 DODGE PICKUP, TESTED, excellent condition. 592-0435.

OFFERS, MUST GO... 1970 FORD 600. 386-1207.

'58 GMC ½-TON, GOOD PAINT, rubber, $435. Bob, 385-6877.

1952 GMC pickup, snow tires, running order, $200. Offers. 478-6482.

'71 FORD RANGER ¾-TON Camper Special $3,500 or swap for late model car and cash. 478-5607.

'70 FORD SUPER VAN, 8000 miles. Beautiful condition. $3195. 384-4571.

SACRIFICE, EXCELLENT CONDITION, 1971 Chev. 1-ton duals. 386-1207.

1969 FORD ¾-TON, BABY duals, aluminum box, A-1 condition, $1,950 or offers. 592-1409.

1970 ½-TON, V-8 4-SPEED, 14" tires. Heavy duty. Excellent condition. 478-7356.

1964 CHEVY ½-TON, $695. Through test. Perfect shape. 385-4187.

FORD 1-TON FLAT DECK truck with hydraulic tailgate. 383-4357.

'58 FARGO ½ TON, $250. ART Haldin Motors, 384-6713 anytime.

155 TIRES

EMERGENCY
TIRE CHAINS
Easy to apply strap-on type.
at $4.49 a pair
"Also good stock of REGULAR and RADIAL type CHAINS."

D & D TIRE
1620 Blanshard St. 382-7283

SNOW TIRES, TWO 650X16; TWO 560x15. 5' Blue Streak racing tires, 700x14. 477-1247.

160 PARTS, ACCESSORIES

OUR NEW LOCATION
2150 Blanshard Street
Your Car's "Heart" is the BATTERY
For a Strong, Sure Start Every Time GET an "ACME".
LOWEST PRICES IN TOWN
Delivered and Installed
FRANCIS BATTERY and TIRES LTD.
Retreading Specialists

AS IS, NOT TESTED, '60 CHEV sedan delivery, $75; '53 Ford convertible, good motor, $45; '53 Chev hardtop, $95; '62 Acadian convertible, parts, no motor, '60 Alpine transmission, parts; C.C.M. bike, $25. Art Haldin Motors, 1500 Blanshard, 384-6713 anytime.

COMPLETE STEERING WHEEL wanted for 1958-59 Morris Oxford Traveller. Must be in good condition. Wanted also good rear bumper for above car. 592-6366.

RINGS, BEARINGS, GASKETS, exchange brake shoes, drum turning, pin fitting, valve seat machining.
CORDS PISTON RINGS
At 834 Johnson St. 383-0011

327 CHEV. 60 OVER 11:1 JAHNS pistons 375 h.p. cam, semi Hirise, Carter AFB, dual point ign., 2.08 heads, Corvette oil pan, M-T valve covers. 479-6832.

RADIATOR REPAIRS, FAST TOP quality repairs at Maurice's Auto Body, 427 Bela St., Phone 384-3121. Located behind the Burnside Pay and Save Gas Station.

301 RACING PISTON, RODS AND rings, 327 heads, 2 slotted mags. Free turning fan. 327 pistons. 383-1968.

TRANSMISSIONS, WINDSHIELDS, rear ends, $10 and up; tires, $3 and up. Motors and body parts available, most models. 478-6212.

VOLKSWAGEN PERFORMANCE parts, Free catalog, Box 4054 Station A, Victoria.

TRUCK BUMPERS, HEAVY duty checker plate from $28. Phone 479-2041.

STOCK COOPER S CAMSHAFT, roll bar and snow chains to fit Mini, transistor ignition. 592-3280.

223 CU. IN FORD 6. 60 OVER ¾ to full racing cam. Tri-power. Just rebuilt, $175. Phone 383-7343.

261 CHEV MOTOR AND 4-SPEED transmission. Good shape. $200. 478-1918.

1960 VAUXHALL, PARTS, 2 GOOD 650-700 13 in. snow tires and rims, $30. 386-2604.

'62 M.G.A., PARTS OR WHOLE, running condition, hardtop, offers 384-4691.

NEW SPORTS CAR LUGGAGE rack for sale. $25. 592-1342.

1961 CHEV. GOOD 283 MOTOR. Whole or part. Phone 642-5655.

WANTED: CRANK SHAFT FOR Austin Healey 100-4. 478-1356.

CAR CHAINS, ADJUSTABLE 382-0652

'61 AUSTIN MINI FOR PARTS $90. 382-2826 or 477-9282.

162 AUTO REPAIRS, SERVICE AND TOWING

RADIATOR REPAIRS
IMMEDIATE SERVICE
ALL WORK GUARANTEED
PICKUP AND DELIVERY
OPEN SATURDAYS 9-1
SUPERIOR AUTO BODY SHOP
386-4588

VOLKSWAGEN PARTS
And Repairs
Available at
BAVARIAN AUTO LTD.
Gov't and Herald 386-1515

TRANSWILL AUTOMATIC transmission specialists, 384-2851. Rebuilt auto transmissions from $49.95. Tuneups from $11.95.

166 CARS AND TRUCKS WANTED

WANTED
$ $ $ for cash $ $ $
TOP
DOLLARS FOR
"SPORTS CARS"

FOREIGN CARS—COMPACTS
"TRUCKS"
LOW MILEAGE
DOMESTIC CARS
FULL CASH OR CASH FOR EQUITY
DE PAPE MOTORS
384-8035
OR DRIVE TO 847 YATES ST.

— CASH —
For your car
or some cash
and a less expensive car.
SPEEDWAY
VOLKSWAGEN
PORSCHE
"First in Sales"
"First in Service"
Both sides of Yates
385-2415

Good, Clean
CARS AND TRUCKS
WANTED
Cash in 5 Minutes
— PLIMLEY —
1010 Yates St.

INSTANT CASH FOR
Sports Cars and Imports
BRIAN HOLLEY MOTORS
3319 Douglas — 384-1161

CASH
For Good Clean Cars
HORWOOD MOTORS
810 Johnson

GOOD CLEAN OLDER CARS wanted for cash.
SUPER MOTORS Ltd. 854 Pandora
PHONE 385-0031

NEED CASH? WANTED: English or good older models. Art Haldin, 384-6713, anytime.

WANTED: 4-WHEEL-DRIVE VEHICLE, any type. 384-3421.

WANTED: GOOD USED SMALL or compact car. Phone 652-3165.

WANTED: '68-'71 DATSUN, 1600 pickup. 642-5760.

168 CAMPERS, TRAILERS AND MOTOR HOMES

EMPRESS PONTIAC BUICK TRUCK—RECREATIONAL CENTRE
ON DISPLAY NOW!

The all new 21' NORTHSTAR VOYAGER motor home. Self contained luxury in an easy to handle unit.

The CURTIS Mini motor home. A 5 sleeper for the budget conscious traveller. Complete with stove, fridge, furnace and toilet. This top quality motor home sells for only $7995

In stock for immediate delivery a large selection of CORDA LANE CAMPERS. Compare the quality and features and then compare our low, low price of $2250

PREMIUM USED UNITS

Near new 1971 VOLKSWAGEN WESTFALIA camper. Equipped with luggage rack, push-up top and many more conveniences. Sleeps 4 in comfort. This exceptionally low mileage unit is selling for ONLY $4195.
This camper must be seen to be appreciated.

1—1971, 23' SCAMPER tandem axle trailer, fully self-contained.
1—1969, 17' SCAMPER trailer also fully self-contained.
Both units are in like new condition and at clearout prices of $4595 for the 23' and $2595 for the 17'.

2524 Douglas at Kings
382-7121

S. J. PEDEN LTD.
YOUR
VANGUARD DEALER

ALL FOLLOWING UNITS READY FOR IMMEDIATE DELIVERY
—1971 VANGUARD CAMPERS and TRAILERS at tremendous savings
—1972 VANGUARD CAMPERS with exciting new floor plans
—SECURITY PUP small truck campers for MAZDA, TOYOTA and DATSUN
—OKANAGAN small truck campers
—OKANAGAN small truck canopy tops
—Large selection of clean CAMPER and TRAILER trade-ins at REDUCED PRICES

BUILDING YOUR OWN?
A complete stock of all materials needed to build your own CAMPER or TRAILER at PRICES that will SAVE YOU $$$

S. J. PEDEN LTD.
2855 Quesnel St. 386-3464

WAIT
COMING SOON
The SCAMPERS for '72
'10 new models'
To make room for new stock prices drastically reduced on '71 trailers and on all used units.

PURVIS FLACK TRAILER SALES LTD.
1915 Quadra, across from the Curling Rink
Phone 388-9188 382-4611

PROWLER
SEAGULL
SPRITE
NEW
13'6 SPRITE trailer, surge brakes corner leveling jacks and sleeps five.
This trailer can be towed by the small cars.
Was $1995 Now $1795

15' THORNE boat, trailer and 1970 20 H.P. CHRYSLER — (USED ONLY 4 HOURS.) $1145

DIV. OF DOMINION MOTORS
1812 Douglas 385-5012

Clearing Out Our 1971
TERRY TRAVEL TRAILERS
21' was $4770, reduced to $4295
19' was $4560, reduced to $3950
17' was $3860, reduced to $3310
16' used ARISTOCRAT for $1900
Must make room for 1972 models.
Enquire at
MULLINS MARINE SALES LTD.
925 Yates St. 382-1928 or 382-4515

FENNELL'S
TRAILER SUPPLIES
Parts — Propane — Repairs
GALAXIE CAMPERS
Open 7 days a week
6459 Pat Bay Hwy. 652-2511

OUR AD IS SMALL BUT IT will pay you to check our January discounts before buying a travel trailer, our prices have been reduced on all '71 models.

COASTLINE TRAILER CENTRE
642 Burnside 388-6021

DOGWOOD TRAILER SALES
PARTS — PROPANE
RENTALS
RANDELL TRAILERS AND CAMPERS, 478-6841
Highway 1 and Millstream Rd.

WANTED: 14 TO 16 FOOT TRAVEL trailer. No more than five years old. Must be fully equipped. Cash for good unit. Phone 382-0143 or 388-4195.

DODGE—MOTOR HOMES—FORD
16' - 27' from $8650
Skylark trailers. New and used
Jackson's Goldstream Estates
974 Goldstream Ave. (1A) 478-5812

NOTICE TO ALL CAMPER OWNERS: OAK BAY TEXACO stocks fire mounts and bumpers, auxiliary gas tanks, at 1990 Oak Bay Ave., 598-3411.

18' LUXURY TRAILER, FULLY inflated, brand new condition. Presently stored at Dogwood Trailer Sales. Open to view. Asking $3,200. Phone 658-8386 or 478-6841.

MORRIS
TRAILERS AND CAMPERS
2936 Douglas at Burnside, 385-7332

Import Truck Canopies $259

BRAND NEW 1971 DODGE TRAVCO Motor home. No miles, uncensored. List $6904. Buy now, special off season discount. National Motors, 384-8174.

1969 TRIPLE EEE COMPACT travel trailer, 13', excellent condition, equalizer hitch, plus extras, sleeps three, $1450 cash. 656-1643.

PETE'S TENT AND AWNING
Camper and trailer cushions 4" poly foam HD. $1.00 per sq. ft. 382-6959.

EXCELLENT HEAVY DUTY 4x8 box trailer, spare wheel, canvas covers. Asking $200. Phone 477-2808.

AL'S BOX TRAILERS — GREATly reduced, 4x8, 5½x4. Also custom built. 214 Dallas Rd. 383-6233.

'68—16' TRAVELLER TRAILER, sleeps 6, $2100. Shillington Mobile Home Sales. 478-1509.

1969 ¾-TON FORD PICKUP AND camper. Low mileage. 652-1629.

1969 17' SOUTH PARK TRAILER. Fully contained. $2450. 477-1959.

COMPLETELY FRAMED 10'10" camper shell. 477-4466.

1970 ARISTOCRAT CAMPER, 11', has everything, 598-2449.

169 MOBILE HOMES AND PARKS

WINTER SALE: 6 M. FREE RENT, no down payment. Approved homes for private lots. Wagon Train, 2524 Douglas St., 386-3291.

OPEN HOUSE: "Hidden Valley; 2500 Florence Lake Rd. Spaces and homes for adults and families. Sat., Sunday 1-5 p.m.

MOTORHOMES
CHAMPION — LOWEST PRICED Quality motorhome in Canada. 18-28 ft., from $7,495. See them before you buy.
IMPALA CAMPING VILLAGE
1070 Cambie Rd., Richmond
273-4454

169 MOBILE HOMES AND PARKS

BOB'S TRAILERS

12 — 60 2-bedroom
FOUR SEASONS
Incl. 10x36 alum. awning, 8x10 factory porch, metal skirting, complete set up.
$10,950

12-48 FOUR SEASONS
1 or 2 bedroom.
$8495

24-44 FOUR SEASONS
2 bedrm.
$14,950

3 bedroom 12-66
PARKWOOD, as new
$9450

ARISTOCRAT and PROWLER
Travel Units

FURNACES
Hydro — flame 10,000 BTU
$99.50
Wagon master 5,000 BTU
$67.50
Wagon Master 5,000 BTU
Automatic $79.95
Wagon Master 10,000 BTU
Automatic $89.95

EAZLIFT HITCHES
installed anytime

386-3623 478-4979

SAFEWAY 12X60 WIDE WITH living room extension. Large 16x20 living room. Enclosed electric kitchen. Separate dining room, complete with built-in hutch buffet. 2 bedrooms. Shag carpet throughout. View by appointment only. Call 386-6811 between 6-5.

COSY AND ECONOMICAL FURnished with automatic heat, 10x41 mobile home with added sundeck and extra room. Set up in park. Move right in. $6,500. Take late-model car or pickup and camper as down payment. Balance at 5%. Evenings, 642-3482.

GLENKEY MOBILE HOMES LTD.
"Your key to better living"
2705 Douglas St. at Hillside
385-2491 385-2492

TRIANGLE HOMES LTD.
MARINER-GENERAL
LEADER AND PREMIER
478-1774

GOLDSTREAM MOBILE HOMES
Sales — Park
COMMODORE — ATCO HOMES
2885 Trans-Canada Hwy.
478-1731

WELLS O WEARY TRAILER LODGE, waterfront, 5 miles west of Sooke on West Coast Rd., 383-3674, 642-5465.

FURNISHED, BRAND NEW CONdition, 1970 "Parkwood," 12x56, single owner, 6 months. $8,700. 479-5161.

KNIGHT TRAILER, 12X46, 2 bedrooms, all furnished. (In trailer park). 478-4704.

TOTE-EM
TRAILER SALES
478-1041 Days 384-8791 Nights

TRAILER SPOTS TO 50 FEET. 1261 Goldstream Ave. 478-1509.

3-BEDROOM 12X55 GENERAL, furnished, in family park. 478-2636.

181 TOURIST ACCOMMODATION

WARM WELCOME AWAITS YOU at The Queen Victoria Inn. Rooms available by day or week. Indoor pool, sauna, coffee shop. Kitchens optional.
Off Season Rates
For information call 386-2812

185 CONVALESCENT and REST HOMES

DE LUXE RESIDENCE, WITH view — vacancy for 4. Offering loving care for Mother and Dad or single sharing. Needing lovely home atmosphere and meals a specialty. May bring their favorite furnishing or will supply. Treated as own loved ones. Regular pleasure and church outing arranged. Reasonable rates. Contact Mrs. Brown, 385-2398.

ARE YOU ELDERLY AND LIVING alone? There is a better way! Golden Manor preserves your identity yet relieves you of the burdens of daily routine. For appointment without obligation call GOLDEN MANOR RETIREMENT DELUXE in the heart of Rockland, 385-7031.

SEMI PRIVATE IN SMALL REST home. Loving care, home atmosphere, reasonable rates. 385-1907.

LOVING CARE FOR MOTHER or Father. Call Mrs. Mack, 383-9315. Fairfield Rest Home.

ROOM FOR ELDERLY LADY, 24-hour service, best of care, good meals. 385-9821.

BETTER ACCOMMODATION FOR retired people. Dining room and lounge. 386-6903.

CHARMING ACCOMMODATION. Ladies. No stairs. Nutritious meals. Kindly attention. 384-0693.

190 ROOM AND BOARD

THE GLENSHIEL HOTEL offers full hotel services to retired guests. Reasonable rates include 3 excellent meals, afternoon tea, elevator and TV lounge. Close to downtown and Beacon Hill Park. 383-4164.

ROOM AND BOARD FOR 3 girls in family home, own entrance, under 1 mile from campus. 477-8698.

ROOM AND BOARD FOR MAture people, good food, quiet home. 382-9638.

ROCKLAND AREA GUEST house. For discriminating men and women. 386-6903.

ROOM AND BOARD, HOME privileges. Men. 388-5077.

2 ROOMS. FAIRFIELD AREA. Close to bus. 382-3368.

191 ROOM and BOARD WANTED

GARDENER, 49, WISHES TO keep up garden in exchange for room, basement room preferred. Victoria Press Box 306.

193 ROOMS TO RENT

CLEAR, FURNISHED, NEWLY decorated. Close to shops, bus, Parliament Buildings. Suit young person. $55. 383-7867.

WANT A NICE ROOM WITH bath and color cable TV? Reasonable rates. Cheltenham Court Motel, 994 Gorge Rd. West, 385-9559.

ROOMS, SINGLE $4 UP, $16 weekly. Breakfast available.
Roccabella Guest House
777 Blanshard 385-9030

NEW ENGLAND HOTEL. QUIET, clean rooms. Downtown. Reasonable rates. 1312 Gov't St., 382-1825.

LOW PRICED, DOWNTOWN housekeeping rooms, Oxford Hotel 777 Fort Street, 384-5751.

SLEEPING ROOM FOR REfined gentleman. Close in, non-drinker. 386-5368.

ACCOMMODATION FOR QUIET business girls or students. $60 per month. 385-4520.

NEAR MAYFAIR, BED-SITTING room. Suit young person. $45. 382-7020 after 6.

FURNISHED ROOMS FOR 1 OR 2 people with kitchen and laundry facilities. 386-4678.

193 ROOMS TO RENT

LARGE COMFORTABLE ROOM, board optional. Walking distance town. 315 Vancouver Street.

FOR WORKING MAN, ALL found, own entrance and bathroom. 383-6619.

ACCOMMODATIONS FOR BUSIness girl or student, University Heights shopping area. 477-8032.

ROOM AVAILABLE, SUITABLE for young lady. 383-1586 after 5 p.m.

MAHOGANY PANELLED BED sitting, $70. Fully furnished. 1303 Gladstone. 382-6726.

197 HOUSEKEEPING ROOMS TO RENT

RITZ HOTEL
Under new management
Convenient downtown location
Elevator service — cablevision
Daily, weekly or monthly rates
710 Fort St. 383-1021

"SCOTT APARTMENTS
Extra-large L H K rooms for middle-aged or elderly tenants, hot and cold water, gas ranges, cablevision all rooms. 2639 Douglas St. 382-1221.

FURNISHED ROOM. SUITABLE for student or working person. 384-8737.

2 NICE ROOMS, GROUND floor, fully furnished, 210 Government. 385-3182.

CLEAN, FURNISHED, AUTOmatic heat. 2311 Dowler Place, 383-6675.

SMALL CLEAN ROOM FOR light housekeeping, everything supplied, $55. 2310 Work St.

VIC-WEST, CLEAN, SEMI-FURnished, ladies only, 386-5794 or 383-8525.

FURNISHED HOUSEKEEPING room, 5 minutes to town. Working man. 382-1869, after 4 p.m.

CLEAN ROOM AND KITCHENette. All supplied. Fridge. Shops, bus, 383-9794.

ROOMS TO RENT, COMMUNITY kitchen, carport, TV, 1353 Pandora, 383-9659.

2 LARGE ROOMS, FURNISHED with kitchenette. 1115 Princess.

3-ROOM BACHELOR, UTILITIES, 1530 Stockton Crescent.

200 APARTMENTS TO RENT UNFURNISHED

CH — CH — CH — CH — CH

CARRIAGE HOUSE
1020 BURDETT ST.
GOOD SELECTION OF SUITES NOW RENTING
LUXURY APARTMENT
FEATURES INCLUDE:
—WALL-TO-WALL QUALITY CARPETS
—CONCRETE FLOORS
—SUPERIOR SOUNDPROOFING
—OIL HOT WATER HEATING
—PRIVATE BALCONIES 5X14
—FREE PARKING
—COLORED APPLIANCES, 2 DOOR FRIDGES
—CABLEVISION INCLUDED
—THERAPY POOL AND SAUNA
Bachelor—$109-$115
1 Bedroom—$135-$154
2 Bedroom—$170-$185
To View, Please Phone
Res. Manager
384-4365 or 388-7331
G. and O. Holdings 417 Hillside

CH — CH — CH — CH — CH

On Waterfront
MARINA PARK
APARTMENTS
2000 WHITE BIRCH RD., SIDNEY
Just North of Resthaven Hospital
Sea View From
Most Suites
(even from the kitchen)
—Large roomy size balcony with privacy
—Self-cleaning oven ranges
—Large 2-door refrigerators
—Sauna and shower
—Health and Exercise room
—Hobby room
Come and see the many, many de luxe features in these brand new suites.
1-Bedrm. suite from $135
Resident Managers
Mr. and Mrs. S. Arden
656-1616 or 477-2300

Brand New—Now Renting
PRINCESS LOUISE
310 Robert St.
On West St.
74 spacious 1- and 2- bedroom suites
FEATURES:
Seaview
Luxurious wall-to-wall carpet
Colored appliances
Superior soundproofing
Controlled entrance
FREE:
Heating
Cablevision
Drapes
Storage
Parking
Resident Managers
MR. and MRS. P. WELSH
386-7455

NEW — NEW — NEW
CARRINGTON MANOR
1122 McKenzie Street
NOW RENTING
Truly de luxe living featuring wood burning FIREPLACES. Bachelor, 1 and two bedrooms, W-W carpet, Colored Appliances, Cablevision, Controlled Entrance, large balconies. Located in the FAIRFIELD AREA near shops — bus — sea.
CHOOSE YOURS
To view call
Mr. Jones — 384-1406
or
Bayshore Realty Ltd.
514 Fort St.
388-6424 — Victoria — 388-6424

TIDELINE APTS.
1470 Dallas Rd.
On the Waterfront
1 only 2-bedroom suite, 1 only 1 bedroom suite, with panoramic sea view. Extra de luxe suites.
Studios from $110
Resident Mgr.
382-5851 or 477-6095

BURNSIDE GARDENS
3622 TILLICUM
2-BR. Suites
3-BR. Townhouse
Includes heat, water and cablevision. Children welcome. No pets.
384-0034 — 386-3729

TILLICUM-BURNSIDE
291 Regina St.
1-BR apartments renting from $118-$125 per mo. Modern throughout, close to shops and bus. Call Resident Mgr. 384-3739 or
BAYSHORE REALTY LTD.
388-6424

OAK BAY
Devon Court Apartments, 686 St. Patrick Street, 2 bedrooms $145. Vacant, Immediate possession. A nice place to live. Call Mr. K. MacFarlane 386-7545. Res. 384-7677. Island Homes Ltd.

KENILWORTH APTS.
Corner Oak Bay Ave. and Morrison
2-bedroom suite, ground floor, no steps, corner living room, dinette, cabinet kitchen. All conveniences. Adults only. $120. 592-3979.

ROYAL ARMS APARTMENTS
1300 Yates St.
Children considered
1-bedroom suites from $135
Manager, 386-1628

OAK BAY JUNCTION. 1-bedroom suite, stove and fridge. 384-6778.

OAK BAY, 1-BEDROOM SUITE, Cranmore Court, 2100 Cadboro Bay Road. 592-6329.

OCEAN FRONT VIEW
One bedroom suite. 628 Dallas Rd.

200 APARTMENTS TO RENT UNFURNISHED

NOW RENTING!
Victoria's
Most Central
Highrise Development
WESTPARK TOWERS
1147 Quadra at View
LIMITED INCOME PROJECT
NO PETS, PLEASE
Bachelor Suites from $87
1-BR Suites from $111
FEATURING:
—Hot water heating
—Whirlpool and sauna
—Walking track and sundeck on roof
—Complete shopping complex to follow
—Two blocks from mid-town
—Inside, semi-heated parking available
HOURS: Daily 9 a.m.-12; 1-5; 6-8 p.m.; Sat., 10 a.m.-4 p.m.; Sunday, 2 p.m.-5 p.m.
For Appointment to View,
Call Resident Manager,
Ray Templeton
382-0922

NOW RENTING
DOVER HOUSE
1138 YATES STREET
Superior Accommodations
Spacious Suites
PLUS
Shag Carpeting (Green or Gold)
Swag Lamps in Bedroom
Sauna Facilities
See Our Furnished Display Suite
RATES:
1-BEDROOM FROM $134
2-BEDROOM FROM $181
Resident-Manager: 384-6895
P. R. BROWN and SONS
762 Fort Street 385-3435

THE
PRINCESS PATRICIA
701 - 703 Esquimalt Rd.
View the Blue Pacific
and Inner Harbor
From our Spacious Suites
—Cable vision
—Lounge
—Sauna
—Controlled Entrances
—Sound proofing
—Recreation Room
—Child 2 and under welcome
Inquiries 9 a.m. to 8 p.m.
Phone 382-2223

COMPARE OUR RENTS
FOR REAL
APARTMENT VALUE
High location; large suites; carpets, drapes, free parking, cablevision; excellent shopping; bus stop at door.
BACHELOR SUITE - $114
1-BEDROOM SUITES FROM $127
OAKVIEW MANOR 3420 QUADRA
Phone 383-9393 OR Rental Agents:
P. R. BROWN and SONS LTD.
762 Fort Street 385-3435

NOW RENTING
BELLWOOD PLACE
1125 OSCAR ST.
Bachelors and 1-Bedrooms.
Floor-to-Ceiling FIREPLACES.
W-W Carpet.
Colored Appliances.
Cablevision.
Superior Soundproofing.
Controlled Entrance.
Covered Parking Available.
Apply Mr. J. Jones —
Res. Caretaker.
Apt. 102 — 384-1406 or call
Bayshore Realty Ltd.
512 Fort St.
388-6424 — Victoria — 388-6424

THE HENRY HUDSON
576 SIMCOE ST.
Near Beacon Hill Park
and the Sea
Wall-to-wall carpets
All luxury fixtures
Top floor, 1 bedroom, $146
Top floor, bachelor, $124
SUITABLE PETS
ACCEPTED
Phone J. Y. Woods, 386-6446

THE MARY STUART
1035 McCLURE
In a convenient, quiet, Fairfield location.
Large ground floor.
One-bedroom suite $129
Mature adults only, no pets.
Resident Manager, 384-8223
Diamond Developments Ltd.

FAIRVIEW MANOR
505 TRUTCH
2-bedroom, bright suite, third floor. Balcony, wall-to-wall carpet. Controlled entrance. Close to bus and shopping. Free laundry. $165 per month. Available Feb. 1.
Contact Res. Managers
Mr. and Mrs. Bayliss, 388-5833
Builders and Developers.

WEDGEWOOD TERRACE
1655 CHAMBERS ST.
Large de luxe 1-bedroom suite. Wall-to-wall carpet. Colored plumbing. Elevator. Free laundry, parking and cablevision. Close to town. Bus at door. $130. Res. Managers, Mr. and Mrs. C. Wills, 382-0962.

CAIRN VILLA
APARTMENTS
Park setting. Would suit business or retired people. Situated corner of Sunside Gardens and Old Esquimalt Rd. at Highrock Cairn Park. 1 bedroom suite, $126-$138. For further information call Manageress, Mrs. Woods at 383-3239 or 598-2744.

COLONY PARK MANOR
1680 Poplar
UNIVERSITY DISTRICT
1 BDRM. $158
2 BDRM $195
BOTH AVAILABLE FEB. 1
477-1711

$155, 2-BDRM. DE LUXE
Large suite. Kings Arms, Shelbourne-University. Carpeted, drapes, cablevision, carport. Adults. 477-8968, 385-0297, 592-9295.

SPACIOUS 1-BEDROOM SUITE, hardwood floors, hot water heat, cablevision. Close to shopping centre. Mature adults. 598-4270. Ste. 6-2145 Oak Bay Ave.

1-BEDROOM SUITE IN MODERN apartment building, 1 block from Parliament Buildings, 2 blocks from the park, middle aged people preferred. 382-1808.

GRANITE HOUSE
2100 Granite — Oak Bay
1-Bedroom Suites from $135
Phone res. mgr., 592-7673

OCEAN FRONT VIEW
1-bedroom suites
Suitable for single persons. 628 Dallas Road

1 BEDROOM SUITE, CORNER Hillside and Cedar Hill. $75. 383-4231.

PRIVATE ENTRANCE, WALKing distance, 1 bedroom, carpeted, laundry, quiet adults. $115. 477-2835.

200 APARTMENTS TO RENT UNFURNISHED

"THE OAK BAY MALL"
2025 OAK BAY AVE.
Centrally located to bus, shopping centres, UVic, Jubilee and leisure areas. Luxury apartment with bright de luxe suites.
FACILITIES AVAILABLE:
BILLIARD ROOM
SAUNA ROOM
WORKSHOP
—High quality soundproofing
—Attractive wall-to-wall carpets
—De luxe factory-made cabinets
—Colored automatic appliances
—Generous living areas
—Cushion floors in kit. and bath
—Ceramic tiling, colored vanities
—Fibreglass draperies
—Self-closing tire doors
—Silent elevator
—Covered parking
—Courteous, efficient managers
—All suites include heat, cablevision, drapes, storage, parking.
BACHELOR $118
Mr. and Mrs. A. Greul
Suite 302, 592-6345

"THE ROYAL RICHMOND"
JUBILEE AREA
FREE ELECTRICITY
Contains many outstanding features definitely making this building the best rental value in the area. These de luxe large suites contain:
—Cushion floor kitchen and bath
—Superior soundproofing
—De luxe walnut cabinets
—Feature wall, china shelves
—Generous living areas
—All suites, include heat, cablevision, drapes, storage, free parking and free electricity.
—Courteous resident managers
BACHELOR $118
Mr. and Mrs. N. Demmons
No. 201-1720 Richmond Rd.
386-0621

OAK BAY
WINCHESTER COURT
"Beautiful Courtyard Garden"
—92 deluxe extra spacious suites.
—Quality wall-to-wall carpeting.
—Concrete floors. Dbl. walls.
BILLIARD ROOM
SAUNA ROOM
WORKSHOP
—Walnut kitchen cabinets.
—Feature wall, china shelves.
—Colored appliances.
—Cushion floor, kitchen and bath.
—Generous living areas.
—All suites include heat, cablevision, drapes, storage, parking.
—Courteous resident managers.
BACHELOR $122.00
Call Mr. and Mrs. R. BOWLBY, No. 223-1063 Foul Bay Rd. — 598-1790.

PARK PACIFIC APTS. LTD.
For details and transportation to view all above suites, call Mr. R. Bowlby, Prop. Mgr. 598-1790.

CHARTER HOUSE
435 Michigan
384-8923
Studio Available
2 Bedrooms Available

REGENT TOWERS
415 Michigan
383-6216
Bachelor Available
1 Bedroom Available
—Swimming pool
—Covered parking
—Cablevision
—Located in spacious well-kept grounds
—Pleasant stroll to downtown
—Choice ocean view
All Rental Enquiries Welcome
Managed by
NORTH WEST TRUST
386-3534

ORCHARD HOUSE
647 Michigan 388-4659
Prestige high-rise living in Victoria's tallest apt. building. Modern, steel and concrete construction with superior sound and fire proofing.
LOCATION:
Ideal to Beacon Hill Park, downtown and the Pacific Ocean.
VIEW:
Olympic Mountains, Straits of Juan de Fuca, Parliament Buildings or the Inner Harbor.
RECREATION:
Outdoor heated pool with sun deck; dry sauna; hydrotherapy pool; lawn bowling and putting greens.
FEATURES:
Garage parking
Bright, well-planned suites
Large closet and storage space
Shag rug or hardwood floors
Entrophone controlled entrance
Laundry every second floor
Fast, efficient elevator service
Resident manager
LORD AND LADY SIMCOE
The Simcoes
"Victoria

201 APARTMENTS TO RENT, FURNISHED

MAY WE HELP YOU?

Why not make use of our detailed knowledge to find the apartment you really want? We will gladly drive you to see a wide selection of furnished or unfurnished apartments in any of District of your Choice

NO FEE TO TENANT
STERLING RENTAL AGENCY
206, Kresge Bldg.
1104 Douglas St. at Fort
383-7171
Open 9 a.m.-9 p.m. including Saturday

BUSINESS MAN TO SHARE FURNISHED, 2-bedroom suite with responsible working man, indoor pool. $82.50 inclusive. 386-7655 evenings and weekends.

JANUARY 15. ATTRACTIVE clean bachelor suite, fully furnished for responsible working man. $107 including utilities. 477-4991.

GORGE VALE APARTMENTS, 1130 Colville. 383-3139. Deluxe bachelor suite, wall to wall carpeting, intercom, Cable. $120.

JUBILEE DISTRICT, NICELY furnished, self-contained 1 bedroom suite. Suitable for clean reliable couple. 2002 Richmond. 382-0603.

478-2151
BACHELOR UNITS
Available Immediately
Island Court Motel

MODERN STUDIO-TYPE UNIT, everything supplied. Close in. Covered parking. Michelangelo, 1158 Yates. 383-8197 or 386-2812.

LARGE 2-ROOM SUITE, MAIN floor, own entrance, close to town. Mature quiet person, $110. 386-1629 evenings, weekends.

MODERN BACHELOR SUITE facing Beacon Hill Park. Reasonable off season rate. Thunderbird Motel, 600 Douglas.

WEDGWOOD COURT MOTEL Bachelor and 1-bedroom units available, including linen and utilities. 340 Goldstream Ave., 478-3443.

CROWN AND ANCHOR MOTEL 478-3333. Low, weekly-monthly rates. Large units. Children, pets welcome.

ROCKLAND AVENUE, GROUND floor bachelor suite, quiet, sunny, warm, cablevision, $95. 386-0981.

ROSS BAY, 1-BEDROOM, CABLEvision, wall to wall, $120. Sorry, no pets. 385-6868.

1-BEDROOM APARTMENT, $115A near Jubilee Hospital, 383-5310, 384-1920.

FURNISHED BACHELOR SUITE. Close to downtown. For information, 386-2812 or 383-8197.

EDGEWATER MOTEL, LOW rent, weekly, monthly, children, pets welcome. 478-4212.

BACHELOR SUITES, UTILITIES included, cablevision, $75 or $90. 385-1401.

FURNISHED SLEEPING ROOMS, share kitchen and bath. Ladies only. 383-4412.

2 GIRLS TO SHARE HOUSE, $25 per month. Near Uplands. Phone 598-4027 after 4:30.

BACHELOR AND 1-BEDROOM units with view. From $98. 478-1171. Malahat Drive.

WANTED: WORKING GIRL TO share apartment with same, between 25-30. Near Naden. 385-5880.

WANTED: LADY PENSIONER for companionship and to share my home. 382-2051.

2-ROOM SUITE. ALL UTILITIES. Near Colwood Corners. 478-1921.

3-ROOM SUITE NEAR BEACON Hill Park. $95. 477-2853, 477-2411.

SMALL APARTMENT FOR working lady. 385-6620.

202 APARTMENT FURNITURE TO RENT

Three Rooms from
$25 per month
STANDARD FURNITURE
382-5111
Immediate Delivery

RENT A WASHER AND DRYER AT
BUTLER BROTHERS
1720 Douglas 385-3832
(Opposite The Bay)

203 APARTMENTS WANTED

1-BEDROOM OR UNIQUE LARGE suite for young working man, preferably in James Bay area. 385-6405 mornings or evenings.

YOUNG LADY WOULD LIKE self-contained furnished bachelor suite, James Bay preferred. Reasonable. 386-1962, 385-2182.

PROFESSIONAL WOMAN REquires quiet apartment, University-Cadboro Bay area. 592-9110 after 7.

STERLING RENTAL AGENCY
Needs good apartment rental listings — Now! 383-7171.

206 DUPLEXES TO RENT

MOVE IN TOMORROW
$215
Deluxe 3 Bedrooms.
Fireplace.
Colored Appliances.
Drapes — W-W Carpet.
Sundeck — Carport.
Full Basement.
Wired for W and D.
Close to schools, shops, bus.
Bayshore Realty Ltd.
512 Fort St.
388-6424 — Victoria — 388-6424

$165 TO $175
Children welcome, 3 bedroom, 1½ baths, fridge and stove. Cable, water included. Available on lease. Large fenced in yards. Close to schools. Immediate occupancy. Langford.

CLOSE TO TOWN
3-bedroom, wall-to-wall carpet, fridge, stove included. Immediate occupancy.
Rhynhard Developments Ltd.
739 Queens 384-1711, 478-1983

FOUR BEDROOMS
$195 Per Month
Nearly new on quiet street in ESQUIMALT. Colored appliances, cablevision. W-W carpet, full basement. Close to schools, shops and bus.
AVAILABLE ON OR BEFORE MARCH 1st
Bayshore Realty Ltd.
512 Fort St.
Victoria 388-6424

148 LINDEN

close to park, bus, stores, Living room with fireplace, dining area, two bedroom, oil heat. $140 P.M. Immediate possession.

A. BERNARD and CO., LTD.
655 Fort St., 384-9335

DE LUXE 3 BEDROOM, FULL basement, ½ block to bus, stores, school, 3 minute drive to city centre. On dead end street. Available Feb. 1. $225; 477-8055 or 386-1751.

SOUTH SIDNEY, 2 BEDROOMS, living room, dining room, kitchen with range and fridge, vanity bath, sundeck, carport, full basement, oil hot air heat. 656-2786, and 592-4125.

GOLDSTREAM AVENUE, AVAILable February 1. Large, 2-bedroom duplex with extra bedroom, den and garage in basement. $175. 478-3136.

LANGFORD AREA, CHILDREN welcome. $175. 3 bedrooms, 1½ baths, includes water and cablevision. Alliken Holdings, 478-6235, after 6 p.m.

SIDNEY, SEA VIEW, WALL-TO-wall carpet, range and fridge, 1½ bathrooms, nicely landscaped lot, available immediately, $160. 656-2040.

THETIS HEIGHTS, LARGE SIDE-by-side duplex. Carport, 1½ baths, 2 fireplaces, developed basement. $175 a month. Available February 1. 478-9445.

COZY UPPER 2-BEDROOM, newly decorated, 1 block from park and legislature, stove, fridge, all utilities included, children permissible. $180. 384-2572.

GROUND FLOOR DUPLEX, ONE bedroom, large kitchen, fridge and range, living room with fireplace, all utilities found. Good location, Portage Inlet. $150. 383-1294.

1019 BANK STREET, 2 BEDrooms plus 2 in basement. Living room, kitchen, bath, dining, heat, water, gas stove, fridge, garage. $160. 477-1109.

ESQUIMALT FEB. 1, 2 BEDroom suite in 4 plex. Fridge, stove, drapes, water and cablevision included. $155 384-1281.

AVAILABLE NOW, MODERN, 1 bedroom with garden. $105. Elderly couple preferred. Vic West 479-4628.

ACCOMMODATION FOR MOTHer and child. 592-4873.

2 BEDROOMS, WITH DINING room, fridge and stove, drive-in garage, redecorated. $160 per month. 1320 Hillside Ave., 592-4363.

3 BEDROOMS, FRIDGE, STOVE, basement. Large fenced yard. University area. Children welcome. $180. 477-1747.

OFF JACKLIN ROAD, LANGford. New 3 bedroom, 2 baths, oak floors, fridge, stove, basement. Allow 2 children. 478-5260.

OAK BAY AVE., SPACIOUS, bright 2 bedrooms, range, fridge, cablevision, garage, $120. 2 adults only. No children or pets. 384-3845.

NEWLY DECORATED 2 BEDrooms, children welcome. Some utilities paid. No pets. $155. 385-3560 evenings.

2 BEDROOM SUITE IN 4-PLEX. Oak Bay Avenue, available February 1st, $135. Phone after 5. 598-2252.

3 BEDROOM, SIDE BY SIDE. Near schools and university. Quiet street. Available now. 477-6601.

MODERN 3-BEDROOM DUPLEX, 1714 Ashdale, stove, fridge, $175. 479-2689.

2 BEDROOMS, HEAT, LIGHT and water. $140. February 1st. 479-2820.

GONZALES
2 bedrooms, fridge and range. Available Feb. 1. $160. 383-2680.

UNFURNISHED UPPER AND lower suite Oliphant St. 477-2411 or 477-2853.

FEB. 1. ONE BEDROOM LOWER, carpeted, range, fridge. Heat, hot water. No pets. $125. 479-2442.

LANGFORD, 2 BEDROOM DUplex. $115. 478-7582.

210 HOUSES TO RENT UNFURNISHED

292 BESSBOROUGH AVE. $135. Very nice 1-bedroom cottage. Large fenced and landscaped lot.
594 AURORA WAY $175
Exceptionally nice 2-bedroom, LR with fireplace. Lovely treed lot.
Don Stripling 386-1361
Canada Permanent Rentals

570 PRINCE ROBERT DRIVE — 4 bedrooms, dining room, swimming pool. Secluded. $210.

485 MONTCALM — ONE BEDROOM. No basement home. Oil heat. $125.

Swinerton, Stewart Clark, Ltd.

HAULTAIN STREET
Comfortable, small 2-bedroom home available, February 1st — ideal for couple. Rent $150 p.m.
A. BERNARD and CO. LTD.
655 Fort St. 384-9335

VACANT, LANGFORD AREA. Newer 3-bedroom full basement home. Carport, large fenced yard. 9 miles out the Island Hwy. $200 per month. 478-4325.

2- AND 3-BEDROOM TOWNhouses. Includes all appliances. Close to all schools. Please call 477-5422.

4-BEDROOM HOME, LARGE LIVing room and dining room with fireplace. Range. Seaview and large lot. $250. 478-2944.

SOOKE AREA, 3-BEDROOMS, 1½ bathrooms, wall-to-wall carpeting, 1¼ acres, $150. Available 20th. 642-5508 or 642-3407.

IMMEDIATE. 1436 MCKENZIE Ave. 2 bedroom. $135 includes fridge, electric range, cablevision.

AVAILABLE IMMEDIATELY. 1-bedroom cottage, 798 Fairview St. $85 a month. 384-6520 after 6 p.m.

3 BEDROOM, FULL BASEMENT close to schools, bus, shopping. 384-3730.

2 BEDROOMS, SUIT COUPLE, 1 child no pets. Close to Woolco $145. 642-3482 evenings.

2-3 bedroom home, fridge, stove, automatic oil heat, full automatic laundry available. 383-4054, after 6.

3-BEDROOM HOUSE, LARGE lot, close in, $165 per month. 382-7647.

1 BEDROOM, SOOKE AREA. Near schools on waterfront. Permanent residents wanted. 642-3139.

3-BEDROOM HOUSE, CITY LOcation, $125. Good references for reduced rent. 479-6571.

OLDER 3-BEDROOM HOUSE, fenced yard, garage. James Bay. 592-7678.

MILL BAY SEAFRONT
2-bedroom, 743-2093 evenings.

HOUSE FOR RENT. BRENTwood Drive. Phone 652-2259.

OLDER 2 BEDROOM, CLOSE TO Mayfair. $140. 385-9696 or 477-5719.

211 HOUSES TO RENT FURNISHED

MODERN 3-BEDROOM HOUSE, $280. Available now through August. Near University, schools, shops, buses. Fully furnished, linen, china. References necessary. 477-2733.

3 BEDROOM HOME, $250 IMMEdiate possession, references required. Shelbourne District. 477-6745.

3-ROOM CABINS, PARTLY FURnished, $60 month. no pets. 478-6033.

212 HOUSES WANTED TO RENT

LET US RENT YOUR HOUSE. We have clients waiting for two and three-bedroom homes. We offer good management, careful tenants and reasonable rates.
PEMBERTON HOLMES LTD.
384-6126

GUARANTEED RENT
TO LANDLORD
HOUSE OF SERENITY LTD.
382-3021

RENTALS WANTED
Complete management services by trained and competent personnel.
DON STRIPLING, 386-1361
CANADA PERMANENT TRUST

IF YOU CANNOT SELL YOUR home, we have a reliable tenants waiting to rent. Phone Mr. Keen, Boorman Investment Co. Ltd., 386-9212.

3-BEDROOM, OLDER HOUSE, rent option to buy or low down payment, Colwood-Langford or Glen Lake area. 478-5940.

ACREAGE WANTED, COUPLE transferred to Victoria require small acreage by Feb. 1st. Prefer with barn for horse. 479-3266.

WANTED IMMEDIATELY 3-4-bedroom house in Royal Oak or Cordova Bay. Phone 477-8604 anytime.

REASONABLE WATERFRONT cottage with wharf, 383-3877, 479-2697.

2- 3-BEDROOM HOUSE OR DUplex. Esquimalt plaza area preferred. Reasonable. 388-9704.

WANTED COTTAGE, CLOSE TO city under $100. 478-7761.

215 HALLS, WAREHOUSES, STORES AND OFFICES TO RENT

PRIME GROUND FLOOR SPACE
OAK BAY AVENUE
Ideal for Medical, Dental or Professional office, boutiques, specialty shops, etc. Will design and create interior to suite. Separate front and rear entrance and washroom facilities. Ample parking. Floor area of 660 sq. ft., rent $240.
MEDICAL-DENTAL GROUND FLOOR SPACE JUBILEE HOSPITAL
800 plus sq. ft. with separate entrance and private washroom.
Rent $185
Contact Mr. A. Greul, 592-6345, or Mr. R. Bowlby, 598-1790 or 388-5491.
PARK PACIFIC APTS. LTD.

1325 COOK STREET
1000 SQ. FT. COMMERCIAL SPACE LOCATED BETWEEN 2 MEDICAL-DENTAL BUILDINGS. IDEAL FOR OFFICE, RETAIL OR WHOLESALE STORE, OR MEDICAL-DENTAL PRACTICE. RENT $235 PER MONTH WITH LEASE AVAILABLE. APPLY
PEMBERTON, HOLMES LTD.
384-6126

MODERN PRIME OFFICE space off Douglas, 450 or 900 sq. ft. Ample parking. Reasonable lease. 479-6924.

OAK BAY
Store or office. Corner Newport and Windsor Road. Apply L. Brunner 598-4839.

CORNER STORE OR OFFICE, $175. 950 sq. ft. Full basement. Hot water heat and electricity supplied. 382-6728

SMALL STORE IN POPULAR SUburban plaza. No competition within 3 miles. $95. 658-5224, 9-10 a.m.

FOR LEASE: 380, 645 OR 1400 SQ. ft. office space in new professional building in Sidney. Phone 656-8452.

RETAIL STORE SPACE AVAILable in busy Farmers Market. 478-4421, 478-2822.

215 HALLS, WAREHOUSES, STORES AND OFFICES TO RENT

XXXXXXXXXXXXXXXXXX

PRIME OFFICE SPACE
DOWNTOWN CORE

412 square feet, all new w-vault, heat, light, elevator, janitorial service included — $130.

1,080 square feet as above w-three private offices plus reception and general office — $265.

660 square feet as above, all new, w-two private offices and general office — $175.

1,800 square feet w-four private offices, large open office area, heating, air conditioning, Hydro inclusive — $590.

1,300 square feet, beauty, comprising 4 large separate offices, heating, air conditioning, Hydro inclusive — $268.

500 square feet, brand new office space, all services supplied, corner Douglas and View — $185.

RETAIL STORES

903 square feet, Johnson Street, heating, air conditioning.

800 square feet, Johnson Street, heating, air conditioning.

Both new stores w-excellent frontage. Also small store adjacent available.

1114 BLANSHARD STREET

Excellent retail store premises, main floor area 1330 square feet with mezzanine area of 1045 square feet. Mezzanine area suitable for offices or private showroom. Also large basement area for storage.

Very suitable for Hairdressing salon, business machines office, sporting goods store, insurance or real estate office.

CALL
KER and STEPHENSON
LIMITED
385-3411

XXXXXXXXXXXXXXXXXX

OFFICE SPACE TO RENT
Looking for something different — a little of the old-world charm? See our attractively renovated interior Board of Trade Building, 31 Bastion Square. Mid-West Property Management Ltd. care of Goodacre Towers. 385-8111.

STORE FOR RENT. FEBRUARY 1. 1719 Quadra Street. Over 1400 sq. ft. main floor, plus 600 sq. ft. upstairs. Large parking area at back door, with entrance at either Quadra or North Park Streets. $250 per month. Phone 383-5227.

1004 BLANSHARD STREET
425 sq. ft. ground floor
and
425 sq. ft. upstairs
$165 Per Month
386-5491
PARK PACIFIC APTS. LTD.

BY JUBILEE HOSPITAL, 652 SQ. ft. office space, physio-therapist, Chiropractor, etc. Good lease available, $165 per month. Call Vincent Holmes, 384-8124, Pemberton Holmes Ltd.

MODERN RETAIL STORE PREmises — 2,500 sq. ft., in prime position on main street of Sidney. Available February 1, 1972. Sparling Real Estate Ltd., 656-1622.

350 SQ. FT. SELF-CONTAINED prime office space; ample parking, $98 month. Shelbourne Plaza area. Phone 477-5114 days, 592-1482 nights.

PRIME DOWNTOWN BUSINESS location available at low rent. Occupant wishing retain rear living quarters only. Joint venture considered. 382-6329, 383-7821.

APROXIMATELY 2000 SQ. FT. of warehouse space in downtown area. Entrance with driveway. Phone manager, 382-4201.

WELL LOCATED, 2,100 SQ. FT. business and showroom area.
D. F. HANLEY AGENCIES LTD
385-7761

NEW DOCK LOADING WAREhouses; 1,800 and 2,200 sq. ft. Oak Street. Phone 592-3663.

CORNER STORE 800 SQ. FT., reasonable rent. Busy Corner 385-9534 mornings only.

12,000 SQ. FT. STORAGE, freight elevator. City centre. 385-9696, 477-5719.

SIDNEY
Modern store for rent, 700 sq. ft. Phone 656-4818, anytime.

YARROW BLOCK
Prime office space, 247 to 480 sq. ft. Royal Trust, 388-4311.

OFFICE-WAREHOUSE, REASONable. 386-8435.

230 PERSONAL LOANS and INSURANCE

GET THE CASH
YOU NEED
WITH LOW MONTHLY
PAYMENT

Amount	Approx. Mtge. Monthly Pymt.
$2,000	$23.64
$4,000	$47.
$5,000	$59.09

Examples amortized 15 yrs. 5-yr. term.
Larger loans arranged
Call anytime. 386-9715
Evenings 386-9046
AVIS — 1394 HILLSIDE AVE.

$10,000 AT 9% TO LOAN ON first mortgage to reliable party. 592-2271.

233 MORTGAGE LOANS AND INSURANCE

MORTGAGE FUNDS
AVAILABLE FOR ALL B.C.
FROM 9% (VICTORIA)
UP-ISLAND, LOWER MAINLAND, INTERIOR AND NORTHERN B.C.
HOMES, WATERFRONT PROPERTY
LAND OR DEVELOPMENT PROPERTY
Drop us a line or phone collect. Perhaps we can serve you. Let us have full details of your property so we may give you a quote as to rates, terms, costs, etc., with no obligation on your part.
Cash valuations given on any existing mortgages or agreements without obligation.
COURTESY TO FELLOW BROKERS
Write or phone
Mr. Len Thomas at
DOUGLAS HAWKES LTD.
999 Blanshard St.,
Victoria, B.C.
PHONE 384-7128 (Collect)
(After hours 479-6382 collect)

FIRST MORTGAGES FROM 9¼%

2nd MORTGAGES FROM 12%

24-Hour Service

RAE INVESTMENTS LTD.

388-7891

MAXIMUM LOANS
AT
MINIMUM RATES
For any useful purpose. First and Second Mortgages on homes and apartment building, debt consolidation, buying a car, refurnishing, etc.
Contact the
MORTGAGE DEPT.
P. R. BROWN and SONS
762 FORT ST. 385-3435

HOMEOWNER
MORTGAGE
LOANS
Funds immediately available for first and second mortgages. Borrow on the equity in your home. No fuss, no bother. Quick and courteous service when you call JOHN LUKAZ, 385-9741. J. A. Henderson Realty Ltd.

SECOND MORTGAGE
MONEY AVAILABLE
For Debt consolidation, re-financing or purchase of existing mortgage or agreements. Anything from $3,000 to $30,000. Current interest rates. Fast decisions. Call J. H. Whittome Co. Ltd., 388-4271.

233 MORTGAGE LOANS AND INSURANCE

$ $ $ $ $ $ $ $ $ $ $ $ $ $

MONEY
Money to Loan
To . . . BUY . . . REMODEL . . . REFINANCE. We loan in ALL areas including UP ISLAND
AGREEMENTS FOR SALE

MORTGAGES
BOUGHT OR SOLD
1st and 2nd Mortgages
Arranged
Money available for Apartment and commercial projects. Short Term Builders. Interim Financing, including Subdivision Development Financing. Prompt — Considerate — Courteous — Confidential Service. BORROW on Your Equity in Your Home for any worthwhile Purpose.
Contact: Don McGillivray
Boultbee, Sweet Realty Ltd.
388-5561

WE PAY CASH
FOR MORTGAGES AND AGREEMENTS
ERIC CHARMAN
385-9765
Charman Pacific Realty Ltd.
608 Broughton St.
(Across from Eaton's Parkade)

$200,000
Ready to invest in any good mortgages — 1st, 2nd or 3rd. Borrow to consolidate or lower payments. Arranged in the privacy of your home at your convenience.
BILL WESTCOTT
Mortgage Department
385-7761 ANYTIME
D. F. HANLEY AGENCIES LTD.

MORTGAGE
MONEY
Conventional 1sts, 2nds, 3rds and builders' interim financing, prime interest rates. Call Mortgage Department
—D. M. MacKILLOP
BLOCK BROS. BLANSHARD
386-3231 386-3231

FOR NEARLY A HUNDRED years we have been serving Victoria clients. If you wish a 1st or 2nd mortgage, call VINCENT HOLMES — 384-8124 and find out about full day-off privileges, extra payment privileges and total fees you will be charged.
PEMBERTON, HOLMES LTD.
1002 Government Street

CASH CAPITAL
LOAN OR EQUITY
Available for Interim Financing on Land, Apartment, Commercial Business Development, Builders and Developers. Confidential, Mr. Lesyk, 592-7400.

MORTGAGE FUNDS AVAILABLE for first mortgages and builders loans at 9%. Second mortgages at 12%. Call Mr. McKenzie, 386-7521 (24 hours). BOORMAN INVESTMENT CO. LTD., 1111 Government Street.

MORTGAGE MONEY
First mortgages available up to any amount at current interest rates. Quick decisions.
BROWN BROS. AGENCIES LTD.
1125 Blanshard 385-8771

MONEY TO LOAN ON mortgages. Quick decisions. Also agreements and mortgages purchased for cash. See us for top price.
A. BERNARD and CO. LTD.
655 Fort Street 384-9335

PRIVATE AND CONVENTIONAL 1st and 2nd Mortgage money available from 8¼%. Residential or Commercial. David Philips, Mortgage Manager. Shirley Phillips' Homefinders — 386-2911.

CASH FOR YOUR MORTGAGE or agreement for sale. Quick decisions and highest prices paid. M. Braithwaite, Financial Survey Ltd., 384-9305. Res. 592-0638.

234 MORTGAGES FOR SALE

A FIRST MORTGAGE, $25,500, AT 10%, $242.69 per month. 5-year term. Property value $55,000. A-1 covenant. Call Mr. Green, Rae Investments Ltd., 388-7891, evenings 658-5027.

AGREEMENT FOR SALE, $23,000 on revenue property. Good bonus, offered by owner. Phone 112—746-7055.

235 WANTED TO BORROW

REQUIRE FIRST MORTGAGE, $15,000, at 10% on 5 year term, good covenant. For full details phone Mr. McKenzie, 386-7521. BOORMAN INVESTMENT CO. LTD., 1111 Government Street.

240 BUSINESS OPPORTUNITIES

BUY A BUSINESS!
BE YOUR OWN BOSS
1. GROCERY AND CONFECTIONARY. Excellent living quarters for a family husband and wife operation. High volume, small store, wonderful location, well established. Land, premises, and business, offered at $59,500.
2. BAKERY WITH 2 STORES. Suitable only to a master baker who knows the business. Fully equipped —, excellent volume increasing steadily. Good leases. Business and equipment only offered at $29,500.
Full information and Financial Statements—
384-8126 MR. GREENE 385-0795
PEMBERTON, HOLMES LTD.

LICENCED REST HOME
PRESTIGE AREA WITH
GOOD CLIENTELE
Owing to poor health owner says sell. Property and home in immaculate condition. Licenced for 13 guests all with individual rooms. Large attractive corner property. Ideal business for husband and wife or nurse. Can be excellent revenue poducer. All appliances and furnishings included at this price. Appointments for viewing.
Price $89,000
Call MR. PARSONS or
MR. HOPE
388-5555
B.C. LAND AND INSURANCE AGENCY LTD.

MOTEL — WATERFRONT
1.8 Ac. — $98,000
LARGE OWNERS HOME
TRADES ACCEPTED
Terrific potential here. Units are older but extremely rentable. Owner home has 3 bedrooms, 2 bathrooms, large LR, DR and very large kitchen, plus basement. Ideal for family operation. At present 4 units are to be removed off highways, but can be set back on property. Can gross about $20,000 a year. No reasonable offer refused. Sewers are pending in very near future, imagine the land value then! Hurry on this. A handyman's dream. Wills of Whittomes, 388-4271.

I HAVE
626 feet of the island's best waterfront. 6 acres. Hwy. 19 going through the middle. 100 ft. of foreshore rights, with launching track for boats. Boathouse, boats, 51 trailer pads, some permanent, filled up in summer. 4-Unit auto court, 4-room bungalow.

U HAVE
Property, good paper, and cash to the amount of $65,111 as down payment. Have client for half interest. Balance on easy terms. Good profit and loss statement available, with maps. Act fast on this. FRED BERGMAN, 386-2955, Mayfair Realty Ltd.

NEW YEAR — NEW
LISTING!
COFFEE SHOP in thriving area with every chance to increase an already good potential and offered for ONLY $7,000. Hurry to discuss this one — it will go quickly!
384-8001 Jessie McGrath
The Royal Trust Co.
1039 Johnson St.

CHIMNEY SWEEP BUSINESS and equipment. Phone 382-1061.

240 BUSINESS OPPORTUNITIES

BOARDING KENNELS
6.5 ACRES
OWNER RETIRING
Operated for many years by present owner as boarding kennels only, has large clientele, SPCA approved. Power and water to all bldgs. 2-bedrm. bungalow, level cleared land. Conveniently situated to airport and ferry terminals. Realistically priced for quick sale at $48,500. Please call Mr. Custance, 385-2481.
Swinerton, Stewart Clark, Ltd.

RESTAURANT
$200,000 INCOME
This smartly equipped dining room and counter business can be yours if you ACT QUICKLY. Excellent clientelle and PROVEN PROFIT PRODUCER over the years. 5-10 year lease available. AMPLE PARKING. Yearly gross $200,000. Full asking price $125,000 with suitable terms. Sorry, no phone information. Call BILL HODGSON 385-2458 RIGHT AWAY. Byron Price and Associates Ltd.

TRUCK STOP!
Illness forces the sale of this thriving restaurant business, excellent location (a truck drivers dining spot). Large take-out business as well as eat in. Potential for further increase. Netting approx. $12,000 per year. This is your opportunity to take advantage of this excellent buy with offers on reduced asking price of $20,500. Call today for all details. RAY MORRISON or JOAN HOPPER, City Brokerage Ltd. 386-3547 anytime.

CUSTOM TRACTOR
SERVICE
Calls are now starting to come in to the well established service with spring just around the corner. An ideal opportunity for one with a knowledge of land control and equipment maintenance. Call G. L. Lloyd for further info. at 479-4105 or 477-1841.
Block Bros. Realty

BOARDING KENNEL
Terrific business opportunity here for someone who knows the kennel business or is willing to learn. All buildings are in excellent repair (one new last year) and are perfectly equipped and properly wired and heated. The luxury home on the acreage for the owner includes a large basement office. The ken is established and the reputation is excellent. GRAY LAITE 592-3524 or 386-1361. Canada Permanent Trust.

THRIVING GROCERY
PENTICTON
Up and coming business with increasing potential. 1200 sq. ft. of concrete block bldg. including store, 2-BR home plus gas and oil contract (pumps) if wanted. Plenty of stock and equipment. Located good area in Penticton on ¾ acre of land (included). Price $49,500. For more details call PATRICK DOERKSEN 386-1361 or 478-3432. Canada Permanent Trust.

9 UNIT MOTEL
3-BDRM. HOME
$89,000
Excellent opportunity for family. Located on 2½ acres of waterfront. Room for expansion. Down payment $30-$40,000.
H. Mitchell, 479-4818
Western Homes Ltd., 382-2157

BEAUTY PARLOR
PRIME LOCATION
OAK BAY VILLAGE
13 years in business, 10 styling stations, 10 dryers. All equipment new within last 3 years. Immediate possession. Call Mrs. Hart or Mrs. Watson, 598-4567. C. J. McLeod Realty, Ltd., 2230 Oak Bay Ave.

16-UNIT
WATERFRONT MOTEL
Situated on the west side of the Saanich Peninsula. Lovely landscaped grounds in proposed sewer area. Full price of only $145,000 with excellent financing. For more information call G. Milford at Montreal Trust (Sidney) 656-3924 or 652-2782.

FISH AND CHIPS
AND COFFEE SHOP
Showing good returns on a 5-day week. All necessary equipment included in this profitable operation. Located on a busy corner with take out and on premises service. Full information call.
STAN TRONT
385-9741 477-2829
J. A. Henderson Realty Ltd.

SHOPPING COMPLEX
Saanich Penn. Over an acre commercially zoned with 8,000 sq. ft. of new building, some completing to do. Present leases include one national lease. Lots of room for expansion. $120,000. Good financing. F. SHERWOOD, 386-7521. BOORMAN INVESTMENT CO. LTD. 1111 Government Street.

VICTORIA APARTMENT
24 SUITES — $275,000
Almost new apartment close to downtown area. 4 2-Bdrm. and 20 1-Bdrm. suites. 11% return. $40-$50,000 down payment.
H. Mitchell, 479-4818
Western Homes Ltd., 382-2157

RESTAURANT
Excellent, 42 capacity, attractively appointed restaurant in ideal location. Licensed. Financial statements show very good return. Long-term lease. All modern equipment. For details and to view, call 388-6231 anytime. Island Pacific Realty.
PETER BARDON

GOOD GROCERY STORE BUSINess for sale. Business, stock and equipment $11,000. Good lease of $165 per month. Down payment $5,000 or trade mobile home as down payment. Balance at 7 per cent. Phone 246-3928 or view in person at Crofton Shop Rite, Crofton.

REST HOME
Licensed for 10 guests. Excellent area. Fully furnished. Clean and spotlessly maintained. Ideal operation for a husband and wife. Further details and information from 386-1361 MARY WOOD 592-2647 Canada Permanent Trust.

BARBER SHOP
Well located in busy office building — Monday to Friday work week. View and make your offer.
J. F. COLWELL
384-8126 598-9828
PEMBERTON, HOLMES LTD.

UNIQUE SECOND HAND FURNIture and antique store in excellent location, with long lease. Moderate rent. A going concern includes trucks with custom box. Full price $18,500. P.O. Box 115, Victoria.

BEAUTY PARLOUR
Down town location. Beautiful interior, 4 basins, 8 stations, good lease. Quick possession. $5,000. Call MRS. PETERSEN 388-6231 Island Pacific Realty Ltd.

RETIRED OR YOUNG INVESTor! 12 well-kept, view rentals. No vacancies, excellent tenants, $119,000.00, only $25,000 down. Principals. Victoria Press, Box 294.

SMALL BAKERY BUSINESS FOR sale on the Sunshine Coast. For particulars call Ray Pellerin, Marriette Agencies Ltd., Powell River, B.C. 485-4211.

15,000 COMMON SHARES OF Concord Development Corp. Limited will sell for $2.00 per share, regular $2.50. Victoria Press Box 235.

MAN TO DO WINDOW CLEANing on a sub contract basis. This is an excellent opportunity for the right man. Reply stating full particulars to Victoria Press, Box 279.

PANTY HOSE DISTRIBUtorship. Excellent potential. 2 days a week, more than $10,000 a year. Must be cash sale. Apply Victoria Press, Box 295.

$4,750 FULL PRICE USED books, records, etc. Interesting business. Add to your income, $2,000 dn. Info. McCandles Realty, 383-6111. Eves 592-1981.

DISTRIBUTORS WANTED FOR Vancouver Island. Unique growth potential. Travel opportunities, high income. Call 386-1597.

18-BED REST HOME
For lease or for sale. Victoria Press Box 314.

DOWNTOWN BARBER SHOP, very reasonable, 2 chairs. 658-8010 evenings.

241 BUSINESS OPPORTUNITIES WANTED

HAVE SOME CAPITAL — INTERested in small business or partnership. Technical background, adaptable. Offers or ideas, Victoria Press, Box 289.

An Antique Hunter somewhere wants what you have. Sell it for cash with a Classified Ad. Dial 386-2121

244 REVENUE PROPERTY

MILE 0, WATERS EDGE
Douglas St., Beacon Hill Park
2 acres land
300 feet frontage
60 1-2 bedroom suites—duplex
Grossing approx. $90,000 yearly
Ideal Property with Income for Developer or Insurance Co.
add 50 new suites
Or High Rise possibilities unlimited
The site is irreplaceable in Victoria
Trade, Terms or Cash
Price $897,000
Mortgage financing $500,000
George Randall, 477-4280
Jim Brownlee, 656-1593
Swinerton, Stewart Clark
385-2481

SUPER DELUXE
DUPLEX
Situated on a large beautifully landscaped lot — 2 bedrooms each side; living rooms with raised hearth fireplace; dining rooms inline; cabinet electric kitchens with utility rooms off. One side has 2-bedroom inlaw suite finished in the full high basement. Only 9 years old and on a quiet street. Priced right at $42,500. 384-8001.
BRUCE McILROY
The Royal Trust Co.
1039 Johnson

16 SUITES—FAIRFIELD
CATHEDRAL PRECINCT
Ten-minute walk to city centre. Excellent cash flow. Lot size 120x120. Price $180,000.
DON CLARK or
MIKE RUSSELL
388-5451 (24-hr service)
NATIONAL TRUST

JAMES BAY DUPLEX
1 BLK. FROM BEACH
Each — 2 bdrms., bath., living room, elect. cab. kitchen, stove and fridge. Recently renovated. Good OOM furnace, 8 ft. full basement, room for dev. Low down payment possible. Mortgage at 8½%. Showing net revenue 9½%. Call anytime — O. SPRINGER — res. 592-3613.
BROWN BROS. AGENCIES LTD.
1125 BLANSHARD ST.
385-8771 (anytime)

ESQUIMALT APARTMENT
$155,000
17 suites plus 5 sleeping rooms. 7 of which are furnished. 9 yrs. old and in excellent shape. Vacancy rate nearly nil. Showing better than 10 per cent return on invested dollars. Vendor may consider trades. Definitely a good investment.
SHEILA PEPIN
386-2911, 479-2101
Shirley Philips Homefinders Ltd.

5x5 DUPLEX
CEDAR HILL AREA
One-year-old, nicely finished duplex. Pleasant living room with fireplace, dining room, kitchen with sundeck, 2 bedrooms each side plus in-law suite in full cement basement. Located on large lot in country atmosphere, yet close to all amenities. Asking $44,500. Open to offers. To view call:
ANNA CHANDLER
MONTREAL TRUST
386-2111 477-1250

27 SUITER
Nearly new building in city centre location. One and two bedroom suites. Quality construction. Tenants pay for electric heat and light. Ideal proposition for resident-owner. Asking $324,000 ($12,000 per suite). Down payment $75,000 (part cash, part trade). Phone J. Ettema at 383-7115.
Ettema Realty Ltd., 1802 Cook St.

8 SUITES
These are two room suites in an excellent building. Walking distance to town. All with stoves and fridges. Full basement, oil heat, excellent wiring. This shows top revenue with low expenses. Never a vacancy. Easy terms at full price $42,000.
DOUG BOWEN — 385-2481
Swinerton, Stewart Clark Ltd.

6 SUITES
PRICED AT $52,000
This 6-suite block built in 1954 is priced to sell (first time on the market). There are 5 1-bedrm and 1 2-bedrm. suites. Shows 10% on the asking price with no vacancy problems. Call for complete details.
388-4271 RICK KINNIS 477-9394
J. H. Whittome and Co. Ltd.

APARTMENT BLOCK
ESQUIMALT
17 suites all in good condition. Good rental area. Showing very little vacancy record. Some suites are furnished. Owner may consider reasonable down payment to reliable party. Full price $155,000. Call Harold Ware of Gardner Realty Ltd. 385-7721 or Residence 598-4358.

TUDOR STYLE BLOCK AND house, commercial block consisting of 3 self-contained stores plus a 3-bedroom home on double corner lot. C-1 zoning. Property only 24 years old. Expansion possibility. Full price $52,500 with large 1st mortgage at 9%. Investment yield over 10%. Trades considered. 384-9633 or 384-8692.

50-SUITE APARTMENT
Located in the heart of Campbell River this approximately 5-year-old apartment enjoys full occupancy all the time and is showing a good return. Financed with a large 6¾ mortgage. For details LARRY WAGNER 386-3231, Block Bros. Realty.

CLOSE TO CITY CENTRE
Sixplex and triplex court. Comprising one and two-bedroom units. Automatic oil heat, front and rear entrances. Stucco exterior. Excellent location. $110,000. Terms will be considered by the owner. Call Simon Flett anytime 385-2471. Johnston and Co. Ltd.

MODERN 4-PLEX
—Stucco building—terrific rental.
—2x2 and 2x1 bedroom suites.
—Handy to shopping centre, bus.
—Try your down payment.
—Vendor may carry financing.
TED BOWDEN, 479-1479
NATIONAL TRUST CO., 386-2961

WILL SELL TWO HOUSES, LOW down payment, good condition, two bedrooms in new subdivision near schools, Happy Valley. Am renting now $280 for both. Full basement, cardeck, fenced. 478-3624 or 478-1874.

ATT

250 HOUSES FOR SALE

PEMBERTON HOLMES
1002 GOV'T 384-8126
"SINCE 1887"

PANORAMIC SEASCAPE
GORDON HEAD, $56,500
PRIME RESIDENTIAL LOCATION. NO THROUGH TRAFFIC, BEACH ACCESS CLOSE BY.
Bright, cheerful, contemporary family living (about 2,700 sq. ft. of it) set on a carefully landscaped lot offering rear garden privacy.
1—BEDROOMS — 4 (or 3 and a den). Master bedroom large walk-in closet and 2-pce. en ste.
2—BATHROOMS — 1 de luxe vanity, 1 full 4-pce. and aforesaid 2-pce.
3—KITCHEN — a vital factor in any family home. Intelligently planned, very fully cabineted, extra large breakfast nook, built-in range and oven and adjacent washer-dryer plumbing.
4—REC. ROOM — Approx. 27x20, raised hearth fireplace, bar and plumbed sink. Walls panelled.
5—PLUS: large full view sundeck, 2-car garage, paved, circular, easy access driveway and maintenance throughout to a standard beyond reproach.
Obviously a home of merit. Interested parties can view at any reasonable time by phoning STUART SIMPSON, RES: 598-4056.

NEW HOME
3 BEDROOMS
LAKEHILL AREA
Will be completed within two weeks. Large bright rooms. Wall-to-wall carpets, fireplace with built-in wood door from outside. En suite plumbing, nice views, almost 1200 sq. ft., full basement. Only $32,500.
384-8126 JIM WEST 592-3703

HIGH QUADRA
MAPLEWOOD
PRICE $23,800
If you are looking for real value in a property, consider this — 20,000 sq. ft. of easy to care for lot, 1000 sq. ft. 13-year-old, 2-bedroom, no-step home. Living room with fireplace. Utility room, hot water heat. An ideal retirement or starter home in convenient area. For appointments to view please call —
382-8126 TED PARTRIDGE 592-3451

BRAND NEW AND SPARKLING
This modern home of five rooms plus large utility room is of quality construction and for above average for the price asked. Living room, shag carpet and cut rock fireplace. Dining room 10x12 shag carpet. Two bedrooms 12x12.6 and 12x10.4—carpet—wall-to-wall. Quality kitchen and spacious utility carton. Four piece bathroom. Oil hot air heat. Electric hot water (domestic). Carport 10x17, spacious lot. Stucco exterior. Duroid roof. IMMEDIATE POSSESSION. FULL PRICE, some terms, $21,900.
384-8126 W. WOODLEY 384-3916

TELEGRAPH COVE VIEW
CADBORO BAY
$41,500
This estate sale property offers a commanding sea view with view of Islands and Mountains beyond. This spacious 2-bedroom one level bungalow features: Heavy shake roof, natural cedarwood exterior, recently refinished throughout. Large park-like wooded lot with good degree of privacy. 23x19.6 living room, oak floors, heatilator fireplace, 2 spacious bedrooms with plenty of storage space. Clear title. Early possession may be arranged. For extra information, please call—
C. A. CLIFF ANDERSON
477-3994 or 384-8126

RETIRING? STARTING? SCHOOL TEACHING?
Very fine KNIGHT mobile home, fully furnished, on a neat plot of land, greenhouse, carport, trees and garden. Beside Sangster School at 3321 METCHOSIN ROAD. One bedroom means bigger bathroom, kitchen, livingroom (18x12). REDUCED TO $13,700, generous terms. Please call DESMOND HOLMES 478-1227 or 384-8126.

A BARGAIN IN BROADMEAD!
This is your opportunity to move into this beautiful and picturesque development at a price well below the normal cost of a new home in this area. This custom designed home at
4605 CLIFFWOOD PLACE
offers many unusual and attractive features in the interior, which is filled with light and sunshine due to its high location and southern exposure. Basically, 3 bedrooms, but a MUST-SEE-INSIDE to appreciate all that is offered for only $41,500. Just call—
384-8126 MR. GREENE 385-0795

MUST BE SOLD!
Transferred owners leaving Victoria.
1. Large modern family home, four bedrooms, 2 bathrooms, swimming pool, on ½ acre, close to school and sea. A real buy at $37,500
2. Small family home. Close to Town and Country. Impeccably maintained, 2 bedrooms, crest-wood cabinets, gleaming oak floors. A terrific opportunity at $19,500
All reasonable offers on these properties will be carefully considered. Call—
384-8126 MR. GREENE 385-0795

IMMEDIATE POSSESSION
THE FOLLOWING HOMES ARE VACANT
1—2568 VISTA BAY ROAD — $57,500. Spacious and Beautiful sea views.
2—227 HELMCKEN — $25,900. Brand new, qualifies for B.C. 2nd — 1st mortgage available. 3 bedrooms, full basement just waiting for development, in an area of fine homes, good tax area.
To view at any time, call
JOHN F. COOLWELL
592-9028 or 384-8126

LANGFORD
EARLY OCCUPANCY
PRICE $15,700
Why pay rent when you can move into this very comfortable 2 bedroom, no step home, only 15 years old. TAXES ONLY ONE DOLLAR NET. GOOD SIZE UTILITY ROOM FOR WASHER AND DRYER. For further information and appointments to view, please call—
TED PARTRIDGE
384-8126 592-3451

SAXE POINT AREA
$14,200
A fine 1 BR renovated home which can be purchased for a low down payment. To view call—
Larry M. Brooks
384-8126 or 478-2918

DE LUXE DUPLEX
LAKEHILL
ONLY $38,900
This lovely duplex offers 1450 sq. ft. per side which includes 3 BR, 2 bathrooms, dining room, living room, large kitchen, and utility area. Situated in an exclusive area of Lakehill. This MUST BE SEEN.
LARRY M. BROOKS
384-8126 or 478-2918

NICE BUNGALOW
QUIET AREA
OAK BAY — $22,900
This trim two-bedroom, full basement home is just right for those starting out or retiring. The full high basement can be developed for additional room.
To view anytime, call,
JOHN F. COOLWELL
384-8126 or 592-9028

REAL HANDYMAN'S SPECIAL. Lots of hard work needed here. Drive by 1708 Carrick St. off Richmond Rd., by Jubilee Hospital. Dead-end street. Lot size 84.6x151. Full price only $17,950. Phone 384-0990.

CAPITAL REGION AGENCIES
2481 Beacon Ave., Sidney, B.C.
Confidence, Reliability, Action
656-3951

250 HOUSES FOR SALE

ISLAND HOMES LTD.
2504 Douglas St. 386-7545

COLWOOD TUDOR
3 BEDRMS., 2 BATHS
Brand new stunning tudor ready for occupancy. Living room with beautiful white rock fireplace, dining room with double sliding glass doors to sundeck. Up to the minute kitchen with choice custom-built cabinets, 4-pce. vanity bath with double swag lighting. Master bedroom en-suite. Absolutely delightful bsmt, planned for rec. room with 2nd fireplace, roughed 3rd bath and 4th bedroom. Beautiful home only $26,900. Low down payment. Phone Morris Lund 386-7545 anytime.

2064 LANSDOWNE RD.
3 BEDROOMS (OR 5)
Very attractive bungalow in absolutely spotless condition throughout. Beautiful bright 4-star kitchen with lots of cupboards, counter space and conveniences and lovely sep. laundry room plumbed for auto. W. and D. living room with rich W-W carpeting, sep. formal dining room, all with views and overlooking the twinkling lights of the city at night. Three choice bedrooms and de luxe vanity bath. Full basement with 2 extra bedrooms plus recreation room space and 2-pce. bath. The price is right at $41,500. Phone Bud Pullen or Morris Lund 386-7545 anytime, for prior appointment to view.

COLWOOD
4 BEDRMS., REC. RM.
3 BATHS — FIREPLACES
Only 1-year-old, in absolutely mint condition; actually better than new as owner has painted, polished and added so many features to make this a most enjoyable and beautiful home. Situated in lovely treed setting. Enchanting sunny living room with conversation piece fireplace. Breathtaking kitchen that would please the most discriminating woman. Master bedroom, ensuite. Rich carpeting throughout. Close to schools and shopping. A real bargain at $29,900. Phone Morris Lund, 386-7545.

CORDOVA BAY RIDGE
Beautiful 3-bedroom home built 3 years. Contains all large rooms. Living room with stone fireplace, dining room with built-in buffet. Excellent kitchen. 3 bedrooms, and 2 baths on main floor. High basement, fully developed into 4 rooms and bath. On quiet no-through street. Full price $43,500. Terms arranged. See this beauty first with Lloyd Ellis 658-8222.

NEED 4 BEDROOMS?
Good for roomers, large, sound. ESQUIMALT AREA home containing living room, large separate dining room, family size kitchen. Large bedroom or family room and bath on main floor. 3 bedrooms up. Full basement, oil heat, drive-in garage. Close to all services. See it and try your offers. Lloyd Ellis, 658-8222.

$37,500
WATERFRONT
home with secluded yard and exceptional view. Large living room-dining room combined, with wall-to-wall carpet. A large kitchen designed with the housewife in mind, adjoining utility room. 3 good bedrooms, de luxe bathroom, down R.I. rec. room with F.P., 3-pce. bath complete, could be in-law suite, garage for 2 cars. 7¼ per cent mortgage may be assumed. Contact Grant MacFarlane, 386-8093, res., office 386-7545.

$16,500
STARTER
A dandy no-basement home close to Jubilee Hospital. Living room with fireplace, 2 good-sized bedrooms, and 1 smaller, stucco and shingle exterior. Possible low down payment. Grant MacFarlane, 386-7545, office, 386-8093, res.

WWW WWW
WWW WWW
WWW WW WWW
WWW WW WWW
WWW WWW
WHITTOME'S
"DOWNTOWN BRANCH"
706 FORT ST. 388-4271

A REAL OPPORTUNITY
$18,950
Trade your home and take over a comfortable almost new 2 bedroom condominium. Drapes, rugs, appliances, all included. Very pleasant outlook. Low maintenance covers hot water heating. To view call
ELEANOR SANDERSON
388-4271 384-9610

VERY ATTRACTIVE
$18,900
The fireplace will probably be lit in the cosy living room or perhaps the table will be set in the modern kitchen. You might hear activity in the workshop in the basement, in any language it is spelled H-O-M-E in this 2 or 3 bedroom house. The landscaped lot and easy access to all services will add to your living enjoyment. 850 sq. ft. of floor area and terms.
JOHN BUNYAN
Bus. 388-4271 Res. 477-4513

CLOSE TO UVIC
3 OR 4 BDRMS.
7% MORTGAGE
This is a lovely home. Beautifully built. Lot is 230 frontage. Kitchen has a lazy susan! Basement has office or den, 3rd bedroom, 3-pce. bathroom, workshop and utility areas plus area for recreational room. Vendors anxious to sell and will carry a second mortgage on agreed terms. First mortgage is $13,200 at 7% $103 p.m.!! Asking $34,900. Will accept trades. Vacant. Wills of Whittome's 388-4271.

Starting or Retiring
LOOK AT THIS!
CHOICE LOT AND
2-BDRM. MOBILE HOME
This 2-year old, furnished mobile home is situated on a lot that has a year round trout stream running directly behind and yet is within the 6½ mile circle. There is also a large double garage. Asking $18,900. Drive out the Trans-Canada hy. and turn right to 2463 Selwyn Rd. or call
388-4271 RICK KINNIS 477-9394

CHARACTER HOME
$24,500
Entering the front door you feel the gracious atmosphere of years past, the parlor, the formal dining room, the den, a large modern kitchen, 3 bedrooms with a vanity bathroom upstairs. A garden lot of nearly 10,000 sq. ft. zoned for apts.
JOE MANTON 388-4271

J. H. Whittome and Co. Ltd.

METROPOLITAN REALTY LTD.
386-3565

SIDNEY.
EXECUTIVE HOME
$33,500
Ideal for the executive who likes to entertain — beautifully carpeted entrance and living room that has a floor to ceiling raised hearth fireplace — A dining room large enough for company with sliding glass doors off to a sundeck, where you could barbeque. The patio, in the fenced back garden, takes your guests out of doors, where they may watch the fish pond or eat fruit from the many fruit trees. It has four bedrooms and many, many expensive extras, not mentioned here. Call Neva Pennie, 386-3565, and ask about these.

250 HOUSES FOR SALE

N. F. O. R. Y & B. C. E.
ASSOCIATES LTD.
1314 Quadra St. 385-2458

OAK BAY
NEAR ESTEVAN
A lovely modern 2-bedroom, full basement home in most immaculate condition. Large living room with in-laid oak floors. Kitchen with breakfast nook. Close to shopping, etc. Full price $24,950. Phone V. Wong 385-2458 to view.

ESQUIMALT
SIDE BY SIDE
DUPLEX
Stucco, oil-o-matic heat, always rented. 90x100' lot. Terrific investment. Here's your chance, just $19,950. Call Doris Adams 385-2458, Res. 598-2248.

OPPORTUNITY KNOCKS
3 bedrooms, all new inside, with spacious LR and dining area. Oodles of cupboards, even a TV room. All wall-to-wall carpets throughout. New wiring. Wired for washer and dryer. New oil furnace. Just like a brand new house. Basement. Try your down payment, you'll never guess — the full price is $19,900. Call Doris Adams 385-2458, Res. 598-2248.

HOME and INCOME
This most desirable property has an owner's 2-BR apartment with panoramic view over the city. Also four rental units with separate entrances. Not a conversion. Top value. No vacancies. A pleasure to show. Call Don Bacon 385-2458.

2 BEDROOMS
$17,850
Excellent starter or retirement home features fireplace living room, colonial decor kitchen, full basement and Oil heat. Apply and cherry trees plus a producing grape arbour. Stucco exterior and duroid roof. You'll have to act quickly for this one. Phone BILL HODGSON 385-2458.

ROUGHLY $3350 DOWN
with the B. C. Gov't second mortg. gets you into this comfortable 3 br. 3 year old home in Langford at 2737 Strathmore Ave. Drive by and call Glen McGregor 385-2458, Res. 477-3675 for full particulars.

GARDNER REALTY LTD.
899 FORT STREET
385-7721

CITY
CLOSE TO SIMPSONS-SEARS
1520 PEARL STREET
$16,900
4 room bungalow situated on a good sized lot. 2 bedrooms, living room and kitchen. Basement and new oil heating. Owners leaving city. Lots of fruit trees. This is hard to beat at this price. Drive by but please do not disturb the owners. Call—
385-7721 HAROLD WARE 598-4358

WATERFRONT
GONZALES
This is the type of home which you like to see come on the market. 4 bedrooms plus owners suite and each room has a sink. Good access to beach. This would make a dandy rest home or boarding house. Full basement. Owners are forced to sell due to ill health. Full price $30,000. Call;
385-7721 CLIFF SALMOND 477-3626
385-7721 HAROLD WARE 598-4358

CITY
1270 BAY STREET
Dandy 4-room bungalow. Suitable for a retired couple or newlyweds. Consists of 4 rooms; 2 bedrooms, living room with fireplace, modern electric kitchen. Roof, wiring, plumbing and oil furnace fairly new. Drive by and call my agent. Full price $17,900. Call;
385-7721 HAROLD WARE 598-4358

COLWOOD-METCHOSIN
3 yrs. old., 1260 sq. ft. of gracious living. Large 21 foot living room with fireplace; dining room, large modern kitchen with spacious patio off. Three bright bedrooms and 4-pce. vanity bathroom. Full high basement with toilet, shower and sink. Large rumpus room and also room in basement for two more bedrooms. Wired for washer and dryer. Double carport at back of home. Large lot with room for trailers, boats, campers, etc. Full price $31,900.
385-7721 HAROLD WARE 598-4358

3 VICTORIA OFFICES
WE TRADE HOMES
BLOCK BROS. REALTORS
1800 Blanshard, 386-3231

SIMPSONS-SEARS
$17,900
Cosy, neat, 3-bedrm. home, handy to shopping centre, buses and schools; bright utility — sewing room on main. Good lot; garage. MELODY VILLENEUVE, 598-3518 or TONI CANNON, 598-4651.

GORGE VALE
On a large landscaped high view lot overlooking the golf course. This sparkling clean 3-bedrm. home has a full basement and separate garage. Outstanding value at $24,900 with financing by the vendor. GILBERT W. CALVERT, 476-5472 or 386-3231.

START HERE
Young folks, start your security for the future in this well maintained 2-bedrm. bungalow. Located mid-way between centre town and Jubilee. VACANT. OPEN TO OFFERS ON A REALISTIC ASKING OF $17,500. DAVE GIBSON, 386-3231 or 386-5647.

MUST BE SOLD
VACANT $20,900
3-Bedrm. home is not even 2 years old yet. It is smaller but ample space for a new family or a retired couple. It is located in Melville Park, Sidney, only a block and a half from the ocean. It is one of the cutest homes on the cul-de-sac. Owner has left town and must sell. Make your offer. Phone FRAN NEILL, 386-3231 or 479-3946.

FOR SALE BY OWNER, GORDON Head area on one-third acre fully landscaped, with views of Haro Straits and Mount Baker. Semi ranch style, large living room with dining area, cabinet kitchen and utility room, 3 bedrooms and vanity bathroom. Lower level, large rumpus room with fireplace and bar, 1 large bedroom, furnace room and garage. Close to schools and recreational centres. Excellent shopping area. Wall-to-wall carpet living and dining room, through hall and master bedroom. Asking $34,900. Phone 477-6044 for further details.

AVAILABLE IMMEDIATELY AND ONLY ASKING $14,500 FOR THIS COZY 2-BEDROOM HOME IN GOOD CONDITION. NO BASEMENT BUT A SEPARATE GARAGE. BEAUTIFULLY LANDSCAPED, EASILY MAINTAINED LOT IN A GOOD RESIDENTIAL AREA OFF HIGH QUADRA TO VIEW PHONE R. L. BERGSTROM at 592-0119 or 598-4564, MARLIN AGENCIES LTD.

INVESTORS SYNDICATE REALTY LIMITED
630 BROUGHTON 386-7721
Across from Eaton's Car Park
For prompt and efficient service consult our real estate staff. (24 Hr. service.)

GOOD SOUND OLDER HOUSE with 2 sewered lots, 1 block from bus, 2 blocks from school. $37,500 or sell separate. No agents. Please reply Victoria Press, Box 270.

FOR YOUR SATISFACTION build your home with ULYSSES CONSTRUCTION LTD. in your lot or ours. Phone 477-3402.

250 HOUSES FOR SALE

WHYTE AND GOWER
OAK BAY
PROPERTIES LTD.
2227 Oak Bay Ave.
Tel: 592-2407
PREFERRED PERSONAL ATTENTION

CADBORO BAY COTTAGE
STONES THROW FROM BEACH
Delightfully different, a home of charm and character with a lovely garden. Ideal as a starter or retirement home. Living room has open fireplace. Cabinet kitchen has dining area, laundry and storage off. Two bedrooms. NO BASEMENT. NO STEPS. Two-car garage separate. Seclusion in back garden. 2 minutes from beach, 7 minutes to Cadboro Bay Village. Bus at door. Available March 31st. $19,500. Exclusive listing. Call Don Whyte. 592-2407.

UPLANDS TUDOR RESIDENCE
$34,500
Situated opposite the UPLANDS GOLF COURSE this large Tudor style home offers excellent accommodations for the young executive with a growing family. A large living room with picture windows, small den also overlooking the golf course. Large kitchen with ample breakfast area, family size dining room and master bedroom; dressing room and bathroom on the main floor. Upstairs to three large bedrooms and bathroom. A full basement with hot water heating. Extra plumbing, etc. A large, beautiful garden with room for a pool, if required. Exclusive listing call Alec Gower, 592-2407.

ESQUIMALT
$34,900
POST AND BEAM
SPECTACULAR VIEWS from this ten-year-old, family home. JUST LISTED — close to shopping center yet on quiet street of quality homes. Spacious living and dining room with sliding glass doors to large sundeck. 3 good-sized bedrooms, 4-pce. bathroom and convenient kitchen with built-in stove and garburator all on main floor. The FULLY DEVELOPED lower level has extra large bedroom, 3-pce. bathroom plus 17x13 rec. room with bar. One owner home and a pleasure to show. Exclusive listing call Hazel Ravenhill. 592-2407.

WESTERN HOMES LTD.
817 FORT ST.

THE GOOD LIFE
Can begin for you right now in this cosy 2 BR, Full basement home. Located in a PRIME LOCATION close to everywhere and everything. The lot is a gorgeous array of lawn, trees, patio, spot for market gardening. PLUS loads of bulbs and flowers for SPRING SHOWTIME. JUST RIGHT FOR the RETIREDS or SMALL FAMILY. Asking Price $23,900. To view anytime. Phone TERRY EDEN 382-2157 or 479-1528

$21,500
OAKLANDS
DEAD END STREET
Very tidy 3 Bdrm. home near Simpson Sears. Quaint kitchen, full basement. Should qualify for CMHC.
CALL NOW. HARRY WRIGHT 383-2157

UNBELIEVABLE
BUT IT'S TRUE — 1800 sq. ft. of gracious living for you and your loved ones PLUS $235 a month revenue to help pay the bills. Excellent location and a park at your back door. Price only $29,500. Beat the high cost of living. See this beauty TODAY. Phone
TERRY EDEN 382-2157

ESQUIMALT
KUTEN-KOZY
$17,900 FULL PRICE
Nice stucco bungalow on a good lot. Living Room, Dining Room, 2 large bedrooms, Sun-room, large kitchen with dining nook. Pembroke Bathroom. Oil heat. Low down payment. Full Price $17,900. Call John James 382-2157 anytime.

—A—
—B— —C—
FORT at BROAD
384-9335
A. Bernard and Co. Ltd.

SIDE-BY-SIDE DUPLEX
OAK BAY-WILLOWS
One of Victoria's most immaculate duplexes on Beach Drive and close to Willows Beach, schools and transportation. Each side has large living rooms and fireplaces, separate guest size dining rooms, 2 large bedrooms, 4-pce. bathrooms and electric kitchens. Full high basements with space for extra development and garages. Situated in area of nice homes and lovely gardens at price of
$45,900
Mr. Belcher, 384-9335, 386-2848 res.

WHY PAY RENT?
MUST BE SOLD
ONE BLOCK
BEACON HILL PARK
Modern, 5-room, stucco bungalow with full, high basement. Large living room, 30x13 with dining room in-line, cosy fireplace, 2 nice bedrooms, spacious elec. kitchen, 4-pce. bath. Good quality wall-to-wall in most rooms. Basement contains auto oil furnace, additional plumbing and drive-in garage. Large space for further development and garages. Situated clear title property listed exclusively. A bargain at
$23,700 (OFFERS)
To view please contact
Mr. Seeber, 384-9335, 385-2875 res.

KER AND STEPHENSON LIMITED
680 Broughton Street
Across From Eaton's Carpark
385-3411, DAY or NIGHT

NEAR GORGE PARK AND GOLF COURSE
Drive by this cute 2-bedroom, full basement home situated on a large duplex-zoned lot. Extra facilities in the basement including drive-in garage. House is smaller in size making it ideal for retired couple, small family, or single person. Full price $19,600. Please do not disturb occupants. Drive by 950 Inskip Street then call 479-3039 or 385-3411.
JOHN PINCHBACK
KER AND STEPHENSON LTD.

OAK BAY SOUTH
FAMILY HOME
This spacious and solid stucco bungalow has a large L.R., Sep. D.R., and den; all with F.P.s. 4 bedrooms. Full basement. Modern H.W. heating, wiring, and copper piping. Delightful lot with some sea views, and sprinkler system. Some updating might be done. Exclusive listing, first time advertised.
ASKING $45,000
LEVERTON REALTY
385-8012

CLOSE IN
LOW DOWN PAYMENT
Modern stucco bungalow of 4½ rms: OAK FLOORS in the living room, hall and 2 bdrms., other features include kitchen with dining area, 4-pc. bath with Ceramic Tile decor, Automatic Heat, Double Carport with ample storage, lot 60x220, 2-mile circle, full price $19,900. Please call Wess Dickie, Res. 477-4667 or office 382-4312 anytime. Dickie Agencies Ltd., 919 Fort.

COLWOOD
Beautiful Medallion home, overlooking Colwood Golf Course. $46,500. 478-4446.

THREE-BEDROOM HOME, BY builder, in Sidney area. Sanwood electric kitchen, wall-to-wall carpet. Full price $24,500. For more details call 656-3543.

250 HOUSES FOR SALE

"HOMEFINDERS"
DOUGLAS AND TRANS-CANADA
OPEN 9-9 WEEKDAYS
386-2911

STARTER OR RETIREMENT (NO STEPS)
OWNER TRANSFERRED
BARGAIN PRICES
$17,950
Take advantage of a situation! See this lovely 12-year-old stucco bungalow. LR with open fireplace. Dining rm., kit., utility Rm. 2 good size bedrms., in immaculate condition with easy financing. To view call
Bill Weldon
598-1480, 386-2911

HOUSE—LOT—REVENUE
YOU NAME IT!
3-bedroom home, Colwood, $27,000.
2-bdrm. home, Esquimalt, $12,000.
3-bdrm. home, Pearce Cres., $21,000.
1-bdrm. home, $9,000.
Lot N. Saanich.
Revenue house Vining St.
Shops and housekeeping rooms. Fernwood.
Call
P. Primgeard 592-9519
D. Pretula 386-2911

SIDNEY $28,700
Post and beam, 2 yrs. This immaculate 3-bedroom home has W-W carpeting in living room, dining room and cathedral entrance. The full basement has an extra living room, bedroom, 3-pc. vanity bath.

NORTHRIDGE, $24,900
8-yrs.-old, 3-bedroom, full basement home with 3 extra bedrooms in basement, sundeck, living and dining room. Close to everything.

JUBILEE, $17,900
Attractive newly renovated older 2-bedroom home, full basement, oil heat, F.P. and W-W carpeting in LR. Large modern kitchen. Low down payment.
HAROLD BARBER,
386-2911, 479-6479

HILLSIDE AREA
3 bedrooms, fruit trees. Close to tpn. and shopping. An attractive clean house. $23,900 — Try your offer!
ALAN CASEY — 386-2911 (24 HRS.)

GORDON HEAD
3 bedrooms. 1030 square feet of living area, quiet area, yet close to all facilities. 2 years old, oil for $23,500.
ALAN CASEY 386-2911 (24 HRS.)

Would you be interested in building a brand new home. On sewer, fully serviced, general location of Simpsons-Sears. Then please call Mr. Cohen, 386-2911. Thank you.

RETIRED
$12,900
1-bedroom cottage in the Gorge area — cosy and clean. Some financing could be arranged for this no basement—separate garage home. Let me show you this little house on the bus line — close to everything
MRS. JACKIE WALDRON
383-1480, 386-2911

A CHOICE OF FOUR
$21,900 to $23,900
—All have 2-bedrooms up and 1 dn.
—All have fireplaces.
—Three have W-to-W in LR.
—Two have garages.
—Two are near shopping centres.
—One has a rec. room.
WHY NOT SEE ALL FOUR AND COMPARE.
BOB HUGHES, 386-2911
RES. 592-6453

HOUSE PLUS LOT
Buy yourself an excellent stucco 3-bedroom bungalow with an extra lot, for building a house, or having a beautiful garden. Quiet street — within the 3 mile circle. Price $26,900. Hurry and phone.
Maude Dobson
Res. 658-8837; Office 386-2911

SIMPSON-SEARS
Comfortable immaculate and well maintained 2-Bedrm home. Fenced lot. Walking distance to shopping centre. $18,500 and easy to buy.
BORGE JORGENSEN
385-5339, 386-2911

NEAT AND CLEAN
$21,800
Make an appointment with me to see this smart 2-bedroom home, with carpeted living and dining room. Full basement and drive-in garage.
HAZEL CLARKE
385-6635 or 386-2911 anytime.

COLWOOD
$27,950
Nicely situated on an interesting street of newer homes — this attractively decorated 3-bedroom home is post and beam construction. Sliding glass doors lead from the dining area to the rear patio porch. There is plenty of space in the basement for future development. A good home to see.
MARY McGUIRE
386-2911, 477-8470

GORDON HEAD BEAUTY
IMMEDIATE POSS.
Situated on lovely lot on a quiet cul-de-sac, and only 1½ years old is this 3-bed., full basmt. home. Lovely carved W-W carpet throughout LR and D.R. and hall. Plush carpet in the bedrms. Spacious kitchen with sep. EA. off which is a sundeck. 1½ baths. Basmt. has rec. room, 4th bed. or den and double garage. With good down payment vendor will carry, so no mtg. to raise. To view call
SHEILA PEPIN
386-2911, 479-2101

$14,500
2-bedroom older home convenient to shops, schools and transportation. With good credit payments can be your rent. Try your offer on the
ASKING PRICE.
MARY McGUIRE
386-2911, 477-8470

CEDAR HILL
GOLF COURSE
$22,500
Transferred vendors are anxious to sell their 2-bed. plus one down, pleasant home. It is on a corner lot — nicely treed and fenced.
MARY McGUIRE
386-2911, 477-8470

$16,500, 3 BDRMS.!
I have prime financing with small down payment for this excellent home, in good Jubilee area.
—There is a fireplace!
—Its a good size lot!
—Call me on this one or other.
IRENE VAN
477-8801, 386-2911 Anytime

GORDON HEAD, $26,500
Well-built 3-bedroom home, L-shaped living room with full basement. Rumpus room, carport with extra room for trailer or boat, near shopping centre and schools. Large lot. Stucco exterior, 12 years old. Please call Rose Chope 383-0028 or 386-2911.

250 HOUSES FOR SALE

"HOMEFINDERS"
DOUGLAS AND TRANS-CANADA
OPEN 9-9 WEEKDAYS
386-2911

SIDNEY
$24,900. Enjoy the amenities of country living but within easy driving distance to Victoria. A well cared for newer home, this house has 3 bedrooms, living room with FP., kitchen with dining area. There is a full basement with large finished rec. room and more space to be developed.
MARY McGUIRE
3862911, 477-8470

PRICE SLASHED
MUST BE SOLD
Reduced $1,000. Asking price now $26,700 on this year old 3-bedroom (plus 1 in basement) home. Call now:
HAZEL CLARKE,
OLIVIA PURDY,
386-2911 Anytime

LAKEHILL, $19,900
Charming two-bedroom home, just ideal for a young couple, or retired couple. Living room, dinette, sunroom, full basement and what a lovely view from the living room window. In addition a separate cottage with fireplace which would be ideal for the hobbyist or a workshop. Please call Rose Chope 383-0028 or 386-2911.

ESQUIMALT, $21,900
If you love your wife you will buy her this beautifully renovated two-bedroom home with extra rooms in the basement if you need them. Modern labour saving kitchen, large attractive living room, sundeck overlooking green fields. A delightful house to live in. Near schools and not far from stores. Please call Rose Chope, 383-0028 or 386-2911.

FAIRFIELD DUPLEX
Smaller suite rents for $115 which cuts existing monthly payments down to $75. This is a pretty economical way to get your own accommodations. Stoves and fridges likely included. Owner will probably accept a low down payment on a reasonable offer. Try yours on the asking price of $25,000.
MILT AGATE, 386-2911
Res. 598-1937

JACK MEARS
OAK BAY REALTY LTD.
2194 Oak Bay Ave.

OAK BAY
UVIC
SEAVIEWS
Charming English style 1½ storey home of 3 bedrooms and den, high on the Lansdowne slope. Extra spacious and separate living and dining rooms. Modern kitchen. Den with fireplace and full high basement. Immediate possession. Full price $36,900. JACK MEARS, 598-3321.

Exchanges arranged

SEA and MOUNTAINS
UPLANDS BORDER
Slightly over 1400 sq. ft. of beautifully modernized and maintained 2-bedroom bungalow plus full-sized separate living and dining rooms. Secluded patios and sundecks plus adequate parking facilities. Fully developed basement with additional rooms. The home of an exacting professional man, this is an excellent offering at only $39,900. Call BILL MOHR, 598-3321.

We trade homes

OAK BAY BORDER
$24,900
REAL FAMILY HOME — THREE TO FOUR BEDROOMS. Living and dining rooms are nicely decorated. The large kitchen provides lovely cabinets. This home is plumbed for a revenue suite if desired. Attic is finished for extra bedroom. Nice garden. Handy to shopping centre and Royal Jubilee. To view please call GERRY BENARD, 598-3321.

Your home may be traded

3 NEW LISTINGS
4-BEDROOM FAMILY HOMES
GORDON HEAD. Sitting room, fireplace, dining room, 4 bedrooms, modern kitchen, 4-pce. bath. Full high basement wired W-D. Carport. 1300 sq. ft. Age 13 years. $28,500.
UNIVERSITY. Sitting room, fireplace, dining room, modern kitchen, 4 bedrooms, 1½ baths. Rec. room, fireplace. Carport. Main floor 1200 sq. ft. Finished basement 500 sq. ft. plus utility. Age 4½ years. $34,500.
SIDNEY. Another "Wuerch" quality home in final stages of construction. Choose your own wall-to-wall and bathroom decor etc. Sitting room, fireplace, dining room, modern kitchen, 4 good bedrooms. 20' Rec. room. 1½ baths. 1160 sq. ft. main and 730 sq. ft. lower. Utility room. NEW. $26,500. To view the above 3 homes please call DIBDIN RIVIERE, 598-3321.

ETTEMA REALTY
ETTEMA REALTY
ETTEMA REALTY LTD.
1802 Cook St. 383-7115

INTERESTING
$44,900
Spacious 4-bedroom home with in-law suite. Almost 1 acre of land in the Tattersal heights. Stunning views in all directions. You won't believe it until you see it. May even have a subdivision possibility. Truly unique. House built in 1945. Needs paint job. Taxes $754. Phone J. ETTEMA for the address. 383-7115.

ONE BEDROOM
$12,500
Good little home on cement foundation. Electric heat. Enclosed garage. Full size lot with view. City location near Quadra and Hillside. Built in 1949. Taxes $288. Priced for cash sale. Estate. Phone J. ETTEMA for the address. 383-7115.

FAMILY HOME
$17,900
3 Bedrooms, Spacious living room. Large dining room (suitable for recreation room). Kitchen has large dining area. Basement has room and W.C. Older home in good condition. Very LOW DOWN PAYMENT may handle. Why pay rent? Please phone PETER TER VEER for the address. 383-7115 or Res. 479-1588.

SIMPSONS-SEARS
$21,500
Compact 3-bedroom basement home. One bedroom would make fine TV room. Oil furnace. Drive-in garage. Clean as a whistle. Low down payment could handle. Phone PETER TER VEER for the address. 383-7115 or Res. 479-1588.

OCEAN VIEW — SIDNEY
2450 OCEAN AVE.
Only $25,900 for this spotless bungalow. Large living room — open fireplace — king size bedrooms with double closets — family room and 3rd bedroom down — garage — sunporch with sliding doors.
DAWSON DEV. LTD.
385-8822

UNIVERSITY DISTRICT, MUST sell, 2 bedroom, full basement, extra bedroom in basement. Landscaped, cedar siding, leaded windows, quiet cul de sac, 6¾ per cent mortgage, low payments. Owner evenings, 477-2836.

LANGFORD
3-bedroom full basement, $23,700; 2-bedroom no basement $19,700; 2 bedrooms, no basement, $19,800. 478-4446.

FAIRFIELD
4 Bedrooms, open, 2 fire-places, $23,500. No agents. 383-6386.

250 HOUSES FOR SALE

NEWSTEAD REALTY LTD.
JUNCTION CENTRE
1637 FORT STREET 382-8117

ESQUIMALT
$27,500 $27,500
Will give a fully modern home, even washer-dryer hook-up off kitchen. Close to 1300 sq. ft. on main floor, 3 bedrooms (large) and full basement that has some development done. Large lot, truly worth its price. To view call
BEN PARENT
382-8117 or 382-5219

NEWSTEAD REALTY LTD.

BRAND NEW HOME
Close to bus, schools, city and priced at only $24,900. Consisting of three bedrooms, living room with fireplace and L-shaped dining. Full high basement already roughed in for development. To view call
BEN PARENT
382-8117 or 382-5219

NEWSTEAD REALTY LTD.

VANALMAN AVE.
3 BEDROOMS
Well kept three bedroom home close to schools, on a dead end street — on sewer. Living room with fireplace and wall to wall carpet. L-shaped dining plus good eating area in modern kitchen with built in dishwasher. Rec room in full high basement. Wired for dryer. A must see at $26,900.
MARY JAMES
382-8117 or 477-5618

NEWSTEAD REALTY LTD.

WATERVIEW
HOME PLUS REVENUE
MUST BE SOLD
My instructions are to sell! This fabulous piece of property must be seen to be appreciated. You are left to offer surprise when you enter what appears to be a small, ordinary home. Sifting close to the ground in front yet offering a 9 ft. basement that is finished and offering much the same view as enjoyed from the expansive windows in the upstairs living and dining room. There is no way I can put on paper all there is to offer in this 17 year old View Royal home. There is even a very good reason for the low asking price of $27,500.
Call me—let me show you
MRS. V. ROBERTS
382-8117 or 592-2171

NEWSTEAD REALTY LTD.
NEW—BY BUILDER
In Cordova Bay — seaview, 3 bedrooms, 1½ baths, fireplace up and down, 2 carports, full carport — level basement, schools very close. Quality Tudor styling only $35,500. Excellent financing available or trade considered. B.P. Builders Ltd., call T. Breiter, 385-1431 or Res. 386-0116.

NATIONAL TRUST CO. LTD.
2 LOCATIONS TO SERVE YOU
DOWNTOWN
1280 DOUGLAS
388-5451
HILLSIDE SHOPPING CENTRE

PANORAMIC VIEWS!
ONLY $21,900
This must be the best buy on the market today. A spacious and immaculate near new 2 bedroom home on quiet no-thru street near "Town & Country". Offers 14x19 living room with cosy fireplace and extra large dining room with breathtaking views of Swan Lake and mountains, no steps. Sundeck. Hurry! Exclusive with
RUDY ROST
Off: 386-2961 Res: 658-5490

DRIVE BY
1696 GARNET
Lovely outside? Yes, but you should see inside. Living room with lovely fireplace, dining room and spacious bright kitchen, three good-sized bedrooms. Fully developed basement as an in-law suite or for your own enjoyment. Only
$32,900
JUNE HOUGHTON
Off: 386-2961 Res: 385-8105

UPLANDS
On a quiet cul-de-sac in the desirable Uplands area this impressive modern home would suit the most discriminating family of any size. Main floor offers over 1400 sq. ft. of gracious living. There is a huge rec. room with a floor to ceiling fireplace and trench doors to the patio. 3 bedroo

250 HOUSES FOR SALE

HHHHHH HHHH HH HH
HH HH HH HH HH
HH HH HHHH HHHHHH
HH HH HH HH HH
HH HH HH HH HH
HHHHHH HH HH HH
HH HH HH HH HH
HH HH HH HH HH

D. F. Hanley Agencies Ltd.
3293 Douglas St.

Douglas St. Office
385-7761

GORGE AREA

Good starter or retirement home. Large workshop in back yard, new plumbing, wiring and roof. Yard landscaped. Garburator, stove and fridge included. 3 bedrooms and full basement. Priced to sell at $17,900.

BILL CARNEGIE
478-6476, 385-7761
ANYTIME

—D.F.H.—

2 ACRES, $24,900
VERY EASY TERMS
4 LARGE BDRMS.
LG. CHICKEN HOUSE

Immaculate country home, Metchosin area, 4-year-old furnace, 1590 sq. ft., wired for dryer in basement, good pasture land, separate workshop and 3-BAY chicken house, owner will carry 1st mort. for reliable buyer.

MABEL CRACK
652-1412 ANYTIME 385-7761 24 HRS.

—D.F.H.—

LOW PRICE
LOW DOWN
LOW PAYMENTS

Everything is low except the value. Delightful 3-bedroom home in the high Quadra area. Great location close to shops and transportation. Home comprises of 3 beds., living room, kitchen with eating area, 3-pce. bath, small basement, sep. garage, sep. workshop.

IMAGINE ALL THIS FOR ONLY $17,900

BEV HIGHTON 385-7761

—D.F.H.—

DRIVE BUY
1604 MICHELLE PL.
OFF MAJESTIC
MUST BE SOLD

THREE BEDROOM, FULL BASEMENT HOME ON QUIET CUL-DE-SAC. LARGE LR, BRIGHT KITCHEN HUGE LOT.

$29,500

OPEN TO OFFERS
385-7761 DAVE DAND 386-0934

—D.F.H.—

OAK BAY
4 BEDROOMS

This character home of 4 BR's is in a prime location and in fine condition. Bedrooms are all large. Full high basement has a fireplace and rec room — could easily be developed. 2-pce. on the main floor, 4-pce. up and RI bathroom in the basement. Ideal for the larger family. 12x17 beamed ceiling dining room with built-in buffet. Must be sold. Owner leaving town. Asking $38,000. Make an offer. Use the equity in your present home thru our Guaranteed Sales Service. For more information and to view contact

JOHN BARTON
385-7761 (24 Hrs.)

—D.F.H.—

A REAL BARGAIN
BELOW REPLACEMENT COST

Located in a nice area in Sidney — near the marinas, this LARGE home of over 1,900 sq. ft. has plenty of space for the LARGE family of 6 or more. 5 bedrooms and a den (master ensuite) and 3 bathrooms. Rich walnut panelled in the living room and DR both with expensive W-W carpeting. A kitchen that the housewife's dream with PLENTY of cupboards, built-in dishwasher and mixer-blender. Double driveway garage. Asking $31,000 and good terms are available. To view contact

JOHN BARTON
835-7761 (24 HRS.)

—D.F.H.—

POPULAR FAIRFIELD
$19,900
MUST BE SOLD

Well located and in excellent condition. This 2-3 bedroom home with full basement and all modern utilities is easy to buy. Quiet street, close to everything. See it now with DON MESSAGE 385-7761 ANYTIME.

—D.F.H.—

CENTRAL SAANICH!!!!
EARLY POSSESSION!!!!
SEAVIEWS!

Only 1 year young and MUST BE SOLD. 1,347 sq. ft. 3 BR's on main and 4th on plus on office and partially developed rec. rm. with fireplace. Floor to ceiling rock fireplace in the LR; guest-sized in-line dining room — both with expansive seaviews. Asking $32,500 with $22,800 1st mtge. which may be assumed, 9 per cent int., pay $190 per mo. Make an offer, this home must be sold. Call

JOHN BARTON
385-7761 (24 HRS.)

—D.F.H.—

LAKE HILL
EARLY POSSESSION

Comfortable family home of 3 BR's, close to schools and transportation. Full high basement with LARGE finished rec. rm. with built-in'cy landscaped lot with fruit trees. Asking $25,900 and MUST BE SOLD. Make an offer. To view call

JOHN BARTON
385-7761 (24 HRS.)

—D.F.H.—

"Complete Real Estate Service Across Canada"

MONTREAL TRUST

1057 Fort Street 386-2111
Sidney — 656-3924

BEMONT JUBILEE

This cosy 2-bedroom, no-basement home is situated on a quiet street close to all amenities. The living room has a hardwood floor and nice fireplace. The kitchen is large and has a nice dining area. The lot is large with a northerly slope, good soil. Storage building and carport. This property is in real nice condition and is excellent value at the asking price of only $17,900. To view this home call:

J. D. JICKLING
386-2111 384-8669

UVIC SHELBOURNE
BRAND NEW, 1100 SQ. FT.
$27,950.

This lovely home, just completed, is situated on a quiet street yet is close to UVic, Racquet Club, schools and shopping. There are 3 bedrooms, kitchen with nook, dining room, living room with fireplace and 4-pce. bathroom upstairs. The basement is roughed in for rec. room, bathroom, utility and a fourth bedroom or den. The lot is large and level. For further information and appointments to view call:

L. D. JICKLING
386-2111 384-8669

BEAUTIFUL UNOBSTRUCTED SEA VIEW

This 3-bedroom home with over 1500 sq. ft. of fabulous living space is situated in a well developed quiet, high area overlooking Esquimalt Lagoon. The large living room has a feature brick wall with fireplace and the open kitchen with built in appliances and nook adjoins a separate dining area. There are many additional refinements which make this outstanding value priced in the mid 40's. For further information call:

AL WESTGATE
386-2111 656-3423

250 HOUSES FOR SALE

X X X X X X X X X
X X
X BOULTBEE X
X SWEET X
X Realty X
X Ltd. X
X X
X
X X
X X X X X X X X X

Hillside Shopping Centre
386-1341

"OPEN HOUSE"
968 ADMIRALS RD.
SUNDAY 2-4 P.M.

An ideal family home, 3 or 4 bedrooms, large living room, separate dining room, attractive rec. rm., also play rm. Large view lot. Asking $38,900. View with:

BETTY SILVER 386-1341

"OPEN HOUSE"
TWO NEW HOMES
SUN. 1:30 - 4:30 p.m.
514-516 GLEN CAIRN
(OFF SOOKE RD. OPPOSITE COLWOOD ELEM. SCHOOL)

Financing arranged and with a low down payment these homes can be yours. Featuring W.-W. shag broadloom in L.R., D.R., hall and master bdrm., 3 bedrooms, feature panelled wall with rock fireplace, sundeck, high daylight basement. Asking $25,900.

BOB JOHNSON
W. MICHAELS
386-1341 24 hr. serv.

NICE SEA VIEWS
3 BEDROOMS

Unfortunate circumstance forces the sale of this 6 year old home in a choice location. Custom built house on a ½ acre lot. Full basement with rec. room, 2 fireplaces, sundeck and carport. A reasonable down payment will handle this or trade your house. Asking price $35,000.

B. SIMONS — 386-1341

DUPLEX!!

5x5 duplex, 1½ yrs. old, 2 BR each, full high bsmts. with lots of room for development. Strata title lot — you can purchase one side for $20,000, or both for $40,000. Call:

MRS. FRASER
386-1341 or 477-1411

ROOM TO ROAM

Brand new 3-bedroom, living room with stone fireplace, master bedroom with en suite plumbing, wall-to-wall throughout, FHC basement with extra RI rooms and plumbing. All this on 2 treed acres and all the fresh air you want for only $34,900. Close to Metchosin Golf Course.

CAM MACLEAN 386-1341

3 VICTORIA OFFICES

BBBBBBBB BBBBBBBBB
BBBBBBBB BB BBBB
BB BBBB BB BBBB
BB BBBB BBBBBBBBB
BB BBBB BBBBBBBBB
BB BBBB BB BBBB
BBBBBBBBB BB BBBB
BBBBBBBBB BB BBBB
BB BBBB BBBBBBBBB
BB BBBB
BBBBBBBBB
BBBBBBBB

WE TRADE HOMES

BLOCK BROS. REALTORS

COLWOOD OFFICE
1949 SOOKE RD.
478-5561

NEW HOME
ESQUIMALT

A beautiful 3-Bdrm., professionally built home with luxury fittings and wall-to-wall carpeting. Located close to Esquimalt High School, near transportation and shops. Qualifies for B.C. Gov't $5,000 2nd Mtge. Asking price $27,500.

ALBAN BOWES, 479-5693 or 478-5561.

OWNER MOVED
COLWOOD, 3 BDRMS.

The owner has been suddenly transferred to Edmonton. This lovely near new home with rumpus room, extra Bdrm., sundeck, etc., etc. must be sold. Located close to shopping plaza. Make your offer on asking price of $25,500. ALBAN BOWES, 479-5693 or 478-5561.

REDUCED TO SELL
OAK BAY BORDER

This 3-Bdrm. home is located close to the Avenue. Has new furnace, wiring and plumbing. Full high Bsmt. with room for development. Features beamed ceiling in LR and DR with built-in china cabinet and book shelves. A bargain at $17,200. ALBAN BOWES, 479-5693 or 478-5561.

UPLANDS GOLF COURSE
3 BDRMS., $34,500

Walk to your favourite Golf Course and live in this beautiful ranch style home in a prestige area. Fully developed Bsmt. includes rumpus room, extra bathroom and games Rm. Parking area for boat, trailer and 2 cars. Terrific views. ALBAN BOWES, 479-5693 or 478-5561.

OAK BAY
LUXURY HOME
WITH INCOME

Imagine this legal duplex located ½ block from sea, with over 1600 sq. ft. of luxury living area for the owner plus $210 per month income from rentals. All rooms large, special fireplace, family and rumpus room. Low asking price $38,500. ALBAN BOWES, 479-5693 or 478-5561.

NEW—NEW—NEW
ONLY $20,900
LOW, LOW
DOWN PAYMENT

These choice homes are soon to be ready for occupancy. 3 Br's, full basement, wall-to-wall carpeting. Close to schools and shops. Situated on sewered lots. Easy financing available.

BROADMEAD'S

BROADMEAD'S
BEST BUY $44,950

Luxury, 5-bedroom, custom-built home. This really has everything! Kitchen that is a dream, semi-separate dining room, floor-to-ceiling old brick F.P. in L.R., rec room. Beautifully situated on a large treed lot.

To view call:
Mike Ruddy, 656-4089
Bill Nesbitt, 383-4124
PARK PACIFIC
INVESTMENTS LTD.

UNIVERSITY AREA
3969 CEDARWOOD

Beautiful spotless split-level home located close to shopping centre. Bright living room with open fireplace, dining room plus outstanding kitchen, 2 bathrooms and family room off kitchen. Front drive attached carport.

DAWSON DEV. LTD.
385-8822

TUFFREY and MILLS LIMITED
Real Estate and Insurance
1119 Blanshard St.
386-7737

SEA-VIEW HOME

Buy the lot and get the house free. Just off Dallas Rd. Approx. 300 ft. from beach and fishing, 2-bedroom furnished stucco home, completely redecorated inside and out. 22 Pilot St. $18,500 firm price. Phone owner, 479-2209.

CENTRAL SAANICH
8 new homes on view lots.
$25,400 to $29,500
Buy now and pick your own interior colors and flooring.
Seaboard Const. 652-2578

250 HOUSES FOR SALE

X X X X X X X X X
X X
X W. J. LINDSAY LTD. X
X Royal Oak Centre X
X 479-7111 658-5040 X
X X
X X X X X X X X X

$21,500—JUBILEE

Dandy little retirement. Newer 2-bdrm. home with part basement. Open fireplace, 4-pce. bath. Sep. utility with W-D hookup. OOM heat. Well-kept lot with patio. Tool shed and small greenhouse in which to start these early plants. See this one.

AL PETERS, 478-5992

$17,200

Like doing interior finishing? All structural work done on this 2 (large) bedroom home on Aldridge St. New OOM furnace and 40-gal. HW tank. Huge living room with large brick heatilator fireplace (a wee bit of Olde England). Make an offer on this one.

AL PETERS, 478-5992

BEAUTIFUL TREED SEAVIEW LOT

$16,500

Almost 2-3 acre fronting on two streets and overlooking Cordova Bay. Possible two lots in future — build one house now and subdivide later. Views will not be obstructed.

NORA LINDSAY, 658-5040

WILLOWS—OAK BAY

ASKING $24,500

Leaded glass bookshelves and a recessed fireplace with 2 benches plus built-in living room cabinets with leaded-glass doors create that very rare old world charm. 2 large bedrooms and full basement. Hot water heating and heavy wiring.

C. E. BUS RYAN
477-8771 Res. and tel. answering

JAH JAH JAH JAH
JAH JAH JAH JAH

J. A. HENDERSON
REALTY LTD.
385-9741 ANYTIME
WE BUY, SELL AND TRADE

COLWOOD LAKE ESTATES

Attractive home, new in 1971, on quiet cul de sac. Living room with bay window has expensive w-w carpeting and attractive rock fireplace. Dining room with sundeck, tiplight modern kitchen with dishwasher. Three bedrooms, master is ensuite 2-pc. bath. Walking distance to Colwood Golf Club. $30,500

BILL McCARTER
385-9741 592-3970

$1,000 DOWN

Brand new house, high location, Langford area. Living room with secluded sundeck, modern kitchen, 3 bedrooms, full basement can be developed. A bargain at $23,900.

BILL McCARTER
385-9741 592-3970

POPULAR GORGE

Cozy 2-bdrm. home overlooking Gorge waters. Living room with fireplace, large kitchen with eating and utility area. Recent heavy wiring and OOM furnace. Attached garage. Full price $20,900 and easy financing available. Lot size 58'x130 and is apartment zoned.

KEN HENDERSON
385-9741 382-6794

BURNSIDE-TILLICUM

Seven rooms plus in-law suite. Roomy, older home, close to schools and shops. Comfortable living room with fireplace and wall to wall carpet. Large family size kitchen. Double plumbing. Offers invited at $22,500. We arrange the financing with your low down payment. Call now.

WILLIAM ROGERS
385-9741 652-1891

BOB'S BUYS

1. CENTRAL SAANICH, HIGH UP ON VIEW LOT. Just over 2 years old, this beautiful modern Tudor styled Hucker-built home is located on a quiet cul-de-sac and is one of the BEST VALUES ON TODAY'S MARKET at $31,900. The 1300 sq. ft. of living space on the main floor includes three bedrooms, 1½ bathrooms (master bedroom ensuite), living room with RH brick FP, dining room, huge sundeck taking advantage of the scenic views. The full high cement basement is rough-in for rec. room and additional bedrm. and extra plumbing. Large lot, double carport. If you are looking for a lovely home in this price range, IN YOUR OWN INTEREST, PLEASE LOOK AT THIS ONE. Call ROBERT YOUNG, 383-4124 anytime or 384-3594.
2. RED HOT — COLWOOD AND LANGFORD — FROM $24,500 — BRAND NEW HUCKER BUILT HOMES — Seventeen of them in various stages of construction). This is suburban living at its best. Three bedrooms (fully carpeted), living room with raised hearth brick fireplace, plus dining room (both fully carpeted), de luxe cabinet kitchens, decorator vanity bathrooms (plus ensuite en master bedroom in most). High cement basement roughed in for additional rooms and plumbing. Sundeck and carport. EXCELLENT FINANCING. Let ROBERT YOUNG LOCATE YOU. 383-4123 anytime or 384-3594.

Park Pacific Investments Ltd.

T.C.T.C.T.C.

271 LOTS FOR SALE

BRENTWOOD BAY

1—½ acre treed lot, close to school and shops. In area to be sewered.
Asking Price $7000 — Terms

2—½ acre cleared level comm. zoned. Suitable for office bldg.
Price $8500 — Terms
385-3435 AL VICKERS 652-2266
P. R. Brown and Sons Ltd.

CORDOVA BAY RIDGE
.92 of an acre
The contours of this lot provides for a home site having seclusion and sweeping views. Must be seen. Asking price only $15,500. For information call:
L. D. JICKLING
386-2111 MONTREAL TRUST 384-8669

VIEW LOT, 84'X155'. High side of Cliffwood Place, Royal Oak District $11,900. Call Simon Flett anytime 385-2471, Johnston and Co. Ltd.

LOTS OF LOTS
1. Two city lots, fully serviced, excellent bldg. sites, one 62x220, the other 50x120. Asking $8,900 and $8,600.
2. Nr. Sooke on Sooke Rd. ¾ acre, seaview, $5,600. JEFF CHALK, 477-8274 or 386-3231, Block Bros. Realty.

WATERFRONT
SOUTH OAK BAY
Has to be one of the last lots left in this prime location, approximately 54 ft. wide.
$23,000
384-8126 JIM McNAUGHT 382-8943
PEMBERTON, HOLMES LTD.

ONE ACRE LEVEL BUILDING lot in fabulous High Cordova. Price $14,000.
Call Don Plank, 385-8784

A acre lot at Willis Pl. across from Brentwood Bay. Price $6,900. Call Don Plank, Douglas Realty Ltd., 385-8784.

POLYANTHUS CRESCENT
Lots available from $6900. Close to all amenities. Mortgages available at 8¾%.
ASAPI CONSTRUCTION Co. Ltd.
386-6191 or 386-0793. Ask for Mr. Newson.

LIGHT INDUSTRIAL LOT WITH rentable home. 12' driveway to get past the house. Potential for SALES, STORAGE, SHOP. Asking $20,750. Phone J. ETTEMA for the address. 383-7115. Ettema Realty Ltd., 1802 Cook St.

CENTRAL SAANICH
½ acre. View lot. Among new homes. Asking $8,900. To view call DEL HOEGI 386-7521 or 383-1640.
BOORMAN INVESTMENT CO. LTD.
1111 Government Street

2-ACRE LOTS — PIPED WATER
$6,950 — $1,750 DOWN
20 beautifully treed lots to choose from, 3½ miles north of Mill Bay. Please call Mr. Rich Hawkes, Paris Enterprises Ltd., 384-0033 day or evening.

NORTH SAANICH
2 lots — both 1.01 acres — $6,000
1 corner lot — 1.35 acres — $8,000
— GOOD TERMS —
BRUCE McILROY, 384-8001
The Royal Trust Co.
1039 Johnson St.

PARCEL OF 5 LAKEHILL LOTS off Tuxedo Drive. Sewer hookup soon. 60'x140' each. Asking $27,500 (terms). Call Mr. R. Rost, 658-5490. National Trust Co., 386-2961.

WOULD YOU BE INTERESTED in building a brand new home? On sewer, fully serviced, general location Simpsons-Sears. Then please call Mr. Cohen, S. P. Hometinders Ltd. at 386-2911. Thank you.

METCHOSIN ACREAGE LOTS
2 acres each of treed seclusion with lovely view, $5,500 to $9,500. MRS. McKEAGE, 479-5868 or 388-6231. Island Pacific Realty.

COMMERCIAL LOT
50x111 ft. South Oak Bay, offered at $16,200. E. WILKINSON, 382-4251. ANYTIME, Rithet Agencies Limited.

Building Lot, sewered, Mayfair area. Ready to start building, $8,000 with good terms. BEN GREIG 388-6231 or 658-8845 Island Pacific Realty Ltd.

PRIME DUPLEX LOT, HIGH Quadra area with drain and sewer installed and zoned for immediate construction. Owner, 592-6126.

GORDON HEAD
2 seaview lots, $10,500 and $11,700. Ferndale and Montford. 477-5835.

LOTS 100'X200' ON KANGAROO Rd., 478-1150, after 5 p.m.

BUILDING LOT NEEDED. FOR cash. J. Ettema, 383-7115.

273 PROPERTY FOR SALE

QUEEN ANNE HEIGHTS
LARGE TREED SITE
QUIET NO THRU ST.
$26,900
Approximately 33,700 square foot lot, residentially zoned. Beautiful oak trees, water view is possible. Municipality have indicated likely approval to subdivision. For further information call —
C. A. CLIFF ANDERSON
477-3994 or Office: 384-8126
PEMBERTON, HOLMES LTD.

FIRST OFFERING
100 ACRES
NORTH SAANICH
Fabulous sloping view property overlooking the airport and the Gulf Islands. Well treed. Approx. 1 M&F of timber, ideal holding property. Full price $175,000. For details phone or write A. J. Ackerman personally at 112-754-4401 days or 112-248-3710 Eves collect.
BLOCK BROS. REALTY LTD.,
83 Victoria Crescent,
Nanaimo, B.C.

VLA PROPERTIES
I have several good open properties, half acre to 5 acres. Qualified for VLA. Price $3,500 to $4,500 per acre. Some good homes on half acre to 1 acre, ranging from $16,000 to $29,500 with and without basement. They qualify.
384-4962 D. L. Macdonell 388-5555
B.C. LAND

SOME OCEAN VIEWS
100 Acres of wooded wonderland, small stream, roads and pathways, opens this property up to many possibilities. 15 miles from Victoria, $900 per acre. New listing, won't last long. Jim Ranson, Metropolitan Realty Ltd., 386-3585 or 479-5910.

32,760 SQUARE FEET OF apartment zoned property situated in a good location in James Bay. Full price $99,000. Call Harold Ware of Gardner Realty Ltd. 385-7721 or Residence 598-4358.

MILL BAY
WATERFRONT, ACREAGE LOTS, FARMS
Call "land specialists," 743-5525
Malahat Realty Ltd.
Mill Bay, B.C.

2.07 ACRES. 171'x530', 4½ MILES from town on Viaduct Ave. Mostly cleared, level land with year around creek. $11,300. Terms could be arranged. 479-3551.

METCHOSIN DISTRICT
2-acre lots — $6,500 and up
REX HUGHES AGENCIES LIMITED
478-1729

METCHOSIN, SEA VIEW, CITY water, paved roads. 2.29 acres cleared. 383-6224.

6 ACRES ON THETIS ISLAND. House and cottage. 246-9630.

274 PROPERTY WANTED

VICKERY AND SONS LTD. LOTS OR ACREAGE IN ANY AREA
592-6149 592-6622

CASH — TOP PRICES FOR SUBDIVISION LAND OR APARTMENT SITES.
PARK PACIFIC APTS.
388-5491

LOTS WANTED
Three seaview lots. Urgent, must start building next month. IRENE DALZIEL, 386-6231 or 384-8692 Island Pacific Realty.

WANTED
Subdividable land only. LARRY QUAGLIOTTI 388-6231 or 479-6609 Island Pacific Realty Ltd.

APARTMENT-MOTEL, COMMERCIAL sites and sub-divideable land required. Contact Mardon Construction, 592-0995.

WANTED: DEVELOPMENT property for residential-commercial-industrial use. 598-3737.

LOTS — SEWERED AND NON-sewered. Subdividable land—apartment sites. 479-1861.

YOUR DREAM HOME
May be before
your very eyes
— in —
TODAY'S CLASSIFIED!

280 ACREAGE FOR SALE AND WANTED

PARK-LIKE SECLUSION
12.65 ACRES
Beautifully treed with rock outcroppings and some VIEWS OF LAKE close by. Some PASTURE with a further 3 acres lightly treed and easily cleared with excellent soil. YEAR ROUND SPRING with POND and WATER RIGHTS. Several good home sites. Asking $38,000. To view this attractive property please call:
BILL BATES, 658-8666
BILL HORAN, 477-1287
OR 385-7761 ANYTIME
D. F. HANLEY AGENCIES LTD.

CENTRAL SAANICH
1—Approx. 12 acres, treed parklike land, good drainage has natural pond and small creek.
Price $32,000 — Terms

2—5 acres treed land near Brentwood, close to school.
Price $22,500
385-3435 AL VICKERS 652-2266
P. R. Brown and Sons Ltd.

NEW LISTING
39 acres on Cariboo Highway, 10 miles north of Clinton. Level, wild land on highway rising slightly to rear. Old highway kept open on back of property and creek running through. Listed price, only $13,000.
DOROTHEA ZERKEE, 385-7297,
Block Bros., 477-1841.

EXCELLENT HOLDING PROPERTY
305' road frontage, Viaduct Ave., off Interurban Rd. 1.71 acres treed, perc tested, seclusion, possible V.L.A. Asking $7,500. DON ROURKE 479-6730 or JOHN FRASER 478-7361. J. H. Whittome and Co. Ltd., Royal Oak, 479-1667 (24 hrs.)

67 ACRES WITH APPROXIMATELY ¾ mile of waterfront on Saanich Inlet. Ideal holding or development property. Will consider commercial development for trade. $75,000.
Ron Emmerson
658-8386
477-1841
Block Bros. Realty Ltd.

ACREAGE WANTED
With lots of sunshine not restricted by hills, south westerly slope ideal. Mt. Newton area preferred. Five or more acres O.K. Cash if suitable. Call Fred Marconi 386-3941, Marconi Realty, 302 - 620 View Street, Victoria, B. C.

COLWOOD — 5½ ACRES
Good holding property, zoned motel, trailer sales, etc. 5 miles city centre plus full basement home $54,900. Terms.
F. C. HULLY REAL ESTATE
620 View, 386-6552
Res. 592-3920

2-ACRE BUILDING SITE
On picturesque Rocky Point Road. Minutes to primary school, and just 2 miles to secondary school. Only $8,000. JERRY LANTHIER, 383-3588 or 386-3231, Block Bros. Realty.

GOLF COURSE TO BE DEVELOPED in Deep Cove — North Saanich. 25 acres level scenic land. City water. Well and pond for irrigation. Access from 2 roads. No cash required for land. Victoria Press, Box 164.

CASH
For property in the Greater Victoria area including Colwood and Metchosin.
KASAPI CONSTRUCTION CO. LTD., 386-6191

ACREAGE FOR SALE?
Large or small, with or without home building lots, etc. Call GEORGE CHAN, the specialist in Land. 386-2955. Mayfair Realty Ltd.

SAANICH
5 acres, light growth. Will take trades etc. Asking $18,000. Call Lee Forbes, 385-1431 anytime, Quadra Realty Ltd.

METCHOSIN ACREAGE
23 acres in 2 parcels all treed and has long road frontage. $34,500. MRS. McKEAGE, 479-5868 or 388-6231. Island Pacific Realty.

WILL BUY UP TO 15 ACRES, 10 Mile Point to Cordova Bay. $6,500 cash per acre. Phone 477-5469 after 5 p.m.

WANTED: 1½ TO 10 ACRES. Colwood, Langford, or Saanich. With or without buildings. Cash or cash to mortgage. 384-5823.

IF YOU HAVE THE LAND, I have the cash to develop it in partnership with you. Phone 386-7073 after 5 p.m.

285 UP-ISLAND PROPERTIES

PARKSVILLE-QUALICUM BEACH

PRIVACY ON 3 ACRES: New, attractive, four-bedroom home in evergreen setting. Home features large living room with stone fireplace, family-sized kitchen, separate utility. Total two floor area approximately 1,550'. Three treed acres for seclusion with blacktop frontage road approximately two miles from Parksville. Some finishing required. Realistically priced at $22,500. EXCLUSIVE No. 294.

LOOKING FOR V.L.A.? This is the perfect place! Approximately ½ acre with lovely home; picture window in living room with full wall fireplace. Dining room with patio doors leading to sundeck. Ultra modern kitchen, 2 large bdrms. plus 18x20 extra bdrm or rec. room. Vanity bathroom, 2-car garage, landscaped garden. Less than 5 minutes to sandy beach at Qualicum. $23,000. EXCLUSIVE No. 290.

PARKSVILLE 3 BR.: Full basement home, completely modern and exceptionally well-built. Village water. Only 3 years old. Living room with fireplace, w-w, large kitchen, 2 bathrooms. Rec. room in basement too. Carport and sundeck attached. Sea view. Only $22,750. MLS No. 285.

PEARSON REALTY LTD.
Box 399, Parksville, 248-6127

Norm Doughty Res. 752-6507
Mrs. Wakeford-Cox Res. 752 6727
George Balzer Res. 248-6866

10 ACRES
SMALL FARM
DUNCAN AREA
Six miles north of City of Duncan in the beautiful Westhome Valley. 10 acres with abundance of black loam bottom land; ideal for a number of things such as potatoes, berries, market garden, dry stock, etc. Big barn in good condition, also a neat tidy 2-bedroom basement home with possible 2 more bedrooms up. Immediate occupancy, as the owner has moved and is asking a reduced price of $29,500. M.L.S. 1344TV.

100 FT. COWICHAN
RIVER FRONTAGE
Almost 1 acre of nice riverfronfage, very parklike and level, with cottonwood, maple and fir trees. Good road and hydro past the property. Ideal spot for fisherman or camper trailer or what have you. Owner asking $7,900. Call PHIL LE MARE at 746-5171 or eve and holidays 746-5460.

H. W. DICKIE LTD.,
DUNCAN
Duncan, B.C. 746-5171
"We Sell the Island"

CANADA PERMANENT TRUST
150 STATION ST.
DUNCAN, B.C.

WATERFRONT ESTATE
253 ft. of sandy beach, 9.38 acres, partly cleared land. Excellent tudor style, 3 bedroom, large kitchen, living room with fireplace and den plus wrap around sundeck. Full price $45,000.

RIVERFRONT
Approx 7 acres park-like property, 500 ft. riverfront (unpolluted). Close to Duncan on good road. Full price $17,500.
Phone Frank Whittaker
Office 748-8105 Res. 748-1169

SHAWNIGAN LAKE
3 acres, 300 ft. riverfront, rentable 2 storey home plus cabin. Secluded yet close to village, some lake view. Ideal holding property. Full price $21,500. Excellent mortgage can be assumed.
Phone Dennis McDonald 748-8105
eves 743-5081

YOU'LL LIKE
THE FINE HOMES
ADVERTISED IN TODAY'S
CLASSIFIED

285 UP-ISLAND PROPERTIES

PARKSVILLE
"THE TARTAIN INN"
Licensed Dining establishment, seats 60—potential plus. Full Price $40,100 includes lot, building and equipment

QUALICUM BAY
Near new waterfront home and extra lot, 160' of your own private beach. Homes with nice beachfront are scarce. $39,500

For more information on the above properties contact TED KERR 754-4401, res. — 752-6207
BLOCK BROS. REALTY LTD. 83 Victoria Crescent, Nanaimo, B.C.

BY OWNER, NEW 2-BEDROOM house. Qualicum, clear title; 478-1557.

290 FARMS FOR SALE and WANTED

SAANICH PENINSULA
APPLE ORCHARD
Here is a perfect setup for a family business on this 12 acres of young apple trees just coming into prime production. Included is a beautiful 3-year-old split-level home with panoramic country views plus packing shed and equipment. Full details on request.
PRICE $85,000 — TERMS
652-2266 AL VICKERS 385-3435
P. R. Brown and Sons Ltd.

BEAUTIFUL 15-ACRE STOCK farm close to Cowichan River. Spring water, never a shortage. Cleared grazing land, shade trees, fruit and nut trees, separate double garage, barn and shed. Solid, comfortable up-dated 4-bedroom home in need of decorating. Asking price $33,000. Good terms available. For details or to view call 388-6231 anytime, Anne Duggan, Island Pacific Realty.

293 GULF ISLANDS PROPERTIES

SALT SPRING ISLAND
Weston Lake — 2 miles from Fulford Harbour. Warm, cosy 5-room house, approx. 940 sq. ft., 8 yrs. old, located on 2.9 acres with 150' lake frontage. 8x34 sundeck affords private view of lake, excellent water and stocked with fish. Taxes $1.00 per year. Built per specifications for electric heat; domestic and heat cost approx. $30 per month. Beautiful retirement property priced at $29,500. Call SID HASLAM 592-0900 or 386-1361, Canada Permanent Trust.

FOR SALE BY OWNER. 1 ACRE land plus cabin rented year round. 383-3815.

BUY

SELL

TRADE

through

CLASSIFIED

"The major market for many mini items."

COURT OF REVISION
MUNICIPALITY OF SAANICH
SCHOOL DISTRICT No. 63
TAKE NOTICE that the first sitting of the Court of Revision to hear appeals against the 1972 Assessment Roll for that part of the Municipality of Saanich situated within School District No. 63 will be held on the 31st day of January, 1972 at 10:00 a.m. in No. 2 Committee Room, Saanich Municipal Hall, 770 Vernon Avenue.
W. R. Craven,
Municipal Assessor.

COURT OF REVISION
MUNICIPALITY OF SAANICH
TAKE NOTICE that the first sitting of the Court of Revision to hear appeals against the 1972 Business Tax Assessment Roll will be held on the 1st day of February, 1972 at 3:00 p.m. in No. 2 Committee Room, Saanich Municipal Hall, 770 Vernon Avenue, Victoria, B.C.
W. R. Craven,
Municipal Assessor.

NOTICE TO CREDITORS
In the matter of the estate of ROBERT WILSON CRAWFORD, deceased, late of Victoria, British Columbia
CREDITORS and others having claims against the above estate are required to send full particulars of such claims to Canada Permanent Trust Company, 1125 Douglas Street, Victoria, British Columbia, on or before the 18th day of February, 1972, after which date the estate's assets will be distributed, having regard only to claims of which the Executor shall then have received notice.
CANADA PERMANENT TRUST COMPANY
1125 Douglas Street,
Victoria, B.C.
By their Solicitors,
RANDALL, MEYER & POLLARD,
530 - 880 Douglas Street,
Victoria, B.C.

DEPARTMENT OF PUBLIC WORKS OF CANADA
TENDERS
SEALED TENDERS addressed to the Supervisor of Tendering, Department of Public Works, Canada, 1444 Alberni Street, Vancouver 5, B.C., and endorsed "TENDER FOR CLEANING OF INTERIOR AND MAINTENANCE OF GROUNDS — POSTAL STATION "A" 3349 SAANICH ROAD—VICTORIA" will be received until 11:00 A.M. (P.S.T.) February 7, 1972.
Plans, specifications and forms of tender can be seen, or can be obtained through the above DPW Vancouver office.
To be considered each tender must be made on the printed forms supplied by the Department and in accordance with the conditions set forth therein.
The lowest or any tender not necessarily accepted.
D. A. Muir,
Supervisor of Tendering.

NOTICE TO CREDITORS
IN THE MATTER OF THE ESTATE OF JOSEPH EDWIN FORD, DECEASED, LATE OF THE CITY OF VICTORIA, BRITISH COLUMBIA.
CREDITORS and others having claims against the above estate are required to send full particulars of such claims to Canada Permanent Trust Company, P.O. Box 1232, Victoria, British Columbia, on or before the 25th day of February, 1972, after which date the estate's assets will be distributed, having regard only to claims of which the executor shall then have received notice.
CANADA PERMANENT TRUST COMPANY,
P.O. Box 1232,
Victoria, British Columbia,
Executor.
by their Solicitors,
Randall, Meyer & Pollard,
530 - 880 Douglas Street,
Victoria, B.C.

NOTICE TO CREDITORS
IN THE MATTER OF THE ESTATE OF VERN McLEOD, Deceased, late of 1020 Park Boulevard, Victoria, British Columbia.
NOTICE IS HEREBY GIVEN that creditors and others having any claims against the Estate of the above-named deceased are required to send particulars of the same to the National Trust Company, Limited, Executor, at 1280 Douglas Street, Victoria, British Columbia, on or before the 18th day of February, A.D. 1972, after which date the assets o fthe said Estate will be distributed having regard only to such claims of which the said Executor shall then have had notice.
DATED at Victoria, British Columbia, this 10th day of January, A.D. 1972.
NATIONAL TRUST COMPANY, LIMITED,
Executor,
by David C. Kirchner,
Its Solicitor.

Johnson Adds To Pin Money

DENVER (AP) — Don Johnson of Akron, Ohio, recorded the 19th victory of his career Saturday when he defeated Johnny Petraglia of Brooklyn, 218-213 in the finals of the $50,000 Denver Open bowling tournament.

Victory was worth $6,000 for the 31-year-old righthander.

One week ago, Johnson took first place in the $100,000 U.S. Open in New York. The triumphs gave the winner four crowns in the past five Professional Bowlers Association competitions.

Johnson's performance was almost flawless. Seeded fifth and last in the championship flight, he had to win all four one-game elimination matches.

He opened with a 277-197 victory over Skee Foremsky of Houston, tossing 10 strikes en route.

In his next game, Johnson eked out a 244-241 win over Butch Gearhart, also of Houston.

In the next match Johnson was paired against second-seeded Larry Laub of San Francisco. For the third straight game, he opened with a string of strikes and coasted to a 236-208 triumph.

That set the stage for the payoff match with Petraglia, who took five PBA titles last year. The Brooklyn southpaw had averaged 222 for his 42 games leading up to the finals.

Both bowlers struck in first frame. But when Petraglia left the 3-10 split in the second and failed to convert it, Johnson took a lead he never surrendered.

Johnson's four-game sweep, engineered on 32 strikes, moved his 1972 earnings to $16,000. Petraglia won $3,500 for finishing second while Laub got $2,000. Gearhart and Foremsky, fourth and fifth respectively, won $1,800 and $1,600.

Pistol Pete Pops To Trigger Hawks

The Pistol finally popped.

Pistol Pete Maravich, held back by a seige of mononucleosis this season, exploded for his National Basketball Association career high Sunday night, firing 50 points and triggering Atlanta Hawks to a 124-116 victory over Philadelphia '76ers.

Maravich, who set an all-time U.S. college, NCAA career scoring record while at Louisiana State, hit with deadly accuracy against the '76ers. He was on target on 18 of 29 field goal attempts and 14 of 16 free throws. He also was credited with six assists.

Maravich's previous career high was 44 points in his rookie season last year. This season, he missed the first 14 games because of mononucleosis, and his best game was a 32-pointer. His collegiate high was 69, against Alabama in 1970.

Maravich's sparkling performance overshadowed a 45-point effort by Philadelphia's Billy Cunningham.

Elsewhere Sunday, Milwaukee Bucks trounced Portland Trail Blazers 126-97, Baltimore Bullets defeated Phoenix Suns 107-104, New York Knicks edged Houston Rockets 109-108 and Cincinnati Royals whipped Cleveland Cavaliers 128-108.

A 20-4 burst at the start of the second quarter and a 19-4 spurt early in the third period helped Milwaukee beat Portland. Kareem Jabbar paced the Bucks with 29 points.

Other results:

NBA
Boston 122, Atlanta 106.
Philadelphia 131, Detroit 121.
Chicago 120, Portland 100.
Houston 112, Cleveland 109.

High School Curlers Start Playoff Friday

COURTENAY — Seven Greater Victoria high schools will be represented when rinks from 15 schools bid for honors in the Vancouver Island high school curling playoff that starts Friday at the Comox Valley Curling Club.

Central and Oak Bay junior high schools and Victoria, Esquimalt, Mount Douglas, Mount View and Reynolds are the Victoria-area entrants in the double-loss elimination Island event. In past years, separate bonspiels have been staged to decide north and south winners.

Winner of the Island title will advance to the provincial playoff at Kamloops (Feb. 24-26) with the B.C. champion earning a berth in the Canadian final at Schumacher, Ont., Mar. 13-18.

First draw for each rink in the Island playoffs:

1:00 p.m. — G. P. Vanier vs. Central; Alberni District vs. Victoria; Mt. Prevost vs. Qualicum; Mt. Douglas vs. Cowichan; Mt. Klitsa vs. Nanaimo; Oak Bay vs. Mount View.
3:30 p.m. — Campbell River vs. Reynolds; Esquimalt vs. winner of game between G. P. Vanier and Central.

British Bid Depends On Second Yacht

LONDON (AP) — The Royal Thames Yacht Club may withdraw its challenge for the America's Cup in 1974 unless a second 12-metre boat is name a for the elimination trials.

The British, who have been trying to win the cup ever since the series stated in 1851, are pinning their hopes on a yacht which is to be built by wealthy businessman Tony Bloyden.

But Elmer Ellsworth Jones, commodore of the Royal Thames Yacht Club which has issued the challenge to the United States, said: "We do not have a second challenger yet. That is absolutely essential. It would not be worth while going in with one boat."

A British yacht is expected to compete against boats from France and Australia in a series of elimination races off Newport, R.I., in 1974 immediately before the actual cup races.

Belmont Loses Final

Burnaby South Rebels tripped Belmont Braves 74-60 Saturday night to win the Rebels senior high school boys' basketball tournament at Burnaby South High School.

Rebels, ranked second in B.C., pulled away from the Braves, rated fourth, late in the game. Centre Lee Edmondson scored 19 points for the Braves, who advanced to the final Friday by clubbing Vancouver's Windermere Warriors 74-36 behind Edmondson's 27 points.

Edmondson and clubmate Jim Kupiak, a guard, were named to the tournament all-star team.

Vancouver College beat Windermere in the consolation game to finish third.

OILER OWNER STUDIES PLAN TO CONVERT RICE

HOUSTON (AP) — The City of Houston was first with a domed football stadium and now there apparently are plans to make it the first to have two domed facilities.

Houston Oilers' owner Bud Adams has confirmed a feasibility study is under way to put a roof on Rice Stadium and expand it to 80,000 capacity.

Adams, whose Oilers play in the air-conditioned Astrodome, said if the plan was completed, he would have to consider moving.

When Adams talked of putting a roof over the Rice facility in 1966 it prompted the suggestion the stadium name be changed to Uncle Bud's converted Rice.

Welfare Drama Improvised

By using the techniques of improvisational theatre, the Community Action Group is trying to highlight the plight of the welfare recipient.

"We are trying to show as well as tell what it's like to be on welfare," spokesman Gary Pogrow said today.

Pogrow said the CAG presented a seven-minute sketch cial class and it had "some at a University of Victoria so-impact" on the students.

Those taking part were all non-actors and most were welfare recipients themselves. The sketch aimed to show the "humiliation" of the typical welfare interview, Pogrow said.

"We'd like to kick this idea round a bit more and perhaps come up with a half-hour act which we could put on for other groups and organizations," he added.

Woman Throws Son To Safety

TORONTO (CP) — The wife of a Toronto policeman saved her 17-months-old son from a fire early Sunday by wrapping him in a pillow and blanket then throwing him 30 feet from a bedroom window to the snow below.

Susan Rutledge, 28, then jumped from the second floor of their townhouse into the arms of a neighbor, Ernie Sanderson. Her husband, Gordon, was working.

The baby is in hospital with a broken leg and arm, and Mrs. Rutledge was treated for shock, a sprained ankle, cuts and bruises.

Marion Sanderson said she was awakened about 2 a.m. Sunday by a woman's screams.

"I'm going to die, please help me . . . my baby."

Mrs. Sanderson's husband rushed to the Rutledge home and yelled for the woman to jump.

"It wasn't until she jumped that I realized her baby was lying in the snow at my feet," he said.

District Fire Chief William Painter said a faulty television set in the basement recreation room caught fire.

Cosmos Earn Pair of Wins

Victoria Cosmopolitans swept two weekend games in Vancouver Island Minor Hockey Association (southern division) peewee pup league play.

Cosmos got sharp goaltending from Herb Isherwood, blanked Fuller Lake Flyers 6-0 Sunday at Fuller Lake Arena near Chemainus after handing Saanich Braves a 5-3 defeat Saturday at Pearkes Arena.

Paul Pynn sparked both victories, scoring three goals Sunday and counting two on Saturday.

T-Birds Win In Overtime

Tom Williamson's goal at 7:40 of a 10-minute overtime period gave University of B.C. Thunderbirds a 3-2 victory over Saskatoon Huskies Saturday night in a Western Canada Intercollegiate Athletic Association hockey league game at Saskatoon.

The win kept UBC two points back of West Division-leading University of Alberta Golden Bears, who whipped Brandon Bobcats 6-1. In Saturday's other game, third-place Calgary Dinosaurs trounced Manitoba Bisons 13-4. Dinosaurs are two points back of UBC and 14 points up on last-place UVic Vikings, winless in nine games.

Soviet Net Stars Win in Tasmania

HOBART, Tasmania (AP)—Soviet tennis star Alex Metreveli won the men's singles title in the Tasmanian Open Sunday, defeating Davis Cup player Wanaro Ngodrella of France, 6-2, 6-4, 6-3.

Olga Morozova made it a Soviet double with an easy victory in the women's singles final, beating American Mona Schallau, 6-3, 6-3.

Superstitious? Not Stuke's Jets

WINNIPEG (CP)—Winnipeg Jets say they will open the World Hockey Association's first season next Oct. 6 in Florida against Miami Screaming Eagles.

The Jets' first home game will be Friday, Oct. 13.

"We're not superstitious," said Jets general manager Annis Stukus.

CHILDREN SOLD, FATHER KILLED

MANILA (UPI) — A farmer who sold his seven children was robbed of the money he received for them, then was killed by the bandits, police said today.

The farmer, Teodorico Dosdos, 35, sold his children for about $50 each after his wife died while giving birth to their seventh child recently. Police said armed robbers Friday went to Dosdos' straw hut at Zamboanga del Sur in the southern Philippines, took the money he had received for the children, and then shot him to death.

Cheque Delays Irk Fishermen

Local fishermen are organizing a picket Tuesday of the Unemployment Insurance Commission offices at 880 Douglas to protest delays in issuing benefit cheques.

Richard Lansdowne, 10392 All Bay Road, said he applied for unemployment insurance eight weeks ago and is still waiting for a cheque.

Union officials complained earlier this month that claimants were waiting up to six weeks, under the revised act, and that seasonally-employed persons might never see benefits.

Lansdowne is hoping for 200 persons to join Tuesday's picket at the UIC office.

The acting regional director for the IUC, Peter Thompson of Vancouver, admitted earlier this month that a "substantial" number of claimants were waiting more than four weeks before receiving their first cheque.

But he said many complaints of delays could be traced to claimants incorrectly completing forms and a general failure to understand how the new system works.

CBC Employees Set to Strike

TORONTO (CP) — Management personnel will attempt to maintain national CBC television and radio service if 2,000 employees of the public network strike later this week.

"Management will maintain the national service as fully as possible should a strike or withdrawal of service take place," said Cec Smith, CBC information officer.

Newscasts will be maintained, he added.

Kenneth Steel, regional director of the National Association of Broadcast Employees, says the union members will vote beginning Friday on a conciliation board report released last week.

The strike deadline is midnight Thursday night.

Mr. Steel said the workers—cameramen, sound technicians, radio techniciahs and announcer operators—are in "a foul mood" over the report which recommends a six-percent wage increase for the period July 1, 1971 to July 1, 1972, and a 4.2-per-cent increase July 1, 1972, to the end of the 21-month contract.

The union has asked for a two-year agreement with raises of 12.2 per cent, 8.5 per cent and 7.8 per cent. This would raise wages to $237 a week in key categories. Present starting rate is $119 for a 40-hour week, increasing to a maximum of $179 after seven years.

The union also wants a 32-hour week, with the maximum salary achieved after five years.

Hydro Asks More Time On Tenders

VANCOUVER (CP) — British Columbia Hydro and Power Authority has asked for a 30-day extension of the deadline for a decision on the awarding of a multi-million-dollar contract for the supply and installation of four generators at the Mica Dam power project on the Columbia River.

Canadian General Electric Co. Ltd., with a bid of $14,018,400, was the low bidder when tenders were opened Nov. 23. That bid was about $300,000 below that submitted by the Soviet firm of Energo-Machexport of Moscow.

Whether the 30-day extension of the deadline is granted is up to the bidders and their replies are expected in a few days. A B.C. Hydro spokesman says it's not uncommon to ask for an extension.

Crash Kills Comox Man Near Halifax

HALIFAX (CP) — Robert Douglas Howard of Comox, B.C., was killed in a two-car collision on the bicentennial drive at nearby Miller Lake Sunday.

Police said Howard was attending Dalhousie University here.

Three other persons in the car were taken to hospital with car were taken to hospital with undetermined injuries. The driver of the second vehicle was treated in hospital and released.

Snow was falling and driving conditions were poor at the time of the accident.

Alouette Prospect

MONTREAL (CP) — Jim (the King) Corcoran, a flamboyant quarterback who has led his teams to three consecutive championships in the Atlantic Coast Football Conference, has been signed by Montreal Alouettes of the Eastern Football Conference.

Program Centres On Aged

This week's version of the local public affairs program "Connections" will feature a look at the aged and some of their problems.

The program, sponsored by the Greater Victoria Council of Churches, will be telecast on Cable 10 television at 9 tonight.

It is titled Celebration of Age.

A filmed visit to the Silver Threads Centre in Centennial Square will occupy half the program and will feature the activities of the old people: painting, metal-working, choir and band.

A panel discussion on the problems of the aged will follow with Mrs. Anne Purdon as moderator. Panelists will include three elderly persons: Henry Fisher, Opal Cook and Elizabeth Hawkins.

LUNDS
926 FORT STREET
Quality New and Used
FURNISHINGS BY AUCTION
TUESDAY, 7:30 p.m.
View from 9 a.m. Monday
SHAG and OTHER RUGS
UPRIGHT PIANO
Pillow Back Chesterfield Ste.
CORNER SECT'L. SUITE
Uph. Swivel Balanced Rockers
ITALIAN and PROVINCIAL CHAIRS
Coffee and End Tables
MAHOG. SECRETAIRE BOOKCASE
PORTABLE and CONSOLE TVs
New Mantel Radios and Tape Recorders
VICTORIAN REPRODUCTIONS DINING ROOM SUITE
(Six Cabriole Logged Chairs)
"Vilas" Maple Table and Chairs
"Vilas" Maple B.R. Ste.
Bedr'm Ste. with Triple Dresser Maple Bunk Beds
DINETTE SUITES
Glassware Plate and China
.22 and .303 Rifles
Portable Typewriter
KNITTING MACHINE
COLOURED REFRIGERATORS RANGES • AUTO WASHERS
ANTIQUE AUCTION
FEBRUARY 8
Consign Now—Still Space For Persian Carpets
LUNDS FRONT
386-3308

1.49 DAY

TUESDAY Only January 18th at EATON'S

Every Item First Quality
Please, No Phone or Mail Orders
On Sale While Quantities Last

FASHION FLOOR ACCESSORIES

Scarves—New fall prints. Each **1.49**
Wallets and Billfolds— Each **1.49**
Belts—Hand-made, leather and vinyl. Each **1.49**

Accessories, Floor of Fashion

DRUGS — SUNDRIES

Lucozade—25 oz. **2** for **1.49**
Glade or Florient Freshener **3** for **1.49**
Calcium Sandoz—8-oz. **1.49**

TOOTHPASTES
Ultrabrite—King **2** for **1.49**
Listerine—Family. **2** for **1.49**
M.F.P.—King size. **2** for **1.49**
MacLeans—Giant size. **3** for **1.49**
Close-Up—Giant size. **3** for **1.49**

SHAMPOO AND RINSES
Resdan—10 oz. **1.49**
Desnel—32 oz. **2** for **1.49**
Jean Pierre Balsam—8 oz. Each **1.49**
Wildroot Hairdressing— **3** for **1.49**
Brylcreem Soft Hair—For men, 10 oz. **1.49**
Hair Spray—Sudden Beauty, Get Set or Clairol 10-oz. **2** for **1.49**
Colgate Instant— **3** for **1.49**
Nivea Cream—7.5-oz. jar. **1.49**
Atrixo Cream—7.5-oz. jar. **1.49**

DEODORANTS

Noxzema—Anti-Perspirant or Reg. **2** for **1.49**

Drug Sundries, Main Floor

NOTIONS

Serving Trays— **2** for **1.49**
Ironing Pad Set—Teflon. **1.49**
Cigarette Box— **1.49**
Mercerized Cotton Thread—800 yards. **2** for **1.49**
Trimcomb—Family barber. **1.49**

Notions, Main Floor

WIG BAR

Wig Spray **1.49**
Wig Brush **1.49**
Wig Lustre— Each **1.49**
Suction Stands— Each **1.49**

Wig Bar, Main Floor

ALSO

Desert Flower—Hand and Body Lotion. 16-oz. **1.49**
Hot Water Bottles— Each **1.49**
Coricidin—60s. **1.49**
Anacin—200s. **1.49**
Aspirin—300s. **1.49**
J. & J. Bandaids—100s. **2** for **1.49**
Nivea Cold Cream Soap— **7** for **1.49**
Imperial Leather—Toilet size cakes. **6** for **1.49**

Drug Sundries, Main Floor

STATIONERY

Scripto Ball Point Pens—5 per pkg. Pkg. **1.49**
Hasti Notes—Indian Children. **3** for **1.49**
Novelty Banks— **2** for **1.49**
Photo Albums— Each **1.49**
Paper Serviettes—20 per pkg. **5** for **1.49**
Canary Yellow Copy Paper—500 sheets. **2** for **1.49**
Double Deck Playing Cards— Each **1.49**
Jumbo Refill Sheets—275 wide rule or plain. **2** for **1.49**
Jr. Grade Exercise Books—Ruled with margin. **10** for **1.49**
Giant Jigsaw—1,500 pieces. Each **1.49**

Stationery, Main Floor

CANDIES

Willard's Assorted Chocolates—2½-lb. box. **1.49**
Wilkinson Allsorts—3-lb. bag. **1.49**
Oatfield's Assortment—8-oz. bags. **5** for **1.49**
Almond Roca—1-lb. bag. **1.49**
Jon's Brazilnut Toffee—1½ lbs. **1.49**
Beech's Milk Slab—1 lb. **3** for **1.49**

Candies, Main Floor

GROCERIES, FOODS

Tea Bags—Nabob Green Label, 100s. **2** for **1.49**
Canned Hams — Maple Leaf, Burns. 1½ lbs. Each **1.49**
McVitie's Biscuits — College Creams, Home-Wheat, Digestive, Creamy Chocolate, Crispbread and Lincoln Shortcake. **7** for **1.49**
Aylmer Soups — 10-oz. 1 each Vegetable, Veg. Beef, Chicken Noodle, Tomato Rice. 2 each Tomato, Cream of Celery, Cream of Mushroom. **10** for **1.49**

PRODUCE

California Navel Oranges— **14** lbs. **1.49**
15 lbs. Snoboy Potatoes,
3 lbs. Onions,
2 lbs. Snoboy Carrots,
1 Turnip and 1 Cabbage— **All for 1.49**

FROZEN FOODS

Frozo Frozen Strawberries—15 oz., **4** for **1.49**

HOSTESS SHOP

Date and Nut, Madera, and Banana Loaf— **All for 1.49**

MEATS

Fletcher's Ham Steaks—8-oz. **2** for **1.49**
3-oz. Red D Steakettes— **16** for **1.49**
Pork Chops— **2** lbs. **1.49**
Burns' Cooked Meats — 6-oz. pkg. each of Bologna, Head-cheese, Chicken Loaf, Pickle and Pimento, Macaroni and Cheese, in new self-seal packs. **All for 1.49**

Foods, Lower Main Floor

BABY WEAR

Infant's Stretch Sleepers— Each **1.49**
Receiving Blanket—30"x40". **2** for **1.49**
Infants' Snapperalls—12-24 mos. Each **1.49**
Infants' Tee Shirts— **2** for **1.49**
Infants' Mitts— **2** pair for **1.49**

Baby Wear, Third Floor

BOYS' WEAR

Boys' Briefs—S-M-L. Green, gold, blue, white. **2** for **1.49**
Boys' Pants—Assorted, 8-16. Pair **1.49**
Boys' Long Sleeve Shirts—Assorted colours, 8 - 16. Each **1.49**
Boys' Briefs—White only, S-M-L. **3** for **1.49**
Boys' Terry Socks—Stretch sizes 8 - 10. **3** pairs **1.49**

Boys' Wear, Third Floor

GIRLS' WEAR

Sleepwear—Florals in 7-14. Each **1.49**
Orlon Knit Scarves and Hats **1.49**
Briefs—Lace trim. 8 to 14. **3** pairs **1.49**
Knee Highs— **2** pairs **1.49**
Wash and Wear Blouses—7-14. Each **1.49**

Girls' Wear, Third Floor

MEN'S WEAR

Assorted Socks—Ankle and executive lengths. Fit sizes 10 to 12. Wool blend, cotton or terry in group. **2** pairs **1.49**
Regular or Redi-Knot Ties—Stripes and patterns. Each **1.49**
Handkerchiefs—White cotton, hemstitched. **12** for **1.49**

Men's Wear, Main Floor

LINGERIE

Arnel Tricot Slips—32 to 42. **1.49**
Bikinis—White, coloured, S.M.L. **1.49**
Briefs—White, coloured, S.M.L. **1.49**

Lingerie, Floor of Fashion

FOUNDATIONS

Lycra Briefs—S.M.L. **1.49**
Lycra Bras—A, 32-36; B, 32-38. **1.49**
Pull-On Girdle—White. M. and L. **1.49**

Foundations, Floor of Fashion

WOMEN'S, CHILDREN'S SHOES

Women's Fabric Sneakers—5-9. pair **1.49**
Slippers and Moccasins—5-10. pair **1.49**
Children's Shoes and Slippers— pair **1.49**

Shoes, Floor of Fashion

JEWELLERY

Men's and Women's Watch Bands—Yellow or white metal. Each **1.49**
Pins, Rings, Chains, Earrings— **2** for **1.49**
Fashion Jewellery Pins—Gift boxed. Each **1.49**

Jewellery, Main Floor

CHILDREN'S WEAR

Little Boys' Terry Socks—assorted colours, sizes 7-8. **3** for **1.49**
Children's Flannelette Pyjamas— **1.49**
Girls' Leotards—4-6. **1.49**
Orion Mitts and Gloves— **2** for **1.49**
Girls' Orlon Hats— **1.49**

Children's Wear, Third Floor

HOSIERY, ACCESSORIES

Seamless Mesh Nylons—8-11. **3** pair **1.49**
Knee-High Stretch Socks—10-11. **2** for **1.49**
Square or Long Scarves—Ass't. **1.49**
Women's Gloves—Assorted. **1.49**
Umbrellas—Men's and Women's **1.49**
'Total Fit' Stretch Nylons— **2** pairs **1.49**
"Aristoc" Panty Hose—S.-XL. **1.49**
Leather Belts—Hand-made. **1.49**

Hosiery and Accessories, Main Floor

LEATHER GOODS

Swinger Clutch—Vinyl. **1.49**
Folding Change Purse— **2** for **1.49**
Beaded Evening Bag—Black, **1.49**

Handbags, Main Floor

MAIN FLOOR, SPORTSWEAR

Women's Shirts—Easy care. Roll sleeve. Plain shades. **1.49**

Main Floor Sportswear

CAMERAS

View Master Reels—Pkg. of 3 **2** pkts. **1.49**
Carrying Case—For Instamatic, holds film and cubes. Each **1.49**
Reading Glass Each **1.49**
Magic Cubes—For camera not requiring batteries. Pkt. of 3 cubes. Each **1.49**

Cameras, Main Floor

FABRICS

Cotton Canvas or Poplin—45". 1½ yds. **1.49**
Rayon Lining—54" wide. 2 yds. **1.49**
36" Brushed Nylon Prints— Yard **1.49**

Fabrics, Third Floor

TOYS

Matchbox Cars or Trucks— **4** for **1.49**
Engineering Set—Plastic building toy. **1.49**
Friction Bus—Metal, 15" long. **1.49**
Paint Boxes—100 water colours. **1.49**
10' Skipping Rope—Ball bearing handles. **1.49**
Child's Plastic Tool Set— Each **1.49**
Spinning, Humming Top— Each **1.49**
Testors Spray Paint for Models—3 oz. can. **5** for **1.49**
Aristocrat Sticker Fun Play Set. Each **1.49**
Children's Battery Operated Slide Projector— Batteries not included. Each **1.49**
Colour Book, Chalk, Crayons, Slate, Eraser— **2** for **1.49**
Car and Airplane Model Kits— **1.49**
Doll in Blanket **1.49**
Doctor, Nurse Kits Each **1.49**
Magic Mirror Set **1.49**
Plastic Foot Train **2** for **1.49**
Plastic Foot Boat **2** for **1.49**

Toys, Lower Main Floor

Children's Rubber Boots

Well made, durable rubber boots for the rainy season. Children's sizes. White and red size 7 to 10. Black size 11 - 3. Pair **1.49**

Downstairs Budget Store

Lycra Stretch Bra

Comfortable, well-made bra of Lycra stretch fabric. Sizes 32 to 36 in group. Each **1.49**

Foundations, Floor of Fashion

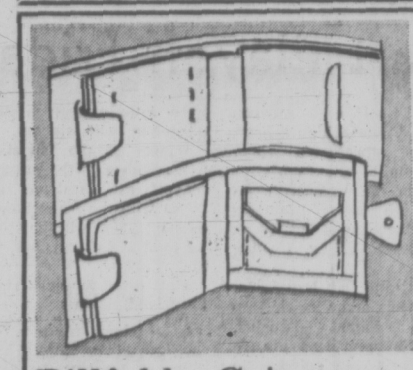

Billfolds, Coiners

Billfolds in brown or black cowhide. 2 bill compartments, stamp compartment. Each **1.49**
Coiners—Assorted colours. **2** for **1.49**

Leather Goods, Main Floor

Sheer Panty Hose

Stock up now at savings on sheer panty hose. Popular Spring shades in group. **2** for **1.49**

Hosiery, Main Floor

Children's Briefs

Fine combed cotton in white only. Elastic waist, boys' have band leg . . . girls' briefs with edged leg. Sizes 4 to 6x. **5** for **1.49**

Children's Wear, Third Floor

GARDEN SHOP

Soil—30-lb. bag. **1.49**
House Plants—Tropical. **1.49**
7-7-7 Slow Action Fertilizer—20-lb. bag **1.49**
Potted Mums— Each **1.49**
Dandelion Weed Killer—32 oz. size. Each **1.49**
Hybor-D Soil Sterilant—29 oz. size. Each **1.49**
Slug Bait—6 lbs. Each **1.49**
Later's Garden Dust—1½ lb. Each **1.49**

Garden Shop, Main Floor, Home Furnishings Building

PICTURES AND MIRRORS

Framed Miniatures—"Old Masters". **1.49**
Wall Decorations—Plates, plaques. **1.49**
Metal Frames—8x10", 5x7". **1.49**
Framed Prints—8½x10". Each **1.49**
Crystal Mirrors—2 sizes. **1.49**

Pictures and Mirrors, Second Floor, Home Furnishings Building

DRAPERIES

Remnants—Various lengths. **1.49**
Foam Chips—2-lb. bag. **1.49**
Cushions—Assorted. **1.49**
Polyester Voile—Colours, 45". Yard **1.49**
Tetron Polyester—48" wide. Yard **1.49**
Cotton Hopsacking—45" wide. Yard **1.49**
Burlap—39" wide. **2** yds. **1.49**
Cushions—Squares. **6** for **1.49**

Draperies, Second Floor, Home Furnishings Building

FLOOR COVERINGS

Fatigue or Bath Mat—Rubber. **1.49**
Cotton or Patch Mat—18x24". **1.49**
Serpentine Mats—13x22". **1.49**
Welcome Mats—25x16". **1.49**
Rubber Mats—18x28". **1.49**
Coco Mats—14x23". **1.49**

Floor Coverings, Main Floor, Home Furnishings Building

FLOOR CARE ACCESSORIES

Eureka Vacuum Bags — Styles H.S.O.K.J. and P. **2** for **1.49**
Hoover Upright Bags— **2** for **1.49**
Hoover Dial-o-Matic Bags— **2** for **1.49**
Lewyt Vacuum Bags— **2** for **1.49**
Eureka Bags—Style L, 8 bags, 6 filters **1.49**

Vacuum Cleaners, Main Floor, Home Furnishings Building

HOUSEWARES

Enamel Roaster—for 7-lb. roast. **1.49**
Assorted Enamel Saucepans— Each **1.49**
Ironing Pad and Cover— Set **1.49**
Garbage Bags—Pkg. of 10. **4** for **1.49**
Sponge Mops— Each **1.49**
Egg Beater—Stainless steel. **1.49**
Stainless Teapot—2 cup. **1.49**
"Magnetic" Brooms— **1.49**
Spring Form Pan— **1.49**

Housewares, Lower Main Floor

HARDWARE

Circular Saw Blade—Black & Decker, 7¼" blade. **1.49**
Leather Punch— **1.49**
24" Towel Bar or 9 x 12" Mirror— Each **1.49**
22" Bow Saw or Combination Pliers—Ea. **1.49**
Crimping Tool— **1.49**
Set of Twist Drills—1/16" to ¼". Set **1.49**
Metal Robe Hooks—2 types. **2** for **1.49**
Hand Drill— **1.49**
Soldering Iron **1.49**
Wood Dowel— **1.49**
Drip-Dry Rods— **1.49**
5-pce. Rubber Grip Screwdriver Set—Set **1.49**
16 oz. Claw Hammer— Each **1.49**
Contour Gauge— **1.49**
Cold Chisel Set—5 pieces. **1.49**
Metal Cutting Shears—9". **1.49**

Hardware and Plumbing, Lower Main Floor

SPORTING GOODS

Fishing Tackle Boxes— **1.49**
Fishing Line, Weights, or Dodgers Each **1.49**
Hand Warmer Fuel— **2** pkgs. **1.49**
Batteries—Transistor, flashlight. **7** for **1.49**
Golf Balls—Hard wearing. **5** for **1.49**
Boys' Hockey Stockings—Assorted. **1.49**
Badminton or Tennis Racquets— **1.49**
Golf Score Card Holder— **1.49**
Hand Warmers— Each **1.49**
Practice Arrows **5** for **1.49**
Bicycle Combination Locks— **1.49**
Fishing Lures— **3** for **1.49**

Sporting Goods, Main Floor, Home Furnishings Building

AUTO ACCESSORIES

Eaton's Regular Oil—20W, 30W. **4** qts. **1.49**
One S.T.P. Oil Treatment— **1.49**
One Can Top Oil—Both for **1.49**
Stop and Tail Lights—2 styles. **1.49**
S.T.P. Gas Treatment or S.C.T. Oil Treatment— **2** for **1.49**
Turtle Wax Liquid and Zip Pillow Wax— Each **1.49**
Cream Turtle Wax and Zip Pillow Wax— Each **1.49**
Wheel Wrench—Four way. **1.49**
Steering Wheel Muff—Fur pile. **2** for **1.49**
Air Freshener— **2** for **1.49**
Litter Baskets—For all cars. **1.49**
Battery Booster Cables— Set **1.49**
Windshield De-Icer—Spray. **2** for **1.49**
"No Fog"—prevents fogging or steaming on car windows. **2** for **1.49**
Eaton's Multi-Grade Oil—10w30. **3** qts. **1.49**
Utility Car Blanket—Cotton, 46"x72". Each **1.49**
Keyholders—With car insignia. Each **1.49**
Spray Enamel Paint—Popular colours. Each **1.49**
Anti-Freeze Windshield Washer—160-oz. **1.49**
Turtlewax Clear Smear Windshield Cleaner— **2** for **1.49**
Chamois Cloth or Nenette Brush— Each **1.49**

Auto Accessories, Main Floor, Home Furnishings Building

WOOLS, LUGGAGE

Double Knit and Acrylic—2-oz. **3** for **1.49**
3- or 4-Ply Fingering—1-oz. **4** for **1.49**
Irish Fisherman Yarn—2 oz. **3** for **1.49**
Mohair Wool—1-oz. ball. **3** for **1.49**
Tweed Yarn—Worsted weight 2 oz. ball **4** for **1.49**
Nylon Gym Bags— **1.49**
Sayelle Knitting Worsted—2 oz. **2** for **1.49**
Pillow Cases—For embroidery. Pair **1.49**
Shoe Bags— **2** for **1.49**
Garment Bags— **1.49**

Wool and Fancy Goods, Third Floor

SNACK BAR

Breaded Veal Steakette, Whipped Potato, Vegetable, Brown Gravy, Roll and Butter, Tea or Coffee. **2 for 1.49**

Snack Bar, Lower Main Floor

CHINA

Nursery Set—Mug and bowl set. **1.49**
Stainless Coffee Spoons—Box of 6. **1.49**
Gravy Ladle, Berry Spoon, Cold Meat Fork, Dessert Server—4 pce. **1.49**
"Victorian Manor"—Stainless, 6 dessert spoons. Set **1.49**
Table Spoons—1 sugar shell, 1 butter knife. **4** pces. **1.49**
Pinwheel Stemware—6 styles. Each **1.49**
Pressed Glass Decanters— Each **1.49**

China, Main Floor, Home Furnishings Building

MUSIC CENTRE

LP Records—Well-known artists. **1.49**
Cassette Holders—Plastic. **5** for **1.49**
Casette Recording Tape—60 min. **1.49**
45-r.p.m. Hit Parade Records— **2** for **1.49**
Mylar Recording Tape—1200 ft. **1.49**
Lektrostat Record Cleaning Kit **1.49**
Recorders—Soprano. Each **1.49**

Music Centre, Main Floor, Home Furnishings Building

HOUSEHOLD LINENS

Bath Towel Ensemble—Jacquard.
Bath Towel— **1.49**
Hand Size— **2** for **1.49**
Face Cloth— **4** for **1.49**
Embroidery Cases—Standard. Pair **1.49**
Print Tablecloths—52" x 52". Each **1.49**
Lounge Pillows—Assorted. Each **1.49**
Tea Towels—Linen **4** for **1.49**
Flat Sheets—54x90". Each **1.49**
Flannelette Bunk Sheets—54x80 **1.49**
GIFT SETS
Bath Towels—Jacquard. **1.49**
Place Mats—Assorted. **4** for **1.49**
Fitted Cotton Sheets—Twin or double. **1.49**
Gift Sets—Kitchen terry towel and pot holder in wicker basket. Set **1.49**
Tea Towels—Linen union. 20x30". **5** for **1.49**

Household Linens, Third Floor

LAMPS AND ELECTRICALS

Attractive Indian Brass Pieces— **1.49**
Bulbs—Two 40-watt, four 60-watt, four 100-watt. **10** for **1.49**
Trilight Bulbs—Mogul or med. base. **2** for **1.49**
8-Inch Clip-On Shades— **2** for **1.49**
Florentine TV or Bed Lamps— Each **1.49**
Table or Floor Lamp Shades— **1.49**
Shadeless Pin-Up Lamps, Bedroom Fixtures— Each **1.49**
Shadeless Boudoir Lamps— **1.49**
Weatherproof Receptacle Covers— **1.49**
Ballerina Shades— **1.49**
Filigree Clip-On Ceiling Shade— **1.49**
Lighted Rocker Switches— **2** for **1.49**

Lamps and Electricals, Main Floor, Home Furnishings Building

PAINTS

Dropsheets—8x12 feet. **3** for **1.49**
Paint Roller Kit—4 pieces. **1.49**
Paint Brushes—Assorted sizes, 2-4" nylon bristle. **1.49**
Porch and Floor Enamel—Med. grey colour. Quart **1.49**
Interior Latex Flat—White or custom tints. Quart **1.49**
Interior Semi-Gloss Enamel—Low lustre. Can be tinted. Quart **1.49**
Interior High-Gloss Enamel—White or pastel tints. Quart **1.49**

Paints, Lower Main Floor

DOWNSTAIRS BUDGET STORE

Blouses—Tailored, cotton and polyester, 32-38. **1.49**
Men's Boot Runners—6-12. Pair **1.49**
Women's Slippers— Pair **1.49**
Boys' Boot Runners—11-5. Pair **1.49**
Tana Spray Waterproofing— **1.49**
Women's Runners—5-10 **1.49**
No-Iron Crawlers—12-24 months. **1.49**
Girls' Tights—1-4, 4-6. **1.49**
Baby Blankets—30x40". **2** for **1.49**
Vinyl Baby Pants—S.M.L. 4 per pkg. **3** for **1.49**
Infants' Sleeping Bags—Zippered. **1.49**
Toddlers' T-Shirts—1, 2, 3 yrs. **2** for **1.49**
Girls' Flannelette PJs—4 to 6x. **1.49**
Children's Boxer Style Jeans—4 to 6x. **1.49**
Girls' T-Shirts—8-12. **1.49**
Girls' Flannelette PJs—2-3x. **1.49**
Children's T-Shirts—4-6x. **1.49**
Boys' Flannelette PJs—Asst. colours. **1.49**
Boys' Pants—8-16. **1.49**
Acrylic Scarves— **1.49**
Seamless Mesh Nylons—9½-10½. **5** pair **1.49**
Stretch Nylons—One size. **3** for **1.49**
Fabric Ties—Assorted. **1.49**
Sports Shirts—S.M.L. **1.49**
T-Shirts—White. S.M.L. **3** for **1.49**
Men's Boxer Shorts—S.M.L. **3** for **1.49**
Men's Stretch Nylon Dress Socks — Assorted colours. **2** pairs **1.49**
Men's Thermal Vests and Drawers—S.M.L. Each **1.49**
Men's Work Shirts—Flannelette, 15-17½. Each **1.49**
Bath Towels—Assorted colours. **1.49**
Linen Tea Towels—24x36". **3** for **1.49**
Embroidered Pillow Cases— **1.49**
Linen Table Cloths—52" square. **1.49**
Pillows—Feather filled. **1.49**
Dish Cloths—Assorted colours. **8** for **1.49**
Crib Sheets—Fitted flannelette. Each **1.49**
Place Mats—Foam backed, 4 in pkt. Each **1.49**
Terry Dish Towels—Bright prints. **3** for **1.49**
Terry Apron and Towel Set—Cello pkg. Each **1.49**
Women's Shoes—Broken sizes, styles. Pair **1.49**
Girls' Flannelette PJs—8-14. **1.49**
Briefs or Bikinis—Nylon or Arnel. S.M.L. **3** for **1.49**
Terry Face Cloths. **8** for **1.49**
Pillow Protectors—Zippered. **2** pair **1.49**

Downstairs Budget Store

1½ Hours No-Cost Customer Parking In Eaton's Covered Carpark

EATON'S

Store Information 382-7141

THERE'S MORE FOR YOU DOWNTOWN

WEATHER
Tonight: Clearing.
Tuesday: Sunny, Few Showers.

Victoria Times

TODAY'S NEWS TODAY
Classified 386-2121
Telephone 382-3131

88th YEAR No. 184 ★★★ VICTORIA, B.C., MONDAY, JANUARY 17, 1972 ★★★ 10 CENTS DAILY 20 CENTS SATURDAY

Docks Shut Again

SAN FRANCISCO (AP) — Longshoremen resumed a strike at 24 United States west coast ports today after negotiators failed to reach a settlement. Negotiation sessions broke off but the union said they would be resumed later.

The Nixon administration has warned it would ask Congress to intervene and direct a settlement of any renewal of a walkout that shut west coast ports for 100 days last year.

The first orders to resume picketing came at San Francisco and Los Angeles-Long Beach harbors after an 8 a.m. deadline expired.

Harry Bridges, president of the International Longshoremen's and Warehousemen's Union, emerged from bargaining sessions that had run through the night to announce:

"The strike officially resumed at 8 a.m. this morning, although we exerted all efforts we could at this time to try to settle it."

Bridges said the talks had been broken off but would be resumed later. He did not say when that might be.

Pickets appeared almost simultaneously shortly after 8 a.m. at piers on the San Francisco waterfront after the chief dispatcher at ILWU Local 10 told some 300 men in a hiring hall to resume picketing "and tie it up."

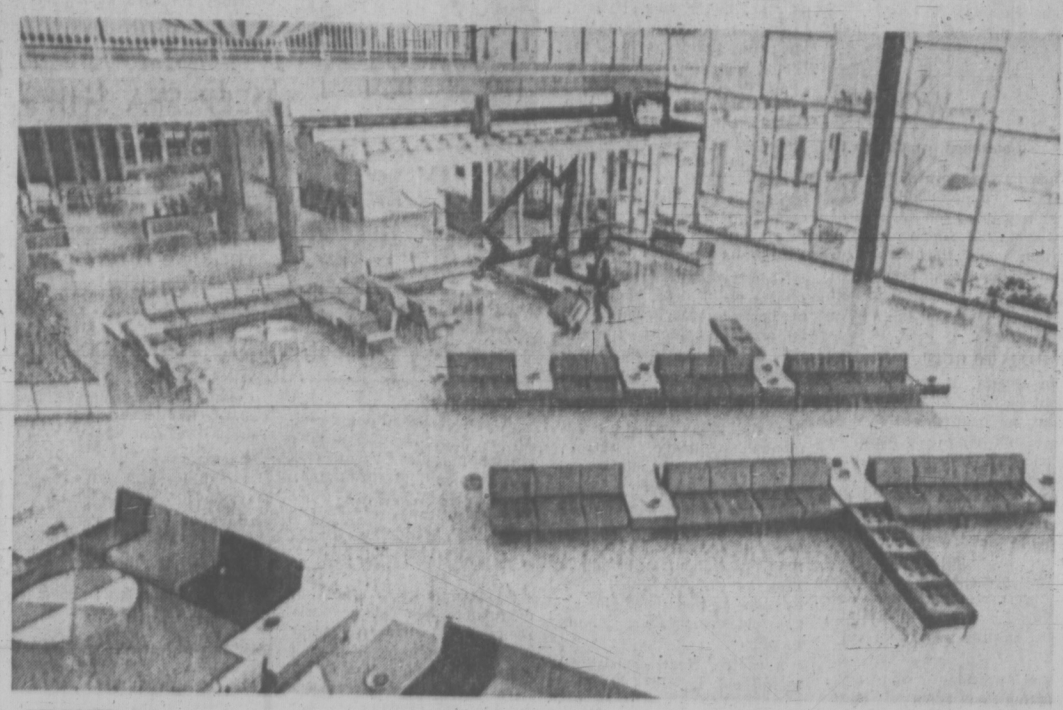

SILENCE GREETS this janitor (arrow) as he makes his rounds in Ottawa International Airport this morning after air traffic controllers walked off the job. (CP Wirephoto)

Air Traffic Grounded

Recall Of MPs Hinted

By The Canadian Press

The thousands of persons who use Canada's airlines daily sought other modes of transportation today as a strike by air traffic controllers virtually closed down the country's 116 airports.

Parliament may possibly be recalled to order the strikers back to work, a spokesman for Transport Minister Don Jamieson said in Ottawa.

"There is a possibility," the spokesman said. "But goodness knows what the morrow will bring."

For many, the alternative was a flight connection at a United States point. In southern Ontario, several airlines chartered buses to take passengers to Buffalo or Niagara Falls, N.Y.

The strike went into effect at 4 a.m. EST. Talks between the federal treasury board and the Canadian Air Traffic Control Association were expected to resume at 3 p.m.

A spokesman for the Canadian National Railways said no additional trains or cars were needed immediately "but that could change at any time."

In some areas, small aircraft were operating.

Victoria International Airport was still open for business using "designated employees."

A control tower official declined to elaborate on the term "designated employees," saying only that these were personnel designated to operate in an emergency. This could refer to non-union supervisory personnel.

KEPT BUSY

While Air Canada and Pacific Western flights in and out of the airport were stopped, aircraft of Victoria Flying Services continued to operate.

A VFS spokesman said his company was kept busy today on charter flights to Vancouver and Seattle.

The company operates 11 aircraft out of the airport and another two — a Beaver and a 180 Cessna — out of the Inner Harbor.

Extra flights would be scheduled from the Inner Harbor if required.

Air West Airlines Ltd., who also operate two aircraft from

Continued on Page 2

IWA TARGET: MORE STATUS, HIGHER PAY

VANCOUVER (CP) — The powerful Vancouver local of the International Woodworkers of America will be after a $1-an-hour increase in 1972 contract negotiations with the forest industry, local president Syd Thompson said Sunday.

Thompson said he considers the demands "extremely modest."

The 33-point demand package also includes health and dental care and welfare insurance fully paid by management.

Thompson said woodworkers are no longer prepared to accept a low social status.

"I think the sense of values in this society right now are completely upside down," he said. "The professional people are making $40,000 to $50,000 a year and guys that do the hard dirty work can't even make $8,000.

"We're not prepared to put up with this kind of status any longer. Nobody should be making less than $10,000 a year."

One forestry industry spokesman said the demands are totally unrealistic. B.C. Forest Products president Ian Barclay said he's not convinced the Vancouver local really means what it says, but added that if it does "the companies wouldn't be in business if they accepted the package."

★ ★ ★

A $1-an-hour wage increase would represent a rise of 26.6 per cent, bringing the base rate to $4.72 an hour.

Other demands include a $1-an-hour increase for tradesmen; double time for overtime instead of the present time and a half; an increase of 15 cents on the present 10-cent-an-hour night differential; an increase in paid vacations to three weeks after one year, four weeks after four years, five weeks after 10 years and an additional week for each five-year period beyond that.

The union is asking severence pay for mill closures and permanent layoffs; an industry-wide pension plan, transferrable between mills; abolition of the present 30-day probationary period for new employees, and accumulated sick leave benefits at the rate of one day a month up to 30 days.

The IWA also wants a voice in mill-manning decisions. Thompson said this is necessary in such operations as the green chain, where technological changes often cause reductions in the number of men employed.

The IWA's present contract expires June 15.

In Victoria, IWA local official Alfred Carle said the demands by the Vancouver local are a pretty fair indication of members' feelings on Vancouver Island.

In Prince George, local financial secretary Toby Morgerson said the IWA contract conference in that area is still two months away, but Vancouver's demands are "pretty good." He said interior locals usually try to achieve parity with IWA locals on the coast.

Bangladesh War Toll 'Biggest in World'

Times News Services

Sheikh Mujibur Rahman said Sunday three million persons were killed and 25 per cent of the buildings in East Pakistan destroyed before West Pakistani forces surrendered in the India-Pakistan war.

"There might have been more (deaths), but not any less," he said. "Never in the history of the world has anything like it happened before."

NETWORK

The remark came in an hour-long interview from Dacca on Britain's Independent Television Network.

The prime minister described the events leading to the creation of Bangladesh as the "biggest human disaster in the world" and said his people were still suffering, especially in war-shattered hospitals.

"There, they have lost their hands, they have lost their legs. They have lost everything," he said.

Mujib described several incidents of torture conducted by West Pakistani troops and said one former government minister who supported his movement was tortured for 24 days before he died.

About 200,000 Bengali women were raped by West Pakistan forces and have been deserted by their husbands because of Moslem customs, the World Council of Churches said today in Geneva.

This is one of the most difficult problems facing the Bangladesh government, Rev. Kentaro Buma told a news conference on return from Dacca.

Buma, Asia secretary of the council's refugee service, said "only some husbands have taken back their wives."

RAPE VICTIMS 'HEROES'

"The government, which supplied the figure of 200,000, has called the women national heroes in an attempt to get the husbands to accept these unfortunate women," Buma said.

"The government is also trying to change the traditional thinking of the population concerning these unfortunate victims of war."

In Dacca, the commander in chief of the Bangladesh armed forces charged Sunday that uniformed Chinese soldiers operated alongside the Pakistani army in training, arming, advisory and engineering roles during the nine months of warfare in this country.

HAS PROOF

Col. Muhammed Ataul Ghani Osmany, leader of the 90,000-strong regular and guerrilla elements of the Mukti Bahini, or liberation forces, said he had "proof positive" that the Chinese troops were present in then East Pakistan from July onward.

Osmany's charge appeared to be contradictory to the line taken by Mujib, with whom Osmany officially met last Thursday. Some observers here expressed the belief that the charge could hinder chances for any kind of normal relations between Bangladesh and China.

The charge was also surprising in its seriousness. To date most Bangladesh government and military figures have come down harder on the United States than on

Continued on Page 2

NEWS BRIEFS

23 Indicted

NEW YORK (UPI) — U.S. and French authorities announced today the indictment of 23 alleged members of a vast international drug ring that smuggled an estimated $293 million worth of heroin into the United States from France during the last two years.

Riot in Madrid

MADRID (UPI) — A dispute over medical school regulations at Madrid's Universidad Computense erupted into a major riot today with hundreds of students setting up roadblocks and battling police. A total of 15,000 students from two other universities in the city immediately went on strike in solidarity with their collegues at Computense.

Sartre Charged

PARIS (UPI) — Writer and philosopher Jean-Paul Sartre was formally charged today with defaming the police following a complaint lodged by interior minister Raymond Marcellin. Sartre in the past several years has challenged the government to prosecute him for political writings.

Salisbury Blacks Lash Out

SALISBURY, Rhodesia (CP) — African mobs set fire to cars and wrecked beerhalls in black sections of the industrial city of Gwelo during the night, apparently in anticipation of the arrival today of the British commission weighing public opinion toward the agreement bttween the British and Rhodesian governments.

The rioting lasted until 4 a.m. No deaths were reported, but a number of Africans were believed injured by rampaging crowds.

Rioting Africans burned three European-owned cars, stoned others and looted a bakery, police sources reported.

Two members of the commission led by Lord Pearce are scheduled to begin canvassing reaction to the settlement in Gwelo Tuesday. The agreement provides that it will not go into effect unless the British determine it is acceptable to a majority of Rhodesians.

Prime Minister Ian Smith's white government declared Rhodesia independent from Britain in November, 1965, to ensure continuance of white rule. The new agreement provides for extension of African representation and, possibly black rule some day, but it would be a long time before that could be achieved.

It appears that the opinion of rural Africans is going to be a key factor in deciding whether the settlement terms are going to be accepted. The terms have been rejected by city-dwelling black African nationalists.

Inquest Ruling Under Fire

WILLIAMS LAKE, B.C. (CP) — Indian leaders said Sunday they are not satisfied with the result of an inquest into the death of 55-year-old Frederic Quilt, who died in hospital Nov. 30, two days after an incident on a road west of Williams Lake.

The jury in the three-day inquest ruled Saturday no one was to blame for Mr. Quilt's death. The jury ruled his death was unnatural, accidental and the result of Peritonitis.

Indians have alleged he died as a result of a beating at the hands of RCMP, and Indian leaders say it is still a live issue and there will be new initiatives.

Tony Belcourt, president of the Native Council of Canada, said an Indian delegation will see Attorney-General Leslie Peterson this week about possible action.

Doug Hogarth, Liberal MP for New Westminster and parliamentary secretary to Solicitor-General Goyer, attended the inquest as an observer and is to return to Ottawa Tuesday to report to Mr. Goyer. He made no comment on the inquest.

INDEX

	Page
Births, Deaths	24
Classified	24, 32
Comics	23
Duncan, Cowichan	10
Entertainment	17
Family Section	20, 21
Finance	8, 9
Prairie News	16
Sports	12, 14
TV, Radio	25

Indians Voting On Municipality

By PETER McNELLY, Times Staff

Voters at Cape Mudge and Quinsam reserves near Campbell River are expected to pass a referendum today authorizing creation of Canada's first Indian municipality.

Cape Mudge Indian band members on Quadra Island say there is no significant opposition to the proposal which has been kicking around band council meetings since 1963.

A yes vote will have little visible effect on the lives of the 255 Cape Mudge and Quinsam people but carries important implications for relations between Indians and the provincial and federal governments.

BENEFITS RETAINED

Success of the referendum will make Indians subject to provisions of the Municipal Act without ending benefits of federal legislation governing their lives.

This protective clause, as the Cape Mudge people call it, is a main reason why most expect the referendum to pass. If the municipality is formed, the band council will become the interim village council.

Chief Lawrence Lewis becomes acting mayor and councillors Don Assu, James Wilson and Daniel Billy become aldermen. Another protective provision says all but one of the council's five permanent seats must be held by Indians.

INTEREST HIGH

The non-Indian seat could be held by a person coming from a subdivision the Indians may create on leased reserve land.

Municipal status also means the Indians would receive the homeowner's grant, be eligible for the home-acquisition grant, the per-capita grant to council and be able to elect members to the regional district board.

Only band members over 21 years old may vote. At least 50 per cent of 104 eligible voters must turnout, and 75 per cent of these must vote yes for the referendum to pass.

Lewis says interest is high and a good turnout expected despite recent heavy snows.

CONSTANT TALKS

Municipal Affairs Minister Dan Campbell has actively been promoting a yes vote, having made several trips to Cape Mudge last year to explain the province's role.

Constant discussions about the bands' future relations with the federal Indian Affairs department have been going on for the last three years.

"At one time there was confusion, but the agreement has

Continued on Page 2

CHIEF LEWIS
... acting mayor

TRAPPED CN CREW SAFE

PRINCE RUPERT (CP) — A CNR passenger train and its 14-man crew, trapped by snowslides for almost 60 hours, returned to this city Sunday night after snowplows had cleared the line.

The train, with 24 passengers aboard in addition to the crew, left Prince Rupert early Friday for Jasper, Alta., but was halted by snowslides about midway between Prince Rupert and Terrace, 90 miles to the east. The train was trapped when snowslides thundered down behind it.

The passengers were airlifted out Saturday by a transport department helicopter that used the frozen surface of the nearby Skeena River as a landing strip. There were no injuries.

Meanwhile, a railway spokesman said no decision had been reached about getting passengers to their destinations. They were to remain is Prince Rupert until weather conditions along the rail line became less severe or other transportation arrangements were made.

Snowslides in several areas were expected to close hte CNR line between Prince Rupert and Smithers for most of this week.

PIERRE, MARGARET and JUSTIN . . . after the christening

TRUDEAU BABY BAPTIZED

OTTAWA (CP) — Justin Pierre James Trudeau was christened Sunday afternoon in the city's Notre Dame Basilica.

The 22-day-old infant was born Christmas Day to Prime Minister Trudeau and his wife Margaret.

The baptism marked his first public appearance but, to protect him from 10-degree-below-zero weather, tasseled shawls covered him from view.

Relatives at ceremony. See picture Page 3.

Mrs. Trudeau is the former Margaret Sinclair, daughter of former fisheries minister James Sinclair.

The ceremony was performed by Father Louis M. Regis, a Dominican priest and friend of the Trudeau family.

The prime minister's neice, Mrs. Marie Anne Rouleau-Davis, is the infant's godmother. The godfather is Thomas Walker, husband of Mrs. Trudeau's sister, Heather. He did not attend the baptism.

Josephine's BIP Series Starts Today

How many times have you started on a self-improvement campaign and given up before reaching your goal?

It's not easy to give up when you follow Josephine Lowman's Beauty Improvement Plan, well known by figure-conscious women. The eightweek plan, presented in 15 parts, enables women to lose up to 20 pounds by counting calories and exercising regularly.

Today, the Times presents the first in the series. See Page 20.

jack scott

A Little Bird's Fate That Moved a Nation

If I seem to have a predeliction for praising the British character — a quirk that causes me to read all sorts of nuances and moral lessons into such an event as the repercussions resulting from the shooting of the lesser scaup at Sutton Courtenay — well, you'll just have to put it down to the conviction that the British are the sanest people on this demented earth.

Oh, you may ask, and what's so sane about a country that can get this agitated over the death of a single eeny-weeny bird, even if it was a lesser scaup? A good question. In fact, precisely what I intended to explain before you asked.

The story itself is too involved to delve into in detail, but the facts, briefly, are these:

For three winters a bird thought to be a lesser scaup, never before seen in Britain, was sighted in a flooded gravel pit at Sutton Courtenay which is near Oxford. This winter it did not appear.

Then the horrible truth came out. The December issue of the periodical British Birds revealed the startling news that an ornithologist had actually been given permission to shoot the bird for purposes of positive identification (it turned out not to be a lesser scaup at all, thank God, but a cross between a pochard and a tufted duck).

★ ★ ★

The result of this news has been a veritable pandemonium of indignation. Ornithology groups have held protest meetings. Individual bird-watchers have written angry letters to the editors of their newspapers. The Council of the Royal Society for the Protection of Birds has taken the whole matter under stern advisement. Debate has raged throughout the land.

What interests me about all this is that it so beautifully illustrates the incredible ability of the British to be absorbed, to be insulated, by the inconsequential. It is a talent, I believe, that can be claimed by no other race and the mark of a truly civilized people.

When we lived at Datchet on the Thames one of our neighbors was a bird-watcher. He used to squat, tweedy and florid, in the tall grass on the edge of a field of potatoes behind our house studying the sky and the woods through an enormous pair of binoculars and jotting his observations in a notebook. Fair weather or foul, summer or winter, we would see him crouched out there until the very moment of high tea.

Two doors down from him lived the retired brigadier who endlessly snipped holly trees into the shape of giant teapots, bells, cones and pyramids.

Our immediate neighbor on the Windsor side was a motorcycle nut and seemed not to find it a hobby incompatible with his profession as a Lombard Street banker. His wife was mad, simply mad, for jumping horses and gave me the impression of having been born in jodhpurs.

We were imbedded, in fact, in people with some abiding, special interest, most of which would seem downright eccentric in this country, and this, indeed, is a way of life in Britain.

Gardening becomes a mystic rite. Collections of butterflies, stamps, sea shells, Henty books, shrunken heads, dolls, ancient automobiles and Lord knows what are so common that there's a vast list of special periodicals devoted to the most unlikely and exotic accumulation of trivia. No less than 12 magazines are available, alone, for antique collectors.

★ ★ ★

The newspapers are constantly full of stories of people doing nutty things just for the sake of doing them — setting new records riding all of the underground trains in London, hiking from one place to another on a diet of roadside weeds and so on. When I worked for one of Fleet Street's largest newspapers my deskmate, on the left, occupied his spare time playing solitaire with charts showing the odds of success over 18 years and my deskmate on the right, a Conan Doyle fanatic, was cross-indexing each and every aphorism ever uttered by Sherlock Holmes. You could have dropped a bomb in that office and they wouldn't have batted an eye.

I can offer no ready explanation for this. I do not know why Britain, alone, produces the breed that could be so predictably moved to object to the destruction of a single bird in a flooded gravel pit.

But I can tell you that it clearly is a workable, calming therapy in a nervous world, that the British alone, through such personal pursuits, seem to have a cushion, an invisible shield, between themselves and the raw material of tension and anxiety.

That ability to find an interest and a meaning in the insignificant, the gift of being able to escape into a world that is unimportant yet fascinating and delightful, provides them with a kind of balance that does much to explain the sterling British character.

Oh, yes. One Dr. C. E. Ford is quoted this week in The Observer as saying: "I think the gain on information by shooting the bird has been rather small in relation to its loss. It had given pleasure to many people and it was interesting to see it come back each year."

Dr. Ford is a famed geneticist at Harwell and somehow I find that singularly reassuring.

FISHY EYE VIEW

Underwater hijinks are indulged by, from top to bottom, Mike McNally-Dawes, Colleen Murphy and Kim Bunyan during public swimming period Friday evening at the Crystal Pool.

Youngsters cavorted underwater for the benefit of Times photographer John McKay, who took these pictures through the pool's spectator viewing window.

Study Chairmen Named by UVic

Two senior faculty members at the University of Victoria have been named chairmen of commissions set up by president designate Dr. Hugh Farquhar to study the university, its planning and system of government.

Heading the commission on academic development will be Dr. D. J. MacLaurin, professor of chemistry. Dr. S. A. Jennings professor of mathematics, will be chairman of the commission on academic governance.

The two, along with eight other university staff and faculty members to be named shortly, will start their studies immediately. The studies are expected to be completed by August of this year.

OPINIONS SOUGHT

Farquhar announced plans for the commissions at the December meeting of the university senate. He will succeed resigning president Bruce Partridge Jan. 31.

Farquhar said the commissions will accept submissions, either oral or written, from any groups or individuals. This includes the university community, and the general public, he said.

The commissions will not be representative bodies by any means, Farquhar said, but will depend a great deal on co-operation from all aspects of the university and the community.

Jennings and MacLaurin have had their academic teaching loads lightened for the duration of their studies and Farquhar said it is possible they will be compensated for money they may lose because they will not be able to teach summer session courses this year.

DIRECT ACTION

Farquhar said the recommendations of the commissions will be studied and discussed by the university administration. Parts of them will be referred to the university senate, other parts to the board of governors, he said. The faculty association and students will also be involved at this stage.

"We hope we'll get some direct and constructive action coming from these reports," Farquhar said.

He described the university study as "a normal thing, something that is usually an ongoing thing at other universities."

He said that because of UVic's rapid growth over the last few years "perhaps we've gotten a little behind and have some catching up to do." The university has suffered somewhat from its rapid growth and needs this chance to take a look at where it is going, he said.

Jennings described the study as "a chance to catch our breath and find out what we want the university to be. It's hard to do that while searching for new staff during a period of exapnsion."

His commission will be primarily concerned with the type of government UVic should have.

Jennings said the first thing his group must do is find out how the university is governed, how decisions are made, by whom and with what advice. A special look will probably be taken at the University of Toronto's new unicameral government, in which senate and board of governors are combined.

Jennings has been at UVic since 1964. He served six years as head of the math department and a year as special assistant to the president.

AT WORK NOW

MacLaurin has been at UVic since 1961. He has had extensive experience with the pulp and paper industry and has been acting head of the chemistry deaprtment. He became a full professor in 1969.

At the December senate meeting, Farquhar said a standing committee to study the university tenure document would be re-activated. He said today the committee, composed of two representatives from the faculty association and two presidential appointees, is at work on the project now.

Father of 5 Jailed

A 33-year-old father of five was sentenced to three months in jail when he appeared in provincial court today on a charge of obtaining $725 in welfare payments by fraud.

Gerald L. Danyluck, of 923 Hereward Rd., Esquimalt, originally had been charged with two counts of fraud. The second count was withdrawn when Danyluck re-elected to be tried by magistrate instead of judge and jury.

He pleaded guilty to the offence.

Judge Edmond St. Jorre rejected a defence plea for leniency on the grounds the accused had used the illegally-obtained welfare funds to support his children, aged 18 months to 14 years.

"This was deliberate fraud over a period of time," St. Jorre said. "He thought he'd get away with it, then the day of reckoning came and the world blew up in his face.

"We've got past the stage where people are allowed to starve to death under bridges . . . but the public is putting up the tax money for welfare and cheats are dribbling those funds away."

He said the three-month term was "punishment for him and a deterrent to others."

St. Jorre noted Danyluck had consolidated debts of $2,500 and would have little chance of alleviating the offence by repaying the $725.

Tenant Discrimination Denied

It's Just Protection

A spokesman for the Greater Victoria Apartment Owners' Association denied today that a report prepared by his organization proposes discriminatory actions against tenants.

President Wes Dickie said the report outlined policy "for our own protection" against the small number of tenants who leave apartments filthy, or who quit without notice or without paying their rent.

"These are the people who cause all the trouble," he said. "We feel that 99.9 per cent of tenants don't need the Landlord and Tenant Act or their own association, because they are very reliable and good at carrying out their commitments.

"But the act does lend some strength to malcontents, deadbeats and so on who might want to harass the apartment owner."

Dickie said the document was several months old and intended solely for internal use, as a progress report.

He did not know how a copy had fallen into the hands of the Capital Region Tenants' Association, but he said that group was obviously using it to "stir up something, some fuel for their deliberations."

The recently-formed tenants' association Saturday condemned the GVAOA report for proposing "discriminatory actions and controls against tenants." "CRTA president Mrs. Clara Dawson said the report will be discussed at a general meeting Wednesday.

She said the report suggests the association should work to have security deposits reinstated, and become a member of the Victoria Credit Bureau so that it can obtain copies of tenants' credit ratings to send to apartment managers.

It also says the provincial government should consult directly with the association before any changes are made in the B.C. Landlord and Tenant Act which, it claims, weighs too heavily in favor of tenants.

Mrs. Dawson said she was particularly angry at the reference to reinstating the security deposit.

"There's only one item in the Landlord and Tenant Act that protects tenants and that is the one about security deposits —an dthey want to take away even that."

Dickie declined to confirm that his organization is recommending reinstatement of the security deposit, or to say what other specific measures it is considering.

"I am not prepared to discuss what goes on internally in our association," he said.

A CTRA advance notice about Wednesday's meeting says the organization hopes to gather 20,000 members to "effectively control all rents."

The meeting will be held at 7:30 p.m. in Room 119 at First United Church, 932 Balmoral.

NO SURPRISES IN NOMINATIONS

There were no surprise candidates as nominations closed today for the Jan. 29 aldermanic byelection in Victoria.

There will be seven candidates in the election, six of whom also ran in the regular aldermanic contest Dec. 11.

The only newcomer is defeated mayoralty candidate Foster Isherwood.

The other six are Jim Beaubien, Bob Ellis, Joyce Heynsbroek, Alf Hood, Margaret Richards and Sally Rogers. Sally Rogers.

The aldermanic election is to complete the two-year term left open by the death of Robert Baird Dec. 7.

—Photo by Bill John

Patrol Club Member Harold Ketchell

Help on the Malahat Their Hobby

By
WALTER McKINNON
Times Staff

One rainy Saturday afternoon a few months ago, a trio of Victoria journalists headed north on the Island Highway, set for a quiet weekend of fishing.

Part way up the Malahat, two of the three felt the need to stop — for certain reasons of comfort. So the driver pulled to the side of the road and the two disappeared into the shrubbery beside the highway.

The driver stepped to the front of his car and raised the hood, for appearance's sake.

And in seconds — before the pair had returned from the bushes, even — a second car pulled in behind and a cheerful young man hopped out with an offer of assistance.

If the journalists had been in difficulty, he'd have been a very welcome sight.

The young man was a member of the Juan de Fuca Citizens' Band Radio Club Malahat Patrol.

Every weekend and on holidays the club patrols the Malahat, from Goldstream to the summit turnabout. Their files of letters from grateful motorists have begun to bulge since the club's foundation in October 1970.

The patrol cars, all radio-equipped and in constant contact with a Victoria base, carry a complete highway emergency kit — gasoline, tools, water, flares, jumper cables, tow chains — enough to patch up most minor driving problems.

A letter typical of the many the club has received since its weekend Malahat Patrol was instituted says in part:

"Please accept our sincere thanks to your club for the service received . . .

"We unfortunately received a double blowout on our boat trailer at one of the worst spots on the Malahat, and within minutes your service was put in motion and we were truly grateful.

"Please find enclosed our donation and hope it may help in some small way in the continuation of your service . . ."

Harold Ketchell, a member of the club and operator of one of the patrol base stations, says the group has about 80 members, with patrols run on rotation basis.

He stressed the radio cars are not attempting to usurp any of the responsibilities of regular police patrols . . . they are there solely to aid distressed motorists.

In fact, they co-operate with police at all times.

Funds are a problem for the club—the Malahat Patrol is financed by members themselves, and by donations from grateful recipients of roadside aid.

Ketchell says the organization would like to get sponsorship from some company, perhaps an oil firm, to help defray the cost of the patrols.

Ask the Times

Q. Would you tell me what years Victoria had a professional team in the Western Hockey League? S.H.

A. Victoria Cougars entered the Pacific Coast League (the name was changed in 1952 to Western Hockey League) in the 1949-50 season. Following the 1961-62 season, the Victoria franchise was transferred to Los Angeles and the city was without a proffesional hockey team until 1964, when the Denver Invaders were shifted to Victoria and renamed the Maple Leafs. Maple Leafs campaigned in the WHL for three more years before the franchise was moved to Phoenix.

Benefits Count Union Maintains

A union spokesman said today that strike-bound Demand Drywall Systems Ltd. pays its plasterers 16 per cent less than union companies in wages and fringe benefits.

Anton Friedrich, business agent for Local 450 of the Operative Plasterers and Cement Masons, said Demand Drywall may be paying union rates of $6.20 an hour but it isn't paying union health and welfare and holiday pay benefits.

He said these fringe benefits are worth $1 an hour. They include medical coverage, $100 a week wage indemnity for sickness, $10,000 life insurance and dismemberment insurance and extended health care which pays 80 per cent of prescription drug costs after a $25 deductible each year.

The union, which took strike action 12 days ago seeking a first agreement with the subcontractor, is continuing to picket three building sites — on Lampson, Selkirk and Shelbourne.

Referring to comments last week by Demand Drywall proprietor Larry Matthews that the strike is not affecting the comyany "at all," Friedrich said while work is going on it is at a slower pace.

He asked who would take on Demand Drywall as a subcontractor because "they would be getting picket lines. He won't get any union jobs because he is in the limelight and everyone is looking. Even non-union people don't want a guy with a strike vote against him. His business is dwindling."

LOCAL SHIP MOVEMENTS

DEPARTMENT OF TRANSPORT

Quadra on Station Papa, Vancouver and Racer in port, Ready in Gulf Islands patrol area, Rider in Sand Heads patrol area, Camsell in Cape Scott patrol area, Douglas en route to Georgia Straits.

NAVY

Mackenzie at sea, no return date listed; Rainbow at sea, returning Jan. 28, Laymore at Yarrows for refit, all other ships in port.

Streamlining to Get Top Priority School Board Chief Promises

duncan cowichan

LAKE COWICHAN — To streamline where possible while maintaining the district's standard of education is the main objective of the Lake Cowichan school board this year, claims chairman Brent Friday.

Friday, who has been Lake Cowichan school board chairman for the past 2½ years, feels trustees are well on their way to meeting this goal.

This year's provisional budget is $6,000 less than last year's $1,900,000 revised total.

Last year the budget was $243,728 more than the allowable 110 per cent, but Friday said this year his board has been able to cut it back to $226,533.

GOOD INDICATION

"We are still 8 per cent over. Although the budget will not be finalized until the end of the month the provisional budget is a good indication of what might happen. The final totals should not alter the percentage very much," Friday said.

He said the overage will have to be published in the local paper to allow residents — who may want to protest — a month to petition. For a school operational referendum to be held in the Lake Cowichan district, 100 people will be required to sign the petition.

Friday, 43 and father of six children ranging in age from 12 to 19, has been employed by Western Forest Industries for the past 20 years. During that time he has worked himself up from warehouse clerk to accountant, a position he has held for the past 10 years.

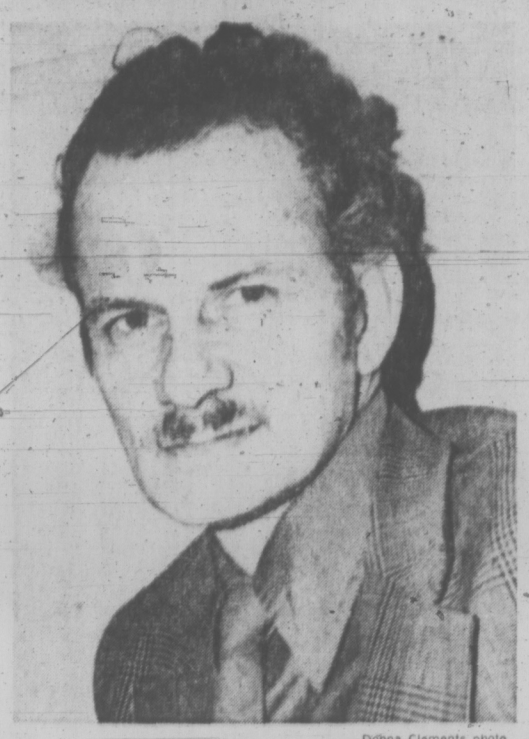

—Donna Clements photo

Cowichan Board Chairman Brent Friday

Friday was defeated in 1968 when he first ran for rural school trustee. He was elected the following year in a byelection after five members of the board resigned over a dispute with striking janitorial staff, who are members of the International Woodworkers of America.

MILL EMPLOYEES

At that time Friday was elected by the two remaining trustees and four other newly-elected trustees as chairman of the board.

For the past two years he has been re-elected to the position.

Currently the board, which has four rural and three village trustees, is comprised mainly of mill employees.

Friday, Paul Slobodan, and Art Coleman work for WFI while Jim Paisley and Ray Roch are employed with B.C. Forest Products at Youbou.

Housewife Bernice Sawkins' husband also works at Youbou while Bob Godfrey is self-employed.

In the board's endeavor to maintain the district's quality of education, Friday feels that his best effort in that direction was when he encouraged the holding of a managerial planning seminar for the 10 school principals and trustees in September.

He felt that the seminar was a necessity because of the lack of communication between the two groups of people.

Friday said the highlight of the two-day live-in session was the discovery that the "central objective of the teachers and trustees is for quality education although we are both going through different channels to attain this."

He claims that the seminar "has opened the door to communication. Meetings with the principals were strained where now they are relaxed. Maybe this is because we know each other a little better and we have realized that whether we are professional or amateur we are all striving for the same thing."

Friday feels that "so much can be done now through this form of new communication" and recommends that other boards consider the same action.

Expenses for the seminar, which was directed by Lou Wollman of Vancouver, were shared by the board, the B.C. School Trustees Association and the teachers.

The idea for the seminar was derived from managerial courses Friday's company has sent him on. "These courses made me realize that running the school board is no different from running a company. If one applies the same theory it works," he emphasized.

Where Shopping is like a Raise in Pay!

FIELDS

THERE'S MORE FOR YOU DOWNTOWN

DOWNTOWN ONLY AT 1420 DOUGLAS

LOWER MAIN SPECIALS

MONDAY THRU TO SATURDAY, JAN. 17th TO 22nd

THE CANADIAN FAMILY STORE

INFANTS' RUBBER BOOTS
6-inch boot in white or black. Sizes 5 to 10.
Reg. 1.89 — 1.49

INFANTS' SLIPPERS
Vinyl slippers. Fully lined. Sizes 6 to 3.
Reg. 1.79 — 1.49

GIRLS' SLIPPERS
Towelling top slippers with foam rubber soles. Sizes 11 to 3.
Reg. 1.88 — 1.49

LADIES' SLIPPERS
Towelling top slippers with foam rubber soles. Sizes 5½ to 9.
Reg. 1.99 — 1.49

LADIES' SHOES
Low, three-quarter and high heels in assorted styles. Sizes 6 to 10
1.49

BOYS' RUBBER BOOTS
8-inch boot in black only. Sizes 10 to 13.
Reg. 2.29 — 1.49

MEN'S RUBBER BOOTS
9-eyelet, steel shank, insulated, waterproof boots. Sizes 7 to 11.
Reg. 6.98 — 4.49

MEN'S CASUAL SHOES
Assorted styles in slip-ons and 3 eyelet. Sizes 7 to 10
4.49

ASST'D HOUSEWARES
Stems, plates, pyrex juice server, 1 quart casserole, cut glass ashtrays, candy dish, etc.
1.49

OCCASIONAL TABLES
Square and oval designs. While they last
1.49

Winter Hits Island Deer

Vancouver Island deer may suffer heavy losses if this winter's severe conditions continue, two wildlife experts fear.

Rory Finegar, fish and wildlife branch biologist, and Ian Smith, Nanaimo fish and wildlife officer, said the heavy snow cover on the Island keeps the deer from getting to their food supply — plants within easy reach.

Deer suffer malnutrition and begin to die in March during a harsh winter. Those most likely to die are deer in heavily deer-populated areas, where the diminished food supply is not adequate for the numbers.

Finegan said the deer population on the Island has not yet fully recovered from the severe winter of 1968-69. Snowfall was heavy that winter, with an extended period of cold weather.

Smith believes the deer are facing tough conditions this winter but there is no real cause for alarm so far. He said part of the problem is that low-level timber on the east coast of the Island has been cut down in logging operations.

The trees serve to shelter deer from the wind and keep snow off the plants which deer eat, he said.

"When you chop down all the trees, you have created unpleasant conditions for deer in winter," he said.

Smith said the largest part of the deer population lives north of Campbell River and the snow in that area is "worse than normal but not that bad."

Game birds on the east coast of the Island are getting a hand from rod and gun clubs in the area, Smith said. The birds are adapted to the harsh conditions and deep snow and are being helped by citizens who are buying grain to feed them.

OFFICER HURT IN CRASH

A police officer was injured Saturday and damage was estimated at $1,400 in a collision between a Victoria police cruiser at the scene of an accident and another auto.

Constable Ken Averill and another constable were investigating a minor accident at Government and Chatham and had parked their cruiser in the middle of the intersection to keep the accident scene clear. The constables said the red police lights were flashing.

Averill was sitting in the police car when it was in collission with an auto driven by Leslie Gill of 1240 Oakmount at 1:25 a.m. Averill was treated for neck and shoulder injuries and released from hospital.

Gill was released after examination.

Damage was estimated at $700 to each car. The cruiser had just been acquired by the department last week.

Top Cat Contest Show Highlight

The Island Cat Fanciers' Society will hold its second annual championship show Feb. 12 and 13 at Sanscha Hall in Sodney.

Entries close Feb. 1.

Judges for this year's show are Yvonne Patrick of Vancouver, Grace Woodman of Edmonton, John Bodner of Winnipeg and Art Davidson of Edmonton.

All cats and kittens entered will be checked by veterinarians from 8 to 10 a.m. each day and should be immunized against enteritis and pneumonitis.

A children's parade of kittens or cats will be held in the Sunday at 1:30 p.m.

Classes will include:

Kitten — between four and eight months.

Novice — cat or kitten that has never won a blue ribbon in an American Cat Fanciers' Associaton show.

Open — animal not a confirmed ACFA champion.

Champion — a confirme ACFA champion.

Senior Champion — a confirmed ACFA double, triple ar quad champion.

Grand Champion — a confirmed ACFA grand champion.

In addition to pedigreed cats there will also be a section for household pets.

Judging will begin at 10 a.m. on the Saturday and at 9 a.m. on the Sunday.

Jerry Gosley will judge the children's parade.

Further information can be obtained by phoningthe entry clerk, Louise Major, at 477-4720.

GLENSHIEL HOTEL
DINNER
SMORGASBORD $2.25
(6 - 9 Every Nite)
606 Douglas St.

Fishing Fees Hit By Marine Men

NANAIMO — "Members of the Vancouver Island Marina Owners and Operators' Association claim a department of fisheries move to impose a boat licence fishing fee on visiting foreign vessels sport fishing in British Columbiaa's tidal waters "could well prove disastrous to many members," president Jack Richardson said today.

Richardson, of Nanaimo, said in a press release today that his association, which represents the majority of the marinas on Vancouver Island, has appealed to the federal government through W. R. Hourston, director of fisheries in Vancouver, to give serious consideration to the withdrawal of the legislation.

"We are genuinely concerned and convinced that the proposed fee structure will only succeed in discouraging visiting tourists from coming to B.C. waters both by water and with trailered boats," Richardson said. "It has been our experience that the vast majority of visiting boats do fish while they are cruising in our waters and yet rarely catch more than one or two fish. The proposed fee structure is therefore punitive against those least deserving, and will in no way discourage those few individuals who are presently abusing their fishing privileges."

In September the association was advised that fees for privately-owned visiting vessels will range from $15 to $75 depending on vessel size effective in 1972.

U.S. charter and rental vessels will be classed as commercial and pay the same licence fees as fishermen in the salmon fleet; from $100 to $400. The department of fisheries plan to invest the $400,000 they expect to collect through the licence scheme the first year into a fund to build coho and spring salmon hatcheries.

Richardson said his association agrees with the concept of a fishing fee but "feel it would be more palatable to our American visitors and less disruptive of our tourist-dependent businesses if a fee of from $3 to $5 was imposed on an individual basis. The imposition of an individual licence fee works satisfactorily both for hunting and freshwater fishing and we can see no reason why it wouldn't work with the salt-water sport fishing."

Girl Not Found

PENDER HARBOR (CP) — A three-day search with tracking dogs has failed to turn up any trace of four-year-old Rene Robson, also known as Rene van Arsdale, who disappeared a week ago Sunday. Police said no clues to the girl's whereabouts have been found.

START TO LOSE WEIGHT THIS WEEK

Wate-OFF is the plan that can help you become the trim, slim person you want to be. Wate-OFF Tablets are easy to chew and swallow. No prescription is needed because they contain no dangerous drugs. No excessive dieting hunger . . . no strenuous exercise. Authorities say getting rid of excess fat may help you live longer. Dietary plan included. Wate-OFF has been used successfully by thousands since introduced in America over 10 years ago. Satisfaction guaranteed on 7 days trial or return to maker for money back and no questions asked. Sold with this guarantee by drug and department stores everywhere.

SUPER FOOD!
CAPITAL
50 WEST BURNSIDE

FREE DELIVERY
PRICES EFFECTIVE
JAN. 16, 17, 18, 19
Sun., Mon., Tues., Wed.

OPEN EVERY DAY 9 A.M. TO 9 P.M.
WE RESERVE THE RIGHT TO LIMIT QUANTITIES

FOR THE JANUARY BEAN POT Bacon Ends Lb. 25c

COUNTRY CORN FLAKES 4 10-oz. boxes 89c

FRESH UTILITY GRADE FRYING CHICKEN Lb. 39c

CRISCO OIL 38-oz. bottle 98c

CAMPBELL, CREAM OF MUSHROOM SOUP 5 10-oz. tins 95c

CATELLI LONG SPAGHETTI READY CUT MACARONI 5-lb. box 89c

YORK APPLE JUICE 3 48-oz. tins 1.00

FOR DISHES Palmolive Liquid 32-oz. king size 79c

DRYBELT GEM POTATOES 50-lb. sack 1.99

SNOBOY INDIAN RIVER GRAPEFRUIT Pink or white, 48s 10 for 1.00

Where Shopping is like a Raise in Pay!

FIELDS THE CANADIAN FAMILY STORE

CHARGEX

$1.49 DAY

THERE'S MORE FOR YOU DOWNTOWN

TUESDAY -- JAN. 18th

1.49 SPECIALS

Ladies' Handbags
Ladies' Blouses
Ladies' Slips
Flushabyes (48 pk.)
Girls' Blouses
Men's Dress Shirts
Men's Sport Shirts
Men's Ties
Children's Toiletry Sets
Boys' Knit Shirts

PANTY HOSE
One size, stretch
4 for 1.49

PHENTEX YARN
Unwrapped, 3-oz. skeins
3 for 1.49

3 FOR 1.49
Boys' Briefs
Wilkinson Blades
Men's Briefs
Men's Dress Socks

2nd Floor
FABRIC SPECIALS
1.49 YD.
Polyester Knit
Polyester Crepe
Corduroy
Angora

PLUS MANY NOT ADVERTISED ITEMS
DOWNTOWN at 1420 DOUGLAS

WEATHER
Tonight: Clearing.
Tuesday: Sunny, Showers.

Victoria Times

TODAY'S NEWS TODAY
Classified 386-2121
Telephone 382-3131

88th YEAR No. 184 VICTORIA, B.C., MONDAY, JANUARY 17, 1972 10 CENTS DAILY 20 CENTS SATURDAY

Docks Shut Again

SAN FRANCISCO (AP) — Longshoremen resumed a strike at 24 United States west coast ports today after negotiators failed to reach a settlement. Negotiation sessions broke off but the union said they would be resumed later.

The Nixon administration has warned it would ask Congress to intervene and direct a settlement of any renewal of a walkout that shut west coast ports for 100 days last year.

The first orders to resume picketing came at San Francisco and Los Angeles-Long Beach harbors after an 8 a.m. deadline expired.

Harry Bridges, president of the International Longshoremen's and Warehousemen's Union, emerged from bargaining sessions that had run through the night to announce:

"The strike officially resumed at 8 a.m. this morning, although we exerted all efforts we could at this time to try to settle it."

Bridges said the talks had been broken off but would be resumed later. He did not say when that might be.

Pickets appeared almost simultaneously shortly after 8 a.m. at piers on the San Francisco waterfront after the chief dispatcher at ILWU Local 10 told some 300 men in a hiring hall to resume picketing "and tie it up."

SILENCE GREETS this janitor (arrow) as he makes his rounds in Ottawa International Airport this morning after air traffic controllers walked off the job. (CP Wirephoto)

Air Traffic Grounded

Recall Of MPs Hinted

By The Canadian Press

The thousands of persons who use Canada's airlines daily sought other modes of transportation today as a strike by air traffic controllers virtually closed down the country's 116 airports.

Parliament may possibly be recalled to order the strikers back to work, a spokesman for Transport Minister Don Jamieson said in Ottawa.

"There is a possibility," the spokesman said. "But goodness knows what the morrow will bring."

For many, the alternative was a flight connection at a United States point. In southern Ontario, several airlines chartered buses to take passengers to Buffalo or Niagara Falls, N.Y.

The strike went into effect at 4 a.m. EST. Talks between the federal treasury board and the Canadian Air Traffic Control Association were expected to resume at 3 p.m.

A spokesman for the Canadian National Railways said no additional trains or cars were needed immediately "but that could change at any time."

In some areas, small aircraft were operating.

Victoria International Airport was still open for business using "designated employees."

A control tower official declined to elaborate on the term "designated employees," saying only that these were personnel designated to operate in an emergency. This could refer to non-union supervisory personnel.

KEPT BUSY

While Air Canada and Pacific Western flights in and out of the airport were stopped, aircraft of Victoria Flying Services continued to operate.

A VFS spokesman said his company was kept busy today on charter flights to Vancouver and Seattle.

The company operates 11 aircraft out of the airport and another two — a Beaver and a 180 Cessna — out of the Inner Harbor.

Extra flights would be scheduled from the Inner Harbor if required.

Air West Airlines Ltd., who also operate two aircraft from

Continued on Page 2

IWA TARGET: MORE STATUS, HIGHER PAY

VANCOUVER (CP) — The powerful Vancouver local of the International Woodworkers of America will be after a $1-an-hour increase in 1972 contract negotiations with the forest industry, local president Syd Thompson said Sunday.

Thompson said he considers the demands "extremely modest."

The 33-point demand package also includes health and dental care and welfare insurance fully paid by management.

Thompson said woodworkers are no longer prepared to accept a low social status.

"I think the sense of values in this society right now is completely upside down," he said. "The professional people are making $40,000 to $50,000 a year and guys that do the hard dirty work can't even make $8,000.

"We're not prepared to put up with this kind of status any longer. Nobody should be making less than $10,000 a year."

One forestry industry spokesman said the demands are totally unrealistic. B.C. Forest Products president Ian Barclay said he's not convinced the Vancouver local really means what it says, but added that if it does "the companies wouldn't be in business if they accepted the package."

★ ★ ★

A $1-an-hour wage increase would represent a rise of 26.6 per cent, bringing the base rate to $4.72 an hour.

Other demands include a $1-an-hour increase for tradesmen; double time for overtime instead of the present time and a half; an increase of 15 cents on the present 10-cent-an-hour night differential; an increase in paid vacations to three weeks after one year, four weeks after four years, five weeks after 10 years and an additional week for each five-year period beyond that.

The union is asking severence pay for mill closures and permanent layoffs; an industry-wide pension plan, transferrable between mills; abolition of the present 30-day probationary period for new employees, and accumulated sick leave benefits at the rate of one day a month up to 90 days.

The IWA also wants a voice in mill-manning decisions. Thompson said this is necessary in such operations as the green chain, where technological changes often cause reductions in the number of men employed.

The IWA's present contract expires June 15.

In Victoria, IWA local official Alfred Carle said the demands by the Vancouver local are a pretty fair indication of members' feelings on Vancouver Island.

In Prince George, local financial secretary Toby Morgerson said the IWA contract conference in that area is still two months away, but Vancouver's demands are "pretty good." He said interior locals usually try to achieve parity with IWA locals on the coast.

Bangladesh Killing Worst in History

Times News Services

Sheikh Mujibur Rahman said Sunday three million persons were killed and 25 per cent of the buildings in East Pakistan destroyed before West Pakistani forces surrendered in the India-Pakistan war.

"There might have been more (deaths), but not any less," he said. "Never in the history of the world has anything like it happened before."

NETWORK

The remark came in an hour-long interview from Dacca on Britain's Independent Television Network.

The prime minister described the events leading to the creation of Bangladesh as the "biggest human disaster in the world" and said his people were still suffering, especially in war-shattered hospitals.

"There, they have lost their hands, they have lost their legs. They have lost everything," he said.

Mujib described several incidents of torture conducted by West Pakistani troops and said one former government minister who supported his movement was tortured for 24 days before he died.

About 200,000 Bengali women were raped by West Pakistan forces and have been deserted by their husbands because of Moslem customs, the World Council of Churches said today in Geneva.

This is one of the most difficult problems facing the Bangladesh government, Rev. Kentaro Buma told a news conference on return from Dacca.

Buma, Asia secretary of the council's refugee service, said "only some husbands have taken back their wives."

RAPE VICTIMS 'HEROES'

"The government, which supplied the figure of 200,000, has called the women national heroes in an attempt to get the husbands to accept these unfortunate women," Buma said.

"The government is also trying to change the traditional thinking of the population concerning these unfortunate victims of war."

In Dacca, the commander in chief of the Bangladesh armed forces charged Sunday that uniformed Chinese soldiers operated alongside the Pakistani army in training, arming, advisory and engineering roles during the nine months of warfare in this country.

HAS PROOF

Col. Muhammed Ataul Ghani Osmany, leader of the 90,000-strong regular and guerrilla elements of the Mukti Bahini, or liberation forces, said he had "proof positive" that the Chinese troops were present in then East Pakistan from July onward.

Osmany's charge appeared to be contradictory to the line taken by Mujib, with whom Osmany officially met last Thursday. Some observers here expressed the belief that the charge could hinder chances for any kind of normal relations between Bangladesh and China.

The charge was also surprising in its seriousness. To date most Bangladesh government and military figures have come down harder on the United States than on

Continued on Page 2

NEWS BRIEFS

23 Indicted

NEW YORK (UPI) — U.S. and French authorities announced today the indictment of 23 alleged members of a vast international drug ring that smuggled an estimated $393 million worth of heroin into the United States from France during the last two years.

Riot in Madrid

MADRID (UPI) — A dispute over medical school regulations at Madrid's Universidad Computense erupted into a major riot today with hundreds of students setting up roadblocks and battling police. A total of 15,000 students from two other universities in the city immediately went on strike in solidarity with their colleagues at Computense.

Sartre Charged

PARIS (UPI) — Writer and philosopher Jean-Paul Sartre was formally charged today with defaming the police following a complaint lodged by interior minister Raymond Marcellin. Sartre in the past several years has challenged the government to prosecute him for political writings.

Rhodesia Blacks Lash Out

SALISBURY, Rhodesia (CP) — African mobs set fire to cars and wrecked beerhalls in black sections of the industrial city of Gwelo during the night, apparently in anticipation of the arrival today of the British commission weighing public opinion toward the agreement between the British and Rhodesian governments.

The rioting lasted until 4 a.m. No deaths were reported, but a number of Africans were believed injured by rampaging crowds.

Two members of the commission led by Lord Pearce are scheduled to begin canvassing reaction to the settlement in Gwelo Tuesday. The agreement provides that it will not go into effect unless the British determine it is acceptable to a majority of Rhodesians.

It appears that the opinion of rural Africans is going to be a key factor in deciding whether the settlement terms are going to be accepted. The terms have been rejected by city-dwelling black African nationalists.

Inquest Ruling Under Fire

WILLIAMS LAKE, B.C. (CP) — Indian leaders said Sunday they are not satisfied with the result of an inquest into the death of 55-year-old Frederic Quilt, who died in hospital Nov. 30, two days after an incident on a road west of Williams Lake.

The jury in the three-day inquest ruled Saturday no one was to blame for Mr. Quilt's death. The jury ruled his death was unnatural, accidental and the result of peritonitis.

Indians have alleged he died as a result of a beating at the hands of RCMP, and Indian leaders say it is still a live issue and there will be new initiatives.

Tony Belcourt, president of the Native Council of Canada, said an Indian delegation will see Attorney-General Leslie Peterson this week about possible action.

Doug Hogarth, Liberal MP for New Westminster and parliamentary secretary to Solicitor-General Goyer, attended the inquest as an observer and is to return to Ottawa Tuesday to report to Mr. Goyer. He made no comment on the inquest.

INDEX

	Page
Births, Deaths	24
Classified	32
Comics	28
Duncan, Cowichan	10
Entertainment	17
Family Section	20, 21
Finance	8, 9
Prairie News	16
Sports	12, 14
TV, Radio	25

Indians Voting On Municipality

By PETER McNELLY, Times Staff

Voters at Cape Mudge and Quinsam reserves near Campbell River are expected to pass a referendum today authorizing creation of Canada's first Indian municipality.

Cape Mudge Indian band members on Quadra Island say there is no significant opposition to the proposal which has been kicking around band council meetings since 1963.

A yes vote will have little visible effect on the lives of the 255 Cape Mudge and Quinsam people but carries important implications for relations between Indians and the provincial and federal governments.

BENEFITS RETAINED

Success of the referendum will make Indians subject to provisions of the Municipal Act without ending benefits of federal legislation governing their lives.

This protective clause, as the Cape Mudge people call it, is a main reason why most expect the referendum to pass. If the municipality is formed, the band council will become the interim village council.

Chief Lawrence Lewis becomes acting mayor and councillors Don Assu, James Wilson and Daniel Billy become aldermen. Another protective provision says all but one of the council's five permanent seats must be held by Indians.

INTEREST HIGH

The non-Indian seat could be held by a person coming from a subdivision the Indians may create on leased reserve land.

Municipal status also means the Indians would receive the homeowner's grant, be eligible for the home-acquisition grant, the per-capita grant to council and be able to elect members to the regional district board.

Only band members over 21 years old may vote. At least 50 per cent of 104 eligible voters must turnout, and 75 per cent of these must vote yes for the referendum to pass.

Lewis says interest is high and a good turnout expected despite recent heavy snows.

CONSTANT TALKS

Municipal Affairs Minister Dan Campbell has actively been promoting a yes vote, having made several trips to Cape Mudge last year to explain the province's role.

Constant discussions about the bands' future relations with the federal Indian Affairs department have been going on for the last three years.

"At one time there was confusion, but the agreement has

Continued on Page 2

CHIEF LEWIS
. . . acting mayor

Most Active Stocks

Here are the 2 p.m. closing prices on the Vancouver Stock Exchange. For noon list, see Page 8.

INDUSTRIALS	Today's Close	Ch'ge
Imperial Marine	2.55	+.25
Imperial Marine A	.70	+.19
International Visual	1.45	—
OILS		
Five Star	.16½	—
Vargas	.51	—.04
S. Pacific Petroleum	.08	—
MINES		
North Pacific	.46	+.02
Cambridge	.47	+.07
Afton	2.26	—.04

Josephine's BIP Series Starts Today

How many times have you started on a self-improvement campaign and given up before reaching your goal?

It's not easy to give up when you follow Josephine Lowman's Beauty Improvement Plan, well known by figure-conscious women. The eight-week plan, presented in 15 parts, enables women to lose up to 20 pounds by counting calories and exercising regularly.

Today, the Times presents the first in the series. See Page 20.

TRAPPED TRAIN RETURNS

PRINCE RUPERT (CP) — A CNR passenger train and its 14-man crew, trapped by snowslides for almost 60 hours, returned to this city Sunday night after snowplows had cleared the line.

The train, with 24 passengers aboard in addition to the crew, left Prince Rupert early Friday for Jasper, Alta., but was halted by snowslides about midway between Prince Rupert and Terrace, 90 miles to the east. The train was trapped when snowslides thundered down behind it.

The passengers were airlifted out Saturday by a transport department helicopter that used the frozen surface of the nearby Skeena River as a landing strip. There were no injuries.

Meanwhile, a railway spokesman said no decision had been reached about getting passengers to their destinations. They were to remain is Prince Rupert until weather conditions along the rail line became less severe or other transportation arrangements were made.

Snowslides in several areas were expected to close hte CNR line between Prince Rupert and Smithers for most of this week.

PIERRE, MARGARET and JUSTIN . . . after the christening

TRUDEAU BABY BAPTIZED

OTTAWA (CP) — Justin Pierre James Trudeau was christened Sunday afternoon in the city's Notre Dame Basilica.

The 22-day-old infant was born Christmas Day to Prime Minister Trudeau and his wife Margaret.

The baptism marked his first public appearance but, to protect him from 10-degree-below-zero weather, tasseled shawls covered him from view.

Mrs. Trudeau is the former Margaret Sinclair, daughter of former fisheries minister James Sinclair.

The ceremony was performed by Father Louis M. Regis, a Dominican priest and friend of the Trudeau family.

The prime minister's neice, Mrs. Marie Anne Rouleau-Davis, is the infant's godmother. The godfather is Thomas Walker, husband of Mrs. Trudeau's sister, Heather. He did not attend the baptism.

Relatives at ceremony. See picture Page 3.